Average net paid Circulation of The CHICAGO TRIBUNE, May, 1923:
Daily - - - 553,161
Sunday - - 877,118

Chicago Daily Tribune

THE WORLD'S GREATEST NEWSPAPER

FINAL EDITION

VOLUME LXXXII—NO. 151 C

[COPYRIGHT 1923 BY THE CHICAGO TRIBUNE]

MONDAY, JUNE 25, 1923.—34 PAGES THIS PAPER CONSISTS OF TWO SECTIONS—SECTION ONE ** PRICE TWO CENTS IN CHICAGO AND SUBURBS ELSEWHERE THREE CENTS

MOTHER SLAIN AT OWN DOOR

GIVE U. S. DRY LAW FAIR TEST —LLOYD GEORGE

Says World Eyes the Experiment.

BY JOHN STEELE.

[Chicago Tribune Foreign News Service.]

LONDON, June 24.—[Tribune Radio.]—A policy of strict non-interference with regard to the liquor traffic in New York was advocated by former Prime Minister Lloyd George, speaking at the Baptist church in London this afternoon.

D. LLOYD GEORGE.

"We should keep cool," he declared. "We must not get excited. It is not merely that America seeks to put within her rights. We ought to extend a certain measure of sympathy to her in her difficulties. It is not a question of whether or not we are prohibitionists, but America is making a very bold experiment to deal with probably the greatest curse of modern civilisation.

Must Give U. S. a Chance.

"She has tried other experiments. They have been only comparative successes and she has made up her mind with decision and courage to make this experiments as never have been made on this earth before. Well, let us give her a fair chance.

"Let us be very frank," he continued with evident earnestness. "One of her greatest difficulties has been that which has been pouring in by unscrupulous means from Europe. It is very well for us to say this liquor is merely for our own sailors aboard ship. Fortunes have been made by smuggling liquor into the United States in defiance of a law that country has passed by a greater majority than almost any great law ever passed in any country. Give her a fair trial.

Not Sure of Success.

"I do not say the experiment will be a success. It is just possible that America might have to modify it. But let us interfere with them. They are a people of more than 100,000,000, highly educated and progressive, and therefore it is in the interests of civilization that they should be allowed to have full time to test their efforts to solve the problem, which is just as much ours as theirs. If they succeed they will have the gratitude of the whole world. If they do not succeed they will find where the difficulties are and that would earn the gratitude of the world."

FOUR LINERS BRING RUM

New York, June 24.—Four trans-Atlantic passenger liners, two British, one French and one Italian, arrived at quarantine today with large quantities of liquor under seal.

The manifest of the White Star liner Cedric from Liverpool showed 7,931 bottles of ale and stout; 1,156 gallons of wine, 60 gallons of spirits, 6 5-6 gallons of liqueurs and cordials.

The Cunard liner Caronia's sealed supply consisted of 3,116 bottles of ale and stout; 48 gallons of wine; 47 gallons of spirits, and her medical stores were listed as 23 gallons of wine and nine gallons of spirits.

Liners Well Supplied.

The French liner Providence from Marseilles brought 2,694 bottles of wine for passengers and 70 bottles for the crew, 127 bottles of cognac and rum, 8 bottles of whisky and gin, 383 bottles of champagne, 214 bottles of liqueurs, and 30 barrels of beer.

The supply of the Italian liner Conte Verdi, making its first visit to New York, was not stated on the manifest, but it was said all wines and liquors were locked and in charge of the ship's surgeon.

All of the Cedric's liquor supply was listed as "surplus medical stores" and officers of the ship said it had been sealed by crown customs authorities before sailing from England.

It later was said the Conte Verdi carried 2,000 gallons of wine not under seal. The wine was asserted to be the amount required under Italian laws for medicinal purposes for the crew and third class passengers.

No Attempt at Seizure.

The ship sailed from Naples June 16, too late to adopt the practice of French and English liners in placing liquor stores under seal. Although boarded by customs authorities, the Conte Verdi docked without disturbance to the wine supply. It was said

(Continued on page 12, column 1.)

Tragedy Darkens Harding Trip; Two Are Killed

NEWS SUMMARY

LOCAL.

Mrs. Mary Lawrence, of Harlem avenue "Lovers' lane," found shot to death in armchair on own porch; daughter discovers body. **Page 1.**

Match in robins' nest starts treetop fire that destroys two young robins and plunges 6100 block on Wentworth avenue in grief. **Page 1.**

Fire Commissioner Cullerton announces that he now must pay McGinnis' widow $2,000 insurance and $45 monthly pension. **Page 2.**

Chief Collins, after heat drives him home, issues order permitting traffic police to work in shirt sleeves. **Page 2.**

City gives striking garbage workers until noon today to return to jobs; plant is operated under police protection. **Page 3.**

Six more die as record heat wave continues with no prospect of abatement for several days. **Page 4.**

Traction wage arbiters hold first session today, with both sides pledged to obey their decision. **Page 5.**

Jews here move to obtain civil, political, and social rights for race in all countries. **Page 6.**

Four persons injured on downtown corner when speeding taxi rams auto; one motor fatality marks Sunday. **Page 7.**

Ten thousand persons attend double celebration at Mooseheart. **Page 16.**

DOMESTIC.

President Harding urges world to accept golden rule in solution of affairs. **Page 1.**

Two killed when auto filled with correspondents accompanying Harding plunges over cliff. **Page 1.**

League of Nations Nonpartisan association telegraph challenge to Harding's statement that "league is as dead as slavery." **Page 3.**

Leviathan ends trial trip with great success; fog delays the end. **Page 5.**

Bryan brands move of foreign ships that bring rum to U. S. as "height of gall and impudence." **Page 12.**

FOREIGN.

Lloyd George, former prime minister of Great Britain, says America is making a bold experiment in its prohibition law. **Page 1.**

The question of giving the United States French West Indies in payment for war debt causes bitter discussion in the chamber of deputies. **Page 10.**

Inspired article in Japanese owned paper hints at early intervention by Japan in China, where political and economic chaos continues. **Page 11.**

Gov. Greutzner of the Ruhr says German leaders are ready to negotiate with French toward ending passive resistance. **Page 13.**

British labor party to settle policy on communism at annual meeting. **Page 16.**

WASHINGTON.

Opposition beginning to develop to President Harding's suggestion that future elections to fill vacancies on world court be by judges. **Page 3.**

Agriculture in Europe has made more progress than industry toward restoration of normal conditions, according to C. J. Brand, specialist in marketing for United States department of agriculture. **Page 15.**

Detailed provisions for bonding of individuals and firms engaged in live stock commission business contained in amendment to regulations of packers and stockyards act, signed by secretary of agriculture. **Page 24.**

Alexander gives Reds three hits and Cubs win, 2 to 0. Sox score six runs in ninth to beat Detroit, 9-8. **Page 17.**

Public links golfers put in final practice rounds in Washington before opening of championship tournament Tuesday. **Page 18.**

New game and fish laws of state are summarized. **Page 18.**

Grasmere farm polo team beats the North Shore four, 10 to 9, in deciding game of series. **Page 18.**

Montana promoters ready to hand over final payment of $100,000 to Jack Kearns. Dempsey celebrates birthday in quiet party, boxing two rounds each with five sparring partners. **Page 19.**

Hawthorne race track officials in conference here adopt Kentucky racing rules to govern local meeting opening Saturday. **Page 19.**

EDITORIALS.

New Restrictions on Immigration; No Coats for Cops; Basing Safety on Skill; The Peace to End Peace; The West Side Is Part of Chicago. **Page 8.**

MARKETS.

Wheat market lacks "balance wheel" and prices drop to low level, although corn advances to highest of season. **Page 24.**

World crises put damper on trading in London stock market. **Page 26.**

America's bigness costly in matter of distribution of goods by railroads, says Scrutator. **Page 26.**

Failures of two stock exchange firms cause of break in markets during week. **Page 27.**

AN HEIR AT LARGE

[Copyright: 1923: By The Chicago Tribune.]

PART II.—CHAPTER XXXV.

When young Mr. Holbrook left the charming presence of Miss Muriel Lannard, he was the battleground of two conflicting emotions. She had been particularly fascinating. On parting she had allowed her hand to linger submissively in his for that extra moment which means so much. As he left her he felt that ethereal elation, that sudden uplift, that pleasant sense of goneness in his stomach which were unmistakable symptoms that he was in love again. And yet——

She had asked him to do the one thing of all things that he least wished to do. She had committed him to the hateful task of bringing to her that insufferable Rasher, whom he loathed and despised. He could not refuse, for already he had declined two requests she had made. And so, as he left the hotel, his emotions alternated between soaring elation and heavy gloom. Of course, he would have to find Rasher and take him to her. There was no way out of it. But the question was, how to do it with the least sacrifice to his pride.

"She is only interested in him because he's a kind of freak—a queer specimen." There was some consolation in this thought, and Holbrook found in it a cheering antidote to his depression.

He had not spoken to Rasher for some months. When they met, he had purposely and pointedly cut him. That's what made it now so difficult to go to him. She had asked him to bring Rasher, not to send him and not to have some one else bring him. He—Holbrook—must do this hateful thing and bitterly he faced the inevitable.

He canvassed in his mind the best method of approach. He could meet Rasher apparently by chance and in a casual way mention that a young lady, interested in sociological experiments, wished to talk with him about the Samurai society. Perhaps he might indicate in a bored way that the young lady was a person of great social importance, and, of course, Rasher would leap at the chance to meet such a person. After that it would be easy. He would lead him to Miss Lannard and then sit back and enjoy his discomfiture as he talked to that fascinating young lady. There might be a pleasant bit of revenge in seeing Rasher humbled in the presence of a person so superior socially.

These thoughts coursed through Holbrook's mind as he slowly drew near the place where Rasher roomed. It was after six, an hour when Rasher in all likelihood would either be coming in or going out. Holbrook was annoyed that he felt a rising sense of nervousness as the minutes passed. From a neighboring corner he watched the house and in time was rewarded by seeing Rasher come out.

Apparently by accident, he was presently face to face with Rasher. The latter, expecting no recognition, was passing, when Holbrook suddenly called out:

"O, by the way, Rasher!" Rasher turned. "Seeing you reminds me that a friend of mine, just in from New York, is rather interested in this new society of yours. If you're not too rushed would you mind dropping around at the St. Albans with me for a few minutes?"

Rasher looked at his watch.

"All right," he said, "but I haven't much time."

Together they started for the St. Albans. Holbrook was disappointed that Rasher had shown no curiosity as to the identity of the person who wished to see him. He had rather hoped for the pleasure of revealing the charm and importance of Miss Lannard.

"My friend is interested in all this sociological stuff," remarked Holbrook, "and I guess she's heard something about your Samurai experiment."

"That's an interest which you don't seem to share, Holbrook."

"Frankly, I don't, Rasher."

"What's your objection to it?"

Holbrook hesitated. His only real objection to it was that Rasher had promoted it, but this was not the time for such a tactless admission. His job was to deliver Rasher to Miss Lannard. After that he could express his opinions without restraint or politeness.

"I'm not much of a joiner," he said. "But here we are." They entered the St. Albans and Holbrook sent up his card.

A few minutes later they were directed up to the Lannards' sitting room, where a shocking surprise awaited young Mr. Holbrook.

Before he could utter the patronising words of an introduction he was astounded to see Miss Lannard rush forward and seize Rasher's hands.

"Harry!" she exclaimed, "I just heard you were here and I'm simply crazy to hear what you're up to now." She led him to a sofa.

Holbrook, amazed and furious, stared at them.

"You know him?" he exclaimed.

Muriel, her eyes beaming, looked at Rasher.

"Do I, Harry?"

"Sometimes, Muriel," answered Rasher, smiling. "But not always, I suspect."

"Of course you will stay for dinner—and you, too," she added quickly, turning to Holbrook, who for some reason suddenly felt himself the odd person in this little group. His hoped-for revenge had turned to ashes.

ELGIN DOCTOR DROWNS WHILE BRIDE LOOKS ON

While his bride of less than a year and a party of friends and colleagues from the State Hospital for the Insane at Elgin looked on, Dr. W. H. Thorwaldson, formerly an interne at the Wesley Memorial hospital and a graduate of Northwestern in '21, was drowned late yesterday in an abandoned stone quarry south of Elgin.

Dr. Thorwaldson, his bride, and a party of friends had gone to the quarry to cool off. While his wife swam near the shore, the young doctor and the wife of a colleague, Mrs. Thomas Tucker, swam across the pond. On the return trip, when half way across, Dr. Thorwaldson suddenly was stricken with cramps. He sank before the others could reach him.

Early today a request was made of the Chicago police for a diver to aid in the attempt to recover the body.

Both Dr. Thorwaldson and his bride are natives of South Dakota.

THE WEATHER

MONDAY, JUNE 25, 1923.

Sunrise, 5:16 a. m. [daylight saving time]; sunset, 8:29 p. m. Moon sets at 3:49 a. m. on the 26th.

Chicago and vicinity—Continued warm and generally fair Monday and Tuesday except possibly local thundershowers; moderate winds mostly southwest.

Illinois — Continued warm and generally fair Monday and Tuesday except possibly local thundershowers.

BAROMETER. TRIBUNE

TEMPERATURES IN CHICAGO

MAXIMUM, 11 A. M. 93
MINIMUM, 7 A. M. 78

3 a. m.	82	Noon	86
4 a. m.	81	1 p. m.	87
5 a. m.	81	2 p. m.	88
6 a. m.	80	3 p. m.	85
7 a. m.	78	4 p. m.	87
8 a. m.	80	5 p. m.	85
9 a. m.	58	6 p. m.	84
10 a. m.	89	7 p. m.	85
11 a. m.	93		
8 p. m.	82		
9 p. m.	82		
10 p. m.	83		
Unofficial—			
11 p. m.	82		
Midnight	80		
1 a. m.	78		
2 a. m.	78		

Mean temperature for twenty-four hours to 7 o'clock last night, 85; normal for the day, 71; deficiency since Jan. 1, 148 degrees.

Precipitation for twenty-four hours ended at 7 p. m., none; deficiency since Jan. 1, 5.37 inches.

Highest wind velocity 15 miles per hour from the northwest at 3:56 a. m.

THE BEACHES.

Temperature of water yesterday 62
Temperature of air yesterday 83

BLOCK MOURNS AT TRAGEDY IN TREE

Robins' Nest Burns and Fledglings Die.

Under normal circumstances a robin redbreast achieves his greatest distinction as a harbinger of spring. It was in this capacity that the robin concerned in this item attracted attention. He arrived with his wife in a vacant lot opposite 6121 Wentworth avenue too late for an overcoat and too early for pongees.

It was a late spring. The renting season was about over. There wasn't much to choose from in the way of habitations, so Robin and his wife, after looking over the situation, closed on a crotch in the highest branch of a tree in the vacant lot.

Being harbingers the family Robins attracted attention among the folks in the 6100 block, Wentworth avenue. They brought an air of spring. It is true there was many a gusty squall of winter after their arrival, but the human race in the temperate zones pins its faith on robins and wears straw hats in spite of the tag end whip of Boreas.

Rioting in the Treetop.

On many a cold day the old gentleman and his good lady fetched wisps and odd bits to furnish the nest in the high fork of the old tree. And on many a night the neighbors shivered a little for the sake of the robins nesting there. But one day, when the sun relaxed genially there was a blithe rioting in the treetop. There were two eggs in the nest.

Now the neighbors could not know this save by human understanding. But there is a sympathy in life. And this was justified when two small beaks were seen to project perilously beyond the bulwark of the nest. The father robin continued to fetch and carry. One day he brought with him a strange discovery. It was a parlor match. Perhaps there was a good deal of debate over this odd bit, but anyway it was chucked into the osier work of the nest and forgotten.

The Mysterious Fire.

Well, in a few days the youngsters were due for their first flight. The human sympathy of the neighbors sensed this, too. And the neighbors were agog. Once in a while it is fair to say that persons are agog. This was one of them. Yesterday the youngsters couldn't fly, but in a few days——

Last night alarm spread through the 6100 block. There was a scurrying and shouting and a great fear. Up in the topmost fork of the old tree a small blaze could be seen. How could fire have reached there? But it was there. Call the firemen!

Truck No. 1, a hook and ladder, policemen, and a host of neighbors milled about the old tree. A ghostly robin and his ghostly mate twittered pitifully in the dusk distance. The flames arose. They faded; then died.

Death Calls Off Flight.

The firemen ran up their ladder and mounted it. The man who reached the top first peered gently over the edge with his flashlight.

The youngsters who could not fly yesterday but who would try in a few days were charred little bodies now. And out of the ruins of the treetop home the fireman drew out the fresh burnt end of a parlor match.

First Couple Married in New Skyscraper Church

Pater Rotza, 23 years old, and Miss Louise Oesterreicher, 20, are the first couple to be married in the new skyscraper church, the Chicago temple. Dr. John P. Brushingham, who preached yesterday morning in Powers' theater for Dr. John Thompson, the temple pastor, who is out of the city, took the couple to the rubbish filled auditorium of the temple in the afternoon and married them.

JUSTICE TO WOUNDED VETS, OPPOSITION TO WAR, HARDING SAYS

Denver, Colo., June 24.—By Associated Press.]—President Harding's first official act after his arrival here today for a visit of more than twenty-four hours was to assure the soldier sick at the army's general hospital that he would keep "everlastingly at it" to see that full justice was given by the government to its wounded and needy veterans of the world war, and would "consecrate" himself to every influence and endeavor to prevent another war on the part of the United States.

"But," Mr. Harding said, addressing a group who assembled to welcome him and Mrs. Harding to the hospital, "I want to tell you, if ever there is another war, we will do more than draft the boys. If I have anything to do with it, we will draft every dollar and every other essential."

HARDING URGES GOLDEN RULE AS WORLD SAVIOR

More Attention to Religion Needed.

Denver, Colo., June 24.—[By the Associated Press.]—The President and Mrs. Harding were up early this morning to enjoy the scenery as their train traveled up through Colorado to Denver. Several hundred persons were gathered about the station at Colorado Springs when the train arrived a few minutes before 7 o'clock and the President, with a mention of it being Sunday morning said "he wished he could preach a sermon."

"I tell you, my countrymen, the world needs more of the Christ; the world needs the spirit of the Man of Nazareth." The President said: "If we could bring into the relationships of humanity, among ourselves and among the nations of the earth the brotherhood that was taught by the Christ, we would have a restored world; we would have little or none of war, and we would have a new hope for humanity throughout the globe.

Praises Golden Rule.

"There never was a greater lesson taught than that of the golden rule. If we could have that one faithfully observed, I would be willing to wipe out the remainder of the commandments.

"I should like to say further that if we are going to make of this America of ours all that the fathers sought, if we are going to make it true to the institutions for which they builded, we must continue to maintain religious liberty as well as civil and human liberty. As you remember, we builded on the foundation of civil liberty, and we capped that with the stone of human liberty, and the third fundamental was religious liberty. The United States never can afford to deny religious freedom.

Getting Away from Religion.

"One more thought: I should like to have America a little more earnest and thoroughly committed in its religious devotion. We were more religious a hundred years ago, or even fifty years ago, than we are today. We have been getting too far away from the spiritual and too much absorbed in our material existence. It tends to make us a sordid people. The world war lifted us out of the rut.

"We found ourselves consecrated to the defense of the republic and fighting for our ideal of civilization, and we in America were put on a higher plane. But when the war was ended we started to drift back, thinking only of our selfish pursuits. I tell you, my countrymen, that we can never be the ideal republic unless we have great ideals to pursue and know something of the spiritual as well as of the material life.

Applies It to World Affairs.

"That is one of the reasons why I have been so zealous in the last few weeks in trying to have our country committed to something more of international helpfulness, so that it may be ready to play its part in the uplift of the world and in the movement to prevent in the future conflicts among the nations.

"When we have this ideal to pursue we are going to be a better people than we are when we occupy ourselves merely in digging, digging, digging for the dollar. There is something else in life than that, my countrymen, to think about. I do not underpraise the desirability of material good fortune. I should like to have material good fortune be the portion of every man and woman in America, but I do not choose material good fortune alone.

Sees U. S. as Evangel.

"One of the troubles with the world today is that it is torn with suspicion and hate. Europe is in a condition of feverish restlessness and is feeling the effects of the poison engendered by old time passions, envies and rivalries, so that one people will not trust another. Would it not be better if somehow we could bring into the lives of those nations the spirit of Him whom the Father gave for the salvation of men and exerted ourselves to spread brotherhood and new trust and new confidence among peoples, so that they may live in that fraternity which tends to solidify and cement together mankind?

Panacea for All Troubles.

"I should like more of fraternity among ourselves in the United States. I should like more of fraternity among

(Continued on page 14, column 1.)

News Men Die in Plunge of Car Off Cliff

Denver, Colo., June 24.—[By the Associated Press.] — Tragedy broke into President Harding's western trip here today with the death of Sumner Curtis, representative of the Republican national committee with the party, and the injury of two newspaper men in an automobile accident in the mountains twenty-five miles from Denver.

Mr. Curtis was killed instantly when the automobile plunged over a seventy-five foot embankment in Bear Creek canyon. Tommie French, a statistician for the Great Western Sugar company, of Denver, who was driving the machine, sustained injuries from which he died before he could be taken to a hospital.

Injured May Recover.

The two newspaper men injured were Donald A. Craig, manager of the Washington bureau of the New York Herald, and Thomas F. Dawson, for twenty years a member of the Washington staff of the Associated Press, but now director of the historical department of the Colorado Historical and Natural History society. Both were taken to Denver hospitals, where it was believed they would recover.

The car was rounding Looking Glass curve, one of the sharpest bends in the Denver mountain park highway system, when it was seen to swerve toward the edge of the road, crash through a stone pillar and wire cable protecting rail, and tumble down the jagged incline almost to the waters of Bear creek, seventy-five feet below.

Curtis Pinned Under Car.

The car came to rest upside down with Curtis pinned beneath it. Craig had been thrown clear of the car in its plunge. Dawson was found about fifty feet down the incline while French was found a few feet from the wrecked machine.

President Harding was paying a visit to the army general hospital and did not learn of the accident until he returned to his hotel. He was almost overcome by the news, as he had known Mr. Curtis for years. Tonight he issued the following statement:

"I am unutterably distressed that such an accident should have occurred. It intrudes a sorrow upon what has been a happy trip. Only this morning Mr. Curtis was telling me of the joy he was experiencing. He was always a gentleman and a very able newspaperman. My regret is beyond expression, but there is some consolation in the hope that the injured will recover."

President Mourns Deaths.

The President and Mrs. Harding called off all their engagements for the evening, but it was announced that he would speak here tomorrow as scheduled.

Mr. Curtis prior to his retirement as a newspaper correspondent a few years ago was one of the most widely known political writers of the country, having acted as political editor and Washington correspondent for a number of middle western papers. He was a native of Madison, Wis., and was 54 years of age.

Recalls Tragedy in 1919.

Washington, D. C., June 24.—The Colorado accident today, which cost the life of Sumner Curtis recalls a similar one which occurred in September, 1919, to a group of newspaper men who were accompanying President Wilson on his "swing around the circle" in behalf of the league of nations.

That time Ben F. Allen, Washington correspondent of the Cleveland Plain Dealer, was killed when the automobile in which he was riding near Portland, Ore., collided with another machine. James R. Patterson of Portland, Ore., driver of the car in which Mr. Allen rode, also was killed, while two other occupants, both Washington newspaper men, were injured.

A MYSTERIOUS and beautiful woman arrives with her husband in the Valley of Kings, and the young British officer ceases to complain of the monotony of his life.

The ALLURING ENEMIES by ARTHUR TUCKERMAN

Blue Ribbon Fiction

A strange BLUE RIBBON story in the coloroto magazine of next

Sunday's Tribune

DIES IN CHAIR FROM MYSTERY BULLET WOUND

Daughter Finds Her Body on Porch.

(Pictures on back page.)

City and county police coöperated yesterday in an effort to solve the mysterious shooting of Mrs. Mary Lawrence, 37 years old, whose lifeless body, with a bullet wound below the left ear, was found reclining in an arm chair on the front porch of her home at 3412 North Harlem avenue.

At 11:30 o'clock on Saturday night Mrs. Lawrence's 15 year old daughter, Ethel, returned from a neighborhood ice cream parlor. With her was John Prangi, 18 years old, of 2237 North Kedvale avenue. From the easy position of her mother's body in the chair, her hands folded in her lap and head slightly tilted, the girl concluded she had fallen asleep. Ethel had left Mrs. Lawrence gently rocking in the chair when she and young Prangi started for the ice cream parlor an hour and a half before.

Girl Discovers Slaying.

Receiving no answer to repeated calls, the girl gently shook her mother's shoulder. When she withdrew her hand it was blood stained. Screaming, the girl and Prangi ran to the home of the nearest neighbor, John N. Goetz, at 3553 North Harlem avenue.

When Goetz and Angelo Volterol of 2618 North Mason avenue arrived at the Dunning asylum with the body Dr. John W. Burke declared the woman had been dead for more than an hour.

A postmortem conducted by Dr. Daniel Coffey, superintendent of the hospital; Dr. Edward Foley, and Coroner's Physician John N. Goltra disclosed that the bullet, a 38 caliber and of soft lead, had traversed the head in a straight line and lodged behind the right ear. This, together with the fact that a careful search failed to reveal any weapon, convinced the physicians that the woman could not have killed herself.

Search Vainly for Clew.

A squad of police from the Irving Park station under Sergt. William Steppin and a bureau squad commanded by Sergt. William Cusack spent the remainder of the night and yesterday in searching the vicinity for possible clews to the murder.

Late at night they were forced to admit that not a single circumstance had come to light which might aid them in solving the mystery.

Herbert Lawrence, 48 years old, husband of the murdered woman, who hurried to the hospital upon his return at midnight from his work as engineer in a gas company station at Willow street and Clybourn avenue, was questioned. His nineteen years of married life had been without troubles of any kind, he said.

Harold Lawrence, an 18 year old son, who was on an automobile party with several neighborhood friends at the time of the tragedy, denied his mother had ever had an enemy.

Aged Invalid in House.

Mrs. Nellie Williams, 80 years old and bedridden, an aunt of Mrs. Lawrence, was the only person present in the home at the time of the shooting. She had been sleeping in a rear room and said she had heard nothing.

The Lawrence home is in an isolated spot just across the city limits line, in Leyden township. Acres of open prairie lie all about, with here and there a little bungalow. For this reason Harlem avenue is known as a "Lovers' lane," a favorite location for city dwellers to halt their automobiles when on joy rides.

Guarded "Love Lane" Girls.

Frequently, as she sat on her little porch during the long summer evenings, Mrs. Lawrence would hear the scream of some girl from one of those mysteriously halted cars. Her mother instinct aroused, she was in the habit of springing out of her chair and running down the lane to investigate.

She was known to have soundly berated more than one male motorist. The theory is advanced by police, in lieu of more tangible clews, that some one whose enmity she may have thus aroused returned and fired the shot in revenge.

"Mary had the best heart in the world," declared her sister, Mrs. Anna Levy, wife of Joseph Levy of 2212 West Madison street, an attache of the board of review office.

"It was just like her to defend any girl in distress. She seldom left the bedside of Aunt Nelly for long, night or day. She and her husband never quarreled."

Trace Cars Near Scene.

Following out the "Lovers' Lane" revenge theory, identity of the occupants of several Ford cars parked on

* * *

Saturday night near the Lawrence home is being sought. One car, containing a man and a girl, was seen by the daughter, Ethel, standing two blocks south from the home. Yesterday the ground about the spot bore signs of a struggle.

The Lawrence porch is built low. While she was seated the woman's head, it was shown, would have been on an exact line with a person firing from the shadows of nearby bushes. No powder burns were discernible on the body.

Another theory is that Mrs. Lawrence was the victim of a stray bullet. This theory is admittedly weakened by the fact that the missile traveled a straight line through the head. A bullet fired from any distance, it is contended, would have descended in a curved line.

Rhodes Case Recalled.

The tragedy recalled the unsolved murder of another "Lovers' Lane" in Peterson avenue, near Evanston, where in October, 1920, Edward B. Rhodes, a Woodlawn merchant, was shot to death while in his car with Mrs. Gladys Jacobson.

An inquest in the Lawrence case will be held today at the J. F. Purcell morgue, 1843 West Madison street.

ARCTIC ICE GRIPS U.S. SHIPS UNDER RUSSIAN ARREST

Seattle, Wash., June 24.—The Silver Wave and the Blue Sea, two of four American trading schooners that were this week reported held by soviet authorities at East Cape, Siberia, are fast in the ice of the Arctic ocean at Cape Yakan, 700 miles northwest of East Cape, according to word received here today. Their crews are not in custody, it was stated, but the vessels are under orders to report to East Cape as soon as the ice permits them to move.

Discussing the plight of the four vessels, which include the Belinda of Nome, Alaska, and the Iskum of Tacoma, Wash., traders here today called attention to the fact that the Belinda, Silver Wave, and Blue Sea cleared from American ports before the establishment of the soviet régime, and, therefore, might be held entitled to American protection, despite the fact, pointed out by the state department, that American vessels now enter Russian waters at their own risk.

The status of the Silver Wave and the Blue Sea was given in a wireless message received here today by Olaf Swenson & Co., owners of the Blue Sea, from Dudley E. Holden, their business agent, who is on the trading schooner Chukotsk in Bering sea. Mr. Holden reported that the ice in the Arctic is unusually heavy this year along the Siberian coast, though light along the Alaskan shore.

BODY OF CHICAGO MAN TAKEN FROM MICHIGAN SWAMP

Muskegon, Mich., June 24.—[Special.]—The two day search for Carl Butler, Chicago hotel proprietor, ended late today when his body was found in the swamp near Fruitvale, twenty-five miles north of Muskegon. More than 200 resorters, farmers, and officials searched the swamp since yesterday morning, while two German police dogs were pressed into service today.

Butler wandered away from his cottage Friday afternoon, after having been sent from Chicago a few days ago to the local resort to recover his health. Friends told officers Butler had been dissipating recently. It is believed that his illness and the intense heat caused him to lose his mind.

When the searchers were unable to find Butler yesterday aid was asked, and two German police dogs were obtained at Grand Rapids and brought to the scene this morning. It was only after the searchers had tramped the entire swamp in the intense heat that his body was located.

COLLINS TELLS TRAFFIC POLICE TO DOFF COATS

Rainbow Array of Shirts Forecast Today.

Chief of Police Collins walked into his office yesterday and found it hot, very hot. He also found that there was no one equipped to make the new summer blouses he had decided upon for his men. The heat drove him home, but before he left he issued a merciful decree for the traffic cops.

"Tell 'em they can take their coats off if they want to," he said, 'as long as they wear a shirt. I don't want any of them appearing in B. V. D.'s, but otherwise they can do what they like."

"They can wear suspenders instead of a belt if they want; that's up to them. I want them to be thoroughly comfortable, so that they can do their work properly."

So today Chicago will have an opportunity of studying the taste in shirtings of its police force. It may prove disquieting, but there is always the chance of some daring cop displaying proudly a shirt that will make Chicago a brighter city. An alternation of red and blue along the traffic posts of Michigan boulevard, for instance, might prove diverting.

There is only one thing. Some policemen are sensitive, and the motorist or pedestrian who stops to admire the embroidery effects on the cop's suspenders may find himself unpopular. It will be safer to admire on the fly.

NEW VICEROY?

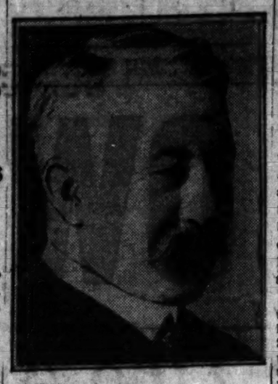

The duke of Devonshire, who is said to be slated for the post now held by Lord Reading at the head of the government of India.

[Pacific and Atlantic Photo.]

BULLET RIDDLED CONVICT DIES AS POSSE TAKES HIM

Marquette, Mich., June 24.—[Special.]—George Natchoff, an escaped convict, died a few minutes after a posse riddled his body with bullets and captured him this morning, four days after he had shot and killed Frank Curran, a deputy sheriff, and eight days after he had escaped from the Marquette branch prison.

He was located early today a few miles from Maple Ridge, where he had been hiding in a swamp.

His death ended one of the most thrilling man hunts ever recorded in Michigan. Notchoff was armed with a Colt automatic pistol and had forty rounds of ammunition. George Bloochas, who escaped with him, said that Notchoff told him he would kill every person who came within range of his weapon.

Bloochas, captured last Wednesday after he and Natchoff had gone into a big swamp, told the officers that Natchoff even wanted to shoot three young boys who saw them walking along the road.

WIDOW M'GINNIS NOW CAN CLAIM LIFE INSURANCE

Fire Commissioner John F. Cullerton announced yesterday that Mrs. Anna McGinnis, who was acquitted by a jury in Judge Jacob Hopkins' court Saturday of the murder of her husband, Michael, a city fireman, is now entitled to McGinnis' insurance and to his death benefit from the pension fund.

The commissioner stated that although he has once refused the blonde haired widow's demands for McGinnis' $2,000 insurance in the Firemen's Mutual Aid and Benefit association and the $45 a month from the pension fund, he has now no alternative than to pay it to Mrs. McGinnis.

Waited Two Days.

"Mrs. McGinnis came to collect Michael McGinnis' insurance two days after McGinnis was killed," Commissioner Cullerton said. "She was not under any charges at the time, but I refused to pay it so soon under the circumstances. It is different now; she has been tried for his murder and acquitted, and there is nothing I can do but to order it paid."

Anna McGinnis and Myna Flock, her flaxen haired sister, who were tried with Charlie Schade and Francis Nee, their 18 year old "sheiks," whom the state charged the two women entertained while Mike, "the workin' fool," put in "double shifts" hauling coal and ice when he was not on duty with the fire department, were in the country yesterday.

Michael McGinnis was shot down in his home at 5611 South Fairfield avenue, on March 13, by the widow, Anna, and her sister, Myna. McGinnis had come home with one George Clements, to "prove something" concerning his wife's moral conduct. A quarrel ensued and during it his wife shot him in the leg and her sister, Myna, who carried a revolver to their home with her, shot him in the head.

After the Insurance.

At the trial of the two women Lieut. William L. McCarthy testified that Anna's quest for Michael McGinnis' insurance two days after he died was not the only quest for the insurance she made. He stated that he arrested Anna on March 22, and that he "had to send men downtown for her, where she was trying to collect McGinnis' insurance."

And so Anna's third quest for Michael McGinnis' insurance will be successful and she will be able to collect also the $45 a month death benefit from the pension fund into which every city fireman gives a portion of his pay each half month. For although Anna acquitted from the witness stand that she and her sister killed Mike McGinnis "in self-defense" she has been tried and acquitted, and under the law they must pay her.

BOMB IS TIED TO AUTO BATTERY; DRIVER KILLED

Long Beach, Cal., June 24.—[United News.]—A bomb, believed to have been attached to the battery of his automobile, exploded and killed G. Farris Van Tassel, 27, an oil worker, as he started to drive out of the back yard of his home here today.

His bride of one month heard the terrific detonation and saw Tassel stagger towards her, both hands blown off, his face disfigured and his chest riddled with flying pieces of metal; he fell dead before her.

Police are searching for Ed Engman of Fullerton, a former husband of Mrs. Van Tassel. Mrs. Van Tassel told police today that Engman had often said to her before their divorce, fifteen months ago, that "there will never be any stepfather to my child."

A STARR BEST

$9.50

Men's Oxfords
For Sport Wear

Sizes 5½ to 10½. Widths A, B, C and D.

Made in two-tone effects. Also in plain tan box-calf, Fibre and Crepe rubber soles. For Golf, Tennis or other sports.

Be Assured of Polite, Painstaking Service

A STARR BEST
Randolph and Wabash
CHICAGO

GOLD RING-END INCLUDED FREE—RIBBON $1 EXTRA

To the
Sweet Girl Graduate Give Lady Duofold $5

The slender red pen with strong gold girdle and smart black tips

LEAVE it to the school girls and college co-eds to recognize the good-looking things as soon as they appear. Yes, there isn't a chance that the Chinese lacquer-red Lady Duofold with flashing black tips can fail to stir spontaneous acclaim if you send them this gift for graduation or promotion.

Not so long and not so big around as the Parker Over-size Duofold, but a generous ink capacity for a' that, and the same everlasting super-smooth point on all. Just the most fashionable pen and just the most faithful of companions: a $7 quality in a $5 size.

The time is short—the close of schools draws near. Get Lady Duofold at any near-by pen counter today. Gold ring-end for neck ribbon or chatelaine included free.

Parker Lucky Curve Duofold Over-Size $7
With The 25 Year Point

Duofold Jr. $5 Same except for size
Lady Duofold $5 With ring for chatelaine

THE PARKER PEN COMPANY
Manufacturers also of Parker "Lucky Look" Pencils
Factory and General Office, JANESVILLE, WIS.
Chicago Service Station, 22 West Monroe Street • *Phone Randolph 5260*

The Barrister
$8.50
In black and tan Russia calf

New Styles in Shoes for Summer

New style ideas arrive here with marked regularity. Young men demand them and know we have them. That's why we have the largest following of well dressed young men in Chicago. And our values are outstanding.

$6 $7 $8

THE O KIND
Henry C. Lytton & Sons
STATE at JACKSON—on the Northeast Corner

Again—I. Miller Achieves A Style Coup!

This time it is White Slippers —no one shows so many styles —no one shows such beautiful styles—no one shows such original styles. Finally no one shows so varied a presentation at the extreme value of ten dollars.

$10.

I. MILLER
Beautiful Shoes
State St. at Monroe

BETTY WALES DRESS SHOPS
Both Stores

DRESSES
Special Purchases at Half Price

Sport Silk Frocks

Finest quality of materials. Many with pleated skirts in sizes for misses and women.

$15 up to $35
Regularly sold up to $75

Paris Hand-Made Gowns for Afternoon and Dinner Wear

Hand-Drawn, Beaded or Embroidered Gowns, such as only Paris can create. White, Orchid, Jade, Cocoa, Peach Yellow and Maize. Every dress just out of their import boxes with the custom seal still attached.

$49.50 $59.50 $69.50
Made to sell for $100 to $150. Sizes up to 42.

The Newest Suit Shop is Open Every Evening

Betty Wales DRESS SHOPS
BAER BROS. COMPANY, INC.

TWO CHICAGO STORES
Madison Near Michigan and Hotel Sheridan Plaza

Gifts for Weddings and Wedding Anniversaries

ORIENTAL RUGS

—rare assortment in smaller sizes

Certain to be appreciated by a bride of this or some former year, is a beautiful Oriental Rug—one which can always be used to advantage for the library table—the doorway—the piano.

We offer an extensive collection of very choice small Rugs in many different types, and the values are unusual—

$15 to $50

The gift of any piece of art that is perfect of its kind—whether large or small—is an expression of true sentiment.

Rugs Cleaned, Stored and Repaired
For the protection of our customers' interests, we conduct a perfectly equipped department for expert cleaning, repairing and storing of Oriental Rugs. Charges moderate and absolute safety and satisfaction assured.

An inspection of our Rugs does not imply any intention to purchase. We welcome visitors as guests.

Nahigian Brothers, Inc.
Importers
28 and 30 South Wabash Ave.
CHICAGO
CONSTANTINOPLE SULTANABAD

Chicago Daily Tribune.
THE WORLD'S GREATEST NEWSPAPER
Vol. LXXXII. Monday, June 25. No. 151.

Published daily at No. 7 South Dearborn street, Chicago, Illinois.
Mail subscriptions—Zones 1 and 2 (outside of Chicago), Ind., Iowa, Mich., and Wis.—Daily with Sunday, one year, $12.50.
MAIL SUBSCRIPTION PRICE.
Zones 3 and 4 in states other than Ill., Ind., Iowa, Mich., and Wis.—Daily, $7.50 per year.
Zones 5 to 8, inclusive—Canada, Mexico, and foreign—Daily, $12.50 per year.
Entered as second class matter June 8, 1906, at the postoffice at Chicago, Illinois, under act of March 3, 1879.

Shave With Cuticura Soap The New Way Without Mug

Advertise in The Tribune

HARDING'S NEW COURT PLAN IS 'AWAKING ENMITY

"Self-Perpetuation" Fa to Silence Opposition

BY ARTHUR SEARS HENNI

Washington, D. C., June 24.—[Special.]—Opposition is beginning to crop to President Harding's sug tion of a means of perpetuating world court if it were wholly divo from the league of nations. Inste the judges being elected by the le vacancies in the court, Mr. Hard says, might be filled by the exi judges.

Senator Spencer [Rep., Mo.] th the suggestion is well worth se consideration, but Senator Cum [Rep., Ia.] disapproves the idea, says that if the choice were bet the President's plan and the ele of judges by the league he would for the latter.

Secretary Hughes has avoided discussion of the President's St. L speech, but his utterances heret have indicated a conviction that the of judges by the league is most feasible means of perpetu the court.

Quoted Hughes Last Year.

In his letter to the President, Mr. Harding transmitted to the s last February with his messag suesting approval of American membership in the court, Mr. H said:

"The practical advantage o present system of electing judg the majority votes of the council assembly of the league acting rately is quite manifest. It wa arrangement which solved the culty, theretofore appearing almo superable, of providing an ele system conserving the interests powers, both great and small. I be impracticable, in my judgme disturb the essential features o system.

"It also may be observed tha members of the council and ass of the league in electing the j of the court do not act under the grant of the league of nations under the statute of the court a the capacity of electors perfo duties defined by the statute.

Wants United States in Everyth

"It would seem to be reasonabl practicable that, in adhering t protocol and accepting the st this government should prescribe condition that the United S through representatives designate the purpose, should be permitt participate, on an equality with states members of the league o tions, in all proceedings both o council and of the assembly o league for the election of judg deputy judges of the court or fo filling of vacancies in these offi Presumably Mr. Hughes was the suggestions as to comple ance of the court from the l that Mr. Harding had determin nunciate in his St. Louis speech there is no evidence as to wheth approved or disapproved of the sions the President was ma herein to the opposition in th publican party.

Foes of All Opinions.

This opposition partakes of all s from that which is intoleran American participation in any court to that which can be reco the present court only by its to divorce from the league o ions.

The President's speech is gen interpreted as making concessio Republicans of the latter sh opposition. They have reason ve that if they can put thro reservation providing for Americ sion to the court protocol c condition that the tribunal be tely separated from the leagu President will accept the reser one of the conditions on wh will inform the powers we sh willing to join the court.

Probably the aggregation mo appointed with the St. Louis sp composed of those who have be ing to make it appear that Repu National Chairman Adams is f the world court because he den the league of nations.

No Rebuke for Adams.

Their argument was that he not hit the league without hurti court, because the court is th ture of the league. They predic arding would rebuke Mr. Ad Louis. The President not o rebuke Mr. Adams, but p spects to the league in precis same vein as had the national

Use LILY Cup In Your Office Because—

Contamination from one filthy germ may mar your health, happiness and self-respect for life.

Mail this ad with request for packet of sample Lily Cups. Free.

Sanitary Cup & Service
317 N. Wells Street, Chic
Phone—Dearborn 384

HARDING'S NEW COURT PLAN IS AWAKING ENMITY

"Self-Perpetuation" Fails to Silence Opposition.

By ARTHUR SEARS HENNING.

Washington, D. C., June 24.—[Special.]—Opposition is beginning to develop to President Harding's suggestion of a means of perpetuating the world court if it were wholly divorced from the league of nations. Instead of the judges being elected by the league, vacancies in the court, Mr. Harding says, might be filled by the existing court.

Senator Spencer [Rep., Mo.] thinks the suggestion is well worth serious consideration, but Senator Cummins [Rep., Ia.] disapproves the idea, and says that if the choice were between the President's plan and the election of judges by the league he would prefer the latter.

Secretary Hughes has avoided any discussion of the President's St. Louis speech, but his utterances heretofore have indicated a conviction that election of judges by the league is the most feasible means of perpetuating the court.

Quoted Hughes Last Year.

In his letter to the President, which Mr. Harding transmitted to the senate last February with his message requesting approval of American membership in the court, Mr. Hughes said:

"The practical advantage of the present system of electing judges by the majority votes of the council and assembly of the league acting separately is quite manifest. It was this arrangement which solved the difficulty, heretofore appearing almost insuperable, of providing an electoral system conserving the interests of the powers, both great and small. It will be impracticable, in my judgment, to depart from the essential features of this system."

It also may be observed that the members of the council and assembly of the league in electing the judges of the court do not act under the covenant of the league of nations, but under the statute of the court and in the capacity of electors performing duties defined by the statute.

Wants United States in Everything.

It would seem to be reasonable and desirable that, in adhering to the protocol and accepting the statute, the government should prescribe as a condition that the United States, through representatives designated for the purpose, should be permitted to participate, on an equality with other respective members of the league of nations, in all proceedings both of the council and of the assembly of the league for the election of judges or deputy judges of the court or for the filling of vacancies in these offices."

Presumably Mr. Hughes was aware of the suggestions as to complete divorce of the court from the league when Mr. Harding had determined to incorporate in his St. Louis speech, but there is no evidence as to whether he approved or disapproved of the contention the President was making with regard to the opposition in the Republican party.

Foes of All Opinions.

The opposition partakes of all shades, from that which is intolerant of American participation in any world court to that which can be reconciled to the present court only by its absolute divorce from the league of nations.

The President's speech is generally interpreted as making concessions to the Republicans of the latter shade of opinion. They have reason to believe that if they can put through a reservation providing for American adhesion to the court protocol on the condition that the tribunal be completely separated from the league, the president will accept the reservation and one of the conditions on which he will inform the powers we shall be willing to join the court.

Probably the aggregation most disappointed with the St. Louis speech is composed of those who have been trying to make it appear that Republican National Chairman Adams is fighting the world court because he denounced the league of nations.

No Rebuke for Adams.

Their argument was that he could not hit the league without hurting the court, because the court is the creature of the league. They predicted Mr. Harding would rebuke Mr. Adams at St. Louis. The President not only did not rebuke Mr. Adams, but paid his respects to the league in precisely the same vein as had the national chairman.

GOULD'S BODY RETURNED

Mrs. George Jay Gould and her two children, Jane and George Jay Gould III., as they appeared upon their arrival on the steamship Paris.
[Pacific and Atlantic Photo.]

George Jay Gould Jr., who went abroad to bring his father's body back to the United States.
[Pacific and Atlantic Photo.]

EUROPE READY TO RUSH ALIENS TO U. S. BY JULY 1

LONDON, June 24.—[United Press.]—With the approach of July 1, start of the new "immigration year" in the United States, European countries are making plans to rush over the greatest flood of would-be Americans ever unloosed from this side.

Several big British vessels fussed around today, delaying their sailing so that they will not arrive too soon. No ships may cross the three mile line before midnight a week from tonight and have their immigrant passengers accepted—if the quotas for their countries are full.

Berlin Consulate Busy.

BERLIN, June 24.—[United Press.]—The American consulate in Berlin is flooded with applications of immigrants desiring to reach America as soon after July 1 as possible. American housewives will rejoice to hear that many of the first 500 immigrants listed desire to become domestic servants.

Mother, Two Children Rescued from Flames

Trapped on the second floor of their home at 5395 Bowmanville avenue early this morning, Mrs. Albert Kline and her two children, a year and 2 years old, respectively, were rescued by the heroic action of Firemen Frank Naitt and George Durkin of engine company No. 10. Kline is employed at night and the mother and the children were alone when the flames were discovered. Origin of the fire is undetermined.

GERMAN VESSEL YIELDS RAIDERS BOTTLES OF TEA

New Orleans, La., June 24.—Members of the crew of the German ship Einfeld today played a Volstead joke on Uncle Sam.

Learning that a discharged cook had tipped off federal authorities that a large quantity of contraband liquor was aboard the vessel, members of the crew obtained bottles which they filled with tea and concealed among the boxes of toys, in flour barrels and miscellaneous freight in the ship's hold.

Late today a group of prohibition officers boarded the ship docked here and confiscated 700 bottles which they believed contained intoxicating liquor.

LEAGUE BACKERS DENY IT IS DEAD, AS HARDING SAID

Live Issue, Wire Says, and U. S. Will Yet Join.

New York, June 24.—The League of Nations Nonpartisan association tonight wired President Harding challenging his St. Louis statement "that the league of nations is as dead as slavery." The message was signed by George W. Wickersham, president of the organization's council; Everett Colby, chairman of the executive committee, and William H. Short, executive director.

"There are millions in the United States who differ from you," the message read. "Some of these are now members of this association, and more are joining every day, and organizations have been created in thirty-six states to bring America into the league.

Recall a Former Speech.

"You declared on Oct. 2, 1920, that the league was 'already scrapped' and not worth paying any attention to, and your administration began by trying to ignore its existence.

"But the logic of events has led our government, step by step, to take part in the great humanitarian work that the league of nations is doing, and we are now proposing to go into the permanent court of international justice which the league alone was able to bring into existence after successive administrations had vainly tried ever since 1897 to do so.

"We applaud you for your enlightened attitude on these questions and feel certain that the manifest impossibility of the United States standing aloof from the rest of the world, to which you have lately so feelingly referred, will finally lead our country into full association with the league."

Hoover's Views Quoted.

The message includes a quotation from an address by Herbert Hoover, present secretary of commerce, in Indianapolis Oct. 9, 1920, that the Republican party had pledged itself by its platform and the repeated statements of Senator Harding "that they undertake the fundamental mission to put into living being the principle of an organized association of nations for the preservation of peace."

"Believing that Mr. Hoover's sentiments express the opinion of a great majority of the people of this country," the telegram concludes, "We cannot allow your statements regarding the league to go unchallenged."

AMHERST LOSES FOUR MORE MEN FROM FACULTY

Amherst, Mass., June 24.—In consequence of the forced resignation of Dr. Alexander Meiklejohn as president of Amherst college last week, four more members of the faculty have resigned. John M. Gaus, associate professor of political science, and Watler R. Agard, instructor in Greek, resigned soon after the president's resignation was announced, so that the faculty now has lost six of its members as a result of the Meiklejohn incident.

Those whose action became known tonight are Dr. Albert Parker Fitch, professor of history of religions and biblical literature; Walter W. Stewart, professor economics; Houward E. Hinners, organist, choirmaster and instructor in music, and Walton Hale Hamilton, professor of economics.

Millionaire's Bride

Mrs. Asa G. Candler, wife of the Coca Cola king, who was Mrs. May Little Ragin, a public stenographer in the Candler office building.
[Pacific and Atlantic Photo.]

RALSTON IN PLEA FOR COURT, SAYS U. S. ARMING NOW

Newcastle, Ind., June 24.—Keen regret that the United States "is holding itself aloof and refusing to make the contribution God has given it the power to make, to put an end to war," was expressed here in an address today by United States Senator Elect Samuel M. Ralston.

The speaker praised the international court as being the step necessary for the nation to take to prevent future wars. He also took occasion to criticize former United States Senator Albert J. Beveridge, on a recent speech attacking the international court.

In support of his argument in favor of the International court, Senator Elect Ralston warned his audience that the government right now is planning on the next draft, the kind of clothing the soldiers shall wear, and the kind of weapons to be used.

Opponents of the world court, he asserted, offer no plan for preventing other wars. Their only suggestion, he said, was for the United States to set an example of rectitude and justice that will make other nations follow it. Such a suggestion, he termed as "hopeless."

Arrest Alleged Moron for Attack on Girl, 4

Michael Konaski of 1149 South Des Plaines street was arrested last night in connection with an attack several days ago on Nellie Stachura, 4 years old, of 1122 South Des Plaines street. Konaski, said to be a moron, disappeared shortly after the attack.

ORDER GARBAGE PLANT RUN WITH POLICE GUARD

City Gives Strikers Till Today to Return.

Col. A. A. Sprague, commissioner of public works, last night issued an ultimatum under which sixty men who walked off their jobs at the city's garbage disposal plant are given until noon today to return.

COL. A. A. SPRAGUE
[Moffett Photo.]

Meanwhile, Col. Sprague announced, the plant will be operated with a full force, under police protection.

Paul David, 5427 West Adams street, garbage union business agent, is scheduled to appear in the South Clark street Police court today on a charge of conspiracy to injure the public health. David, who is at liberty under $1,000 bonds, was arrested on Saturday after he had called a strike because Commissioner Sprague refused to reinstate two men discharged for inefficiency.

City Will Not Yield Stand.

"The city is standing on firm ground in this controversy," said Col. Sprague last night, "and we do not propose to yield an inch. The garbage disposal plant will be operated as usual. While we shall have police protection, we really don't believe it will be needed.

"David's action in this dispute, it seems to us, has been very arbitrary and altogether unwarranted. Whether or not he can 'get away with it' will be seen in court today. Personally, I don't think Chicago can or will be bluffed or bludgeoned.

Spurned Parley Offer.

"This strike was called on twenty minutes' notice to me. David was invited to a conference with me then, but ignored the invitation. He simply stated a strike would be called if the two men were not reinstated in a matter of minutes.

"We did not yield—we are not going to yield."

Waits in an Untided Water for Tide to Lift His Ship

Superior, Wis., June 24.—The salt water steamship Agga, from Bergen, Norway, is due for a long wait here. Far from his home port, the ship master, an independent Viking, sailed into port on Lake Superior last night, his first venture on the great unsalted seas.

The vessel grounded on a sand bar in the bay and for four hours the master waited for flood tide to free his ship. When told there was no tide the skipper said he would stay on the bar until there was one. He refused the aid of tugs.

ROBBED BY MEN IN AUTO.

J. M. Hartnett, 816 West 71st street, was robbed of his watch, valued at $85, and $125 in cash by four men in an automobile at 6541 South Halsted street on Saturday night.

LEARN WHILE YOU SLEEP, IS HOPE OF RADIO ATTEMPTS

Washington, D. C., June 24.—"Learn while you sleep" will be the routine advertisement of up to date educational institutions if the experiments now being conducted by the navy produce results commensurate with the hopes of some of its instructors.

According to an official announcement issued today, embryo radio operators at the Pensacola, Fla., air station are to be taught the intricacies of wireless after they have been tucked in their regulation cots. Specially designed receiving sets will be strapped to the ears of the slumberers and throughout the stilly watches of the night data and formulae will be poured, pushed and pounded into more or less receptive brains, at least so the announcement states.

A skeptical official in the department whose opinion was sought today remarked that the process might work in the cases of certain backward pupils who had failed to respond to any scheme employed during their waking hours.

Italian Air Service Chief Hurt When Plane Crashes

CHAMBERY, France, June 24.—[By the Associated Press.]—Maj. Mercanti, director general of the Italian aviation department, flying from Turin to London to attend the international aeronautical congress, fell near Lake of Bourget today. Several of his ribs were broken and he was taken to a hospital at Aix-Les-Bains.

Governor Smith Leaves French Lick for New York

French Lick, Ind., June 24.—Gov. Al Smith of New York, who has been spending a vacation at the springs here, left today for New York. The governor took part in no political or other conferences during his stay. A score or more of newspapermen were disappointed in their quest and left last week.

ZEST OF THE MEAL

Many centuries ago, the cabbage grew, wild on the shores of the Mediterranean,

Whence it was gathered to grace the tables of the rich epicures of Rome.

Thus, all unknown to them, they received a generous supply of vitamines,

Just as do the patrons at CHILDS who make this health-giving vegetable a part of their diet.

Cole-slaw, a delicious preparation of cabbage, is fittingly called the zest of the meal.

Childs

75 W. Monroe St.
165 W. Madison St.
55 W. Washington St.

No Parking Restrictions
Hellesoe-Streit Co.
116 E. Walton Place
Clearance Sale
Daytime and Sport
Dresses
Suits
Sport Hats

An attractive summer frock of "St. Gall" dotted Swiss—comes in all the wanted shades. $35.00.

A smart sleeveless sweater of alpaca and silk yarn combined in a new weave. $13.50.

The Sport Waist shown with sweater is of fine quality habutai silk with cording of all white, blue, tan or orchid. $15.00.

DRESSES in Swiss, English Percale and Gingham as low as $25.00. In Foulard, Radium, Canton Crepe, Crepe de Chine, Roshanara and Fan-ta-si as low as $45.00.

Hellesoe-Streit Co.
Exclusive Wearing Apparel for Women
116 East Walton Place
Just West of The Drake
Established 20 Years

2-day!

2-piece suits for 2-morrow and all Summer.

Golf norfolks with knickers or long trousers or both.

Separate linen knickers.

Outing shirts, with or without collars.

Athletic underwear.

$3.00 straws.

ANDERSON & BROTHERS
Rogers Peet Clothes
Michigan Boulevard
(at Washington St.)

Use
LILY Cups
In Your Office
Because—

Contamination from one filthy germ may mar your health, happiness and self-respect for life.

Mail this ad with request for packet of sample Lily Cups. *Free.*

Sanitary Cup & Service Co.
917 N. Wells Street, Chicago
Phone—Dearborn 3840

COOL MANHATTAN SHIRTS OF WHITE OXFORD

White Oxford is fine, cool, crisp, fresh looking stuff—there's nothing better for hot weather shirts

$2.75

Maurice L. Rothschild
STATE AT JACKSON

Last Week of Our June
Clearance Sale
of
ORIENTAL RUGS

YOU still have an opportunity to secure a Pushman quality Oriental Rug at a substantial saving in price. While the selection is smaller, yet there are some exceptionally good values awaiting you.

Is Your Rug Among These?

Arak	17.3x12.10	$650.00
Saruk	12.7x 8. 6	700.00
Kerman	12.0x 9. 0	400.00
Kerman	11.0x 7. 6	350.00
Lilahan	13.6x10. 4	500.00
Arak	13.3x10. 5	450.00
Arak	14.7x10. 3	390.00
Chinese	12.0x 9. 2	250.00
Iran	8.8x 4.10	65.00
Cabistan	10.9x 5. 5	90.00
Meshed	15.5x10. 2	350.00
Mahal	9.8x 7. 5	90.00
Caraja	10.3x 3.10	45.00
Kurdistan	8.0x 4. 6	55.00

Pushman Bros.
16 South Wabash Avenue Near Madison
Oriental and Domestic Rugs

Third Anniversary Sale

3 Day Special
Any Hat in the Shop
Formerly Selling Up to $20
$5
The Charlotte HAT SHOP
10th Floor Suite 1020
Stevens Bldg. 17 N. State St.

Advertise in The Tribune

SIX MORE DIE AS RECORD HEAT WAVE CONTINUES

Mercury Hits 92; Beaches Thronged All Day.

(Picture on back page.)

While thousands of Chicagoans found temporary respite yesterday from the torrid wave which continued to bake the city by thronging the beaches, they found no hope of real relief in the weather forecast. Prof. Henry T. Cox, official prophet, predicted last night that the record breaking heat would continue at least another day.

Despite a breeze the heat claimed a toll of six more lives, bringing the total number of deaths thus far this year due to high temperatures to twenty-three. A number of prostrations were reported in all parts of the city.

THE DEAD.

FRANK BREGANDO, 25 years old, 6412 Ingleside avenue.

ADAM APELT, 39 years old, 4622 South Paulina street.

STANLEY KUDRIS, 44 years old, 1730 South Union avenue.

STEPHEN RAJEWSKI, 55 years old, 1250 Springfield avenue.

GEORGE ROZONATIS, 54 years old, Cicero.

AN UNIDENTIFIED MAN, apparently about 44 years old, fell dead while fishing at the government pier at East 91st street.

Beach Records Broken.

Records of attendance at the beaches were broken for the year yesterday. More than a hundred thousand folk thronged the bathing places from South Chicago to Evanston. Young folk, grandparents, and whole families spent the entire day trying to keep cool in the lake.

While the mercury, after it had reached 93 degrees at 11 a. m., was stopped by the northeast breeze and hung around 87 degrees, the temperature of the water stayed at 62.

Oak street, with a crowd reputed to number 10,000, led the other beaches in the size of its heat dodging horde. Other beaches reported crowds averaging from 5,000 to 8,000. Ends of numerous streets reclaimed by the city last week proved almost as popular as the regular beaches. In fact, the whole of Chicago's celebrated shore line was thoroughly utilized by bathers.

Turn Streets Into Beaches.

Even with the addition of the reclaimed street ends, a survey of the beaches convinced Fire Chief Seyferlich that there were thousands of children of poor families who would not be able to find places at the beaches to keep cool. He decided to make the thoroughfares of the tenement districts veritable beaches in themselves. Orders were forthwith issued to the 184 engine houses to assign men to keep the streets flushed. Youngsters of the slums will not only receive free shower baths, but may paddle on water cooled streets.

The forest preserves were visited by thousands over the week-end. Hundreds took camping blankets and stayed out Saturday and Sunday nights.

Eat Less Meat.

Anxious lest an epidemic of sickness follow in the wake of the stifling heat, officials of the health department issued bulletins yesterday warning Chicagoans to make sure that their milk supply was sanitarily provided for. They also warned against overeating.

"The season of the year is now at hand when most people should cut down their meat diet and eat more of vegetables and fruits and salads," one bulletin urges.

Possible relief for the heat stricken city was seen by Prof. Cox in local thundershowers. But with that exception he offered no hope that sizzling temperatures would give way before cooler weather for several days.

THE UNSEASONABLE WEATHER

BY SELBY MAXWELL.

The hot weather for the last week has been due to a mass of abnormally dry air over the region south of the Great Lakes. Winds from it have blown toward the northwest, and, except where relieved by local breezes from the lake, have carried their hot weather over us.

The average temperature excess from normal has been about sixteen degrees per day for Chicago for the week. The atmosphere is still parched, with daytime humidities as low as 35 per cent, and no dew at night. There will be no genuine relief until dew forms, indicating that more water is in the air.

The running average temperature for the year is now 3½ degrees above normal, and is still apparently rising. It went to five degrees below normal in April. It may go to five degrees above normal in July, if the present ratio is kept up.

The region about Chicago has been the hottest large region of the country for the last week. It is surprising then to note that in the west it has been cold, with frosts. Arizona has been unusually cold all during June, with not infrequent freezes at night. Maine and southeastern Canada are also cool.

Meteorologists believe such regional excesses of warmth and coolness are due to waves in the upper atmosphere. It has recently been discovered that the high levels of the air are not as cold as was formerly believed; in fact, may even be above freezing in certain strata.

The differences in heat between new and full moon are now approaching a minimum, and on July 28 they will be at their least value. For this reason we may expect less violent bi-weekly temperature fluctuations than ordinarily.

The map shows the parts of the country that are unseasonably hot and cold. The thermometer has been over 90 degrees every day in Chicago for a week, but last Thursday there was a freeze in Arizona. Maine is also unduly cool.

TURK STIRRED BY FRENCH TANKS ON SYRIAN BORDER

[Chicago Tribune Foreign News Service.]

CONSTANTINOPLE, June 24.—[Tribune Radio.]—The announcement that France is appropriating 220,000,000 francs [$18,750,000] for army stores in Syria caused accusations here today concerning the French intentions toward Turkey.

Turkish authorities assert the French military movements in Syria are extremely provoking. It is charged that tanks are moving up and down the frontier and holding target practice dangerously near Turkish territory. The French have a strongly fortified sector between Rihinsis and Aintab. The Turkish newspapers charge that the French by protesting against Turkish operations merely are trying to veil their own movements.

However, the Turks are confident that peace will come out of the Lausanne conference.

Acquit Widow on Charge of Killing Her Employer

Newcastle, Pa., June 24.—Mrs. Josephine Best, a widow, was found not guilty of the murder of Carl H. Dufford, a wealthy furniture dealer, last night. Mrs. Best, a former stenographer in the Dufford store, claimed the shooting was accidental, testifying that she meant the bullet which killed Dufford for herself.

PHONE NEVADA 5300 TODAY!

Flannel Trousers and Sport Skirts

CLEANED THE KRAUS-LOEWY WAY

PERSPIRATION is a great DESTROYER of Clothing. In these hot Summer days *frequent* DRY CLEANING of your *Summer Clothing* is essential. The KRAUS-LOEWY WAY removes all the obnoxious odor of perspiration, makes your Clothes LAST LONGER and gives you that cool, spotless, *"fresh as a Daisy"* appearance, so *essential* to bodily comfort and poise. Making WHITE Flannel TROUSERS and Women's SPORT THINGS look like NEW has been a Specialty of Kraus-Loewy for over 38 years. PHONE NEVADA 5300 today and be convinced!

FUR STORAGE—Furs, Rugs and Draperies CLEANED and STORED at low prices.

Kraus Bros Loewy Co.
The House of Quality
General Office and Plant: 3517 W. Madison St.
Branches in North, South and West Sections

HARTMANN

Final Week of

The June Sale of Hartmann Trunks and Luggage!

Only a few days remain to benefit by these low prices! Hartmann products at sale prices are presented but twice each year; it is wise to buy now for future as well as present needs.

Full size Hartmann wardrobe trunk, with open cushion top. Shoe case, four drawers, drawer locking device, and hangers. Cretonne lined.

39.75

OTHER EXCEPTIONAL TRUNK VALUES AT
44.50 46.75 49.50 53.50 59.50

WOMEN'S SUITCASES OF SEAL GRAIN COWHIDE. Fitted with eight articles of tortoise shell, white or amber. An exceptional value, as you'll agree when you see it.

21.50

OTHER ATTRACTIVE VALUES 28.75, 31.50 and 33.50

MEN'S GENUINE FULL STOCK COWHIDE BAGS. *Leather lined,* sewed-in English frame. Either black or brown. Well designed; sewed-on corners. Three roomy pockets. An extraordinary value.

10.00

OTHER VALUES AT 12.25, 15.00 and 16.50.

Buy These Values While You Can at These Savings!

Women's Cowhide Case	$19.00	Reduced to	$14.75
Overnight Case	13.50	Reduced to	8.75
Fitted Overnight Case	25.00	Reduced to	18.75
Fitted Overnight Bag	35.00	Reduced to	23.50
Boarded Cowhide Bag	18.00	Reduced to	12.25
Genuine Walrus Bag	15.00	Reduced to	10.75
English Kit Bag	27.50	Reduced to	18.75
Women's Overnight Bag	19.00	Reduced to	14.50

ALL WOMEN'S FITTED SUITCASES REDUCED FROM 20% to 33 1-3%

Mail Orders Will Receive Prompt, Careful Attention

Hartmann Trunk Co.
14 North Michigan Ave. Between Madison and Washington
626 South Michigan Ave. Adjacent to the Blackstone Hotel

BENNETTS
2nd Floor Kesner Building
5 North Wabash Ave.

Rummage Sale

WE have taken drastic measures to effect an immediate disposal of every garment in the house—original costs have been utterly disregarded. This sale comprises only our regular high type merchandise—nothing bought for this event. Sale starts at 8:30 A. M.—everything will be placed on racks. Come in—rummage through this merchandise and select a garment at your own price. Come early!

COATS
Embracing all that is new and individual—every fine material and new style.
Values to $85 $25
Values to $125 $45

DRESSES
Dresses and Gowns for every occasion—for street, afternoon, dinner and evening wear.
Values to $50 $15
Values to $95 $35

SUITS
Comprising both the exquisite three piece effects, as well as the two piece tailleurs.
Values to $69.50 $25
Values to $95 $35

Everything in the House Has Been Proportionately Reduced

MILLINERY
This group of distinctive chapeaux embraces all our late season creations, as well as the many advance models. There are values as high as $40. Reduced to $10

O'Connor & Goldberg
"The Costume Bootery"
23 and 25 Madison St., East
O-G SHOES AND HOSIERY

PRESENTING
A New O-G Slipper of Superb Quality
PATENT LEATHER
in the O-G Madison Street Shop
at $15.00
Also in Fashionable
SAHARA KID
as distinctive as it is elegant!

Also presented in the O-G Up-town Bootery at 4616 SHERIDAN ROAD, NEAR WILSON

WALK-OVER WHITES suggest new summer pleasures

Special 5.00

A full measure of summer's joys may be experienced only by she who has learned the secret of combining comfort and correct style in the warm weather wardrobe.

Cool, white Walk-Overs in sport and street types afford ample opportunity to select just the right shoe for each summer frock, without sacrifice of smart appearance for comfort.

White cloth, kid or buck and combinations of the same materials may be had at prices ranging from $5 to $12.

Princess Pat 6.50

Proper fitting assures warm weather comfort for unusual types of feet. Visit our SPECIAL FITTING DEPARTMENT if your feet require more than the ordinary amount of attention.

Tripoli 11.00

Walk-Over
105 S. State St.
Near Monroe
4700 Sheridan Road
6440 So. Halsted

CAR DISPUTE UP AGAIN TODAY A ARBITERS ME

Both Sides Are Pledge Abide by Decision.

W. A. MORR

With both sides pledged to abi the impending decision, arbiters will undertake to dispose of Chicago's street car and elevated railway wage dispute, which a few weeks ago threatened a tieup of local transportation facilities.

The first meeting of the arbitration committee is scheduled for 10 o'clock this morning in Mayor Dever's office.

On this committee Francis X. corporation counsel—named by mayor—will represent the Maclay Hoyne, former state's ney, who served on the arbi board that settled the traction of 1915, will sit in as "represent at large" for the unions; Att James M. Sheean, also a "vetera the 1915 controversy, will appe the surface lines, and Attorney Ham A. Morrow for the "L" line

Men Demand Pay Boost.

The street car and elevated ployés have demanded an inc from 70 to 80 cents an hour, or turn to the scale in effect prior t walkout last summer.

Both factions will be given a ing on their contentions, Corpor Counsel Busch said last night. contentions are clear cut. The m ist upon a pay boost; the tractio ficials maintain it cannot be gr under the present revenue.

William D. Mahon, internat president of the Amalgamated As tion of Street and Electric Rai Employés, is in Chicago and wi end the opening session of the ar tion board. It was chiefly due t attitude of President Mahon, w widely known as an advocate of tration, that a walkout was av but Mr. Mahon asserts, neverth

CAR DISPUTE UP AGAIN TODAY AS ARBITERS MEET

Both Sides Are Pledged to Abide by Decision.

W. A. MORROW. [TRIBUNE Photo.]

With both sides pledged to abide by the impending decision, arbiters today will undertake to dispose of Chicago's street car and elevated railway wage dispute, which a few weeks ago threatened a tieup of local transportation facilities.

The first meeting of the arbitration committee is scheduled for 10 o'clock this morning in Mayor Dever's office.

On this committee Francis X. Busch, corporation counsel—named by the mayor—will represent the public; Harlan Hoyne, former state's attorney, who served on the arbitration board that settled the traction strike of 1916, will sit in as "representative at large" for the unions; Attorney James M. Sheean, also a "veteran" of the 1915 controversy, will appear for the surface lines, and Attorney William A. Morrow for the "L" lines.

Men Demand Pay Boost.

The street car and elevated employes have demanded an increase from 70 to 80 cents an hour, or a return to the scale in effect prior to the walkout last summer.

Both factions will be given a hearing on their contentions, Corporation Counsel Busch said last night. These contentions are clear cut. The men insist upon a pay boost; the traction officials maintain it cannot be granted under the present revenue.

William D. Mahon, international president of the Amalgamated Association of Street and Electric Railway employes, is in Chicago and will attend the opening session of the arbitration board. It was chiefly due to the attitude of President Mahon, who is widely known as an advocate of arbitration, that a walkout was averted. It Mr. Mahon asserts, nevertheless, he is determined his men shall have a wage advance.

Compromise Hints Linger.

There is nothing upon which to base intelligent speculation as to the outcome. However, a fifty-fifty compromise has persistently been suggested. Under this arrangement the men would get an increase of 5 cents an hour.

There has been some talk of an 8 cent fare, but Mayor Dever has definitely declared against this and the Illinois commerce commission and Gov. Small have indicated they are in accord with his stand.

Vogue's Hot Weather Fashions, July 1st Issue. Out Today.—Adv.

WHILE THE PATIENT SUFFERS

Leviathan Arrives in Fog, But Gets Great Reception

BY ROBERT SMITH.

New York, June 24.—[Special.]—Heavy fog halted the record breaking trial trip of the Leviathan today and forced the giant flagship of the American merchant marine to remain at anchor off Ambrose Lightship from 7:47 a. m. until almost 5 p. m.

Some of the passengers who wanted to make western train connections were brought ashore in tugs, but the bulk were on board when the new queen of the seas steamed into harbor late in the afternoon after having traveled 2,209 miles.

Noisy homage was paid. Thousands lined the Battery wall and cheered as the giant steamed past. Whistles from hundreds of harbor boats and river craft made a lively welcome. Dozens of ships flying foreign flags also joined in the tribute to the reconditioned giant, which, in its short trail trip, shattered three oceanic records: Speed, sustained speed, and a day's run.

Patrons Already Promised.

On board the ship the 450 or more guests, representatives of the financial, business and literary world, gave continued tribute to Albert D. Lasker, former chairman of the United States shipping board, under whose régime the Leviathan was reconditioned from a rust eaten vessel with a worthy career as an army transport, into a passenger liner even greater in splendor than when it was the pre-war German Vaterland. Capt. Herbert Hartley, busily engaged upon the bridge, and the shipping board commissioners were also cheered by the voyagers.

What was deemed a good omen for the financial success of the Leviathan and other vessels of the American fleet was the announcement by Julius Rosenwald, president of Sears, Roebuck & Co., and Charles Gimbel of Gimbel Bros., that they would instruct their buyers hereafter to use vessels flying the American flag.

Mr. Gimbel said that each of his 200 buyers made four trips abroad annually. Mr. Rosenwald did not give out figures, but it was said his firm had more than 500 European buyers. Other business men followed their lead with similar announcements.

Docking Proves Delicate Task.

The docking of the liner was a delicate task, as a strong tide and a river filled with Sunday pleasure craft made it necessary to proceed with care. A dozen tugs turned the steamer with great difficulty and headed it into a position where it could slide into the pier. The vessel was made fast at 8 o'clock and the scramble for shore was on.

Chicagoans on Trip.

Among Chicagoans who made the trip were R. E. Benzinger, A. G. Becker, Robert Mandel, Stephen Hexter, Alfred Oppenheimer, D. E. Stern, D. B. Stern, Max Epstein, Julius Rosenwald, William Wrigley, Charles Plez, John M. Glenn, Henry Bosch, H. T. Hollingshead, George O'Neil, Dr. M. L. Goodkind, James C. Cox, E. J. Fleming, V. D. Skipworth, Representative Martin B. Madden, and Representative Fred A. Britten.

Senator Fletcher [Dem., Fla.] said of the results of the Leviathan's trip:

"It gave notice to the world that the United States is ready at last to take its proper place on the seas. It was a declaration of independence in overseas transportation. Our flag is now carried by the queen of the seas. Who will haul it down?"

Illinois Men Indorse Trip.

Representative Madden [Rep., Ill.], chairman of the house appropriations committee, and Representative Britten [Rep., Ill.] were enthusiastic over the results of the trip. Mr. Madden declared the trial trip had been "very valuable in proving to the public that it is the best vessel on the seas and that it deserves their patronage."

"The trial trip," said Mr. Britten, "has demonstrated that we can build the best ships in the world, and it now rests with the American traveling public to follow the flag."

ELEVEN AUTOS REPORTED STOLEN.

Eleven automobiles were reported stolen and two were recovered during the twenty-four hours ending at 8 a. m. yesterday, according to the police.

CHOCOLATE BON-BONS CARAMELS

70c lb.

A fair, reasonable price for the best candies.

STORES

51 East Adams Street (Opposite Revell's)
31 W. Washington St. (Near Dearborn St.)
180 W. Jackson Blvd. (Op. Insurance Bldg.)
1016 Wilson Avenue (Bet. Kenmore and Sheridan)
844 E. 63d Street (East of Drexel)
24 W. Jackson Blvd. (Great Northern Bldg.)
3823 Broadway (Main Shop and Kitchen) (Between Grace and Sheridan)

Candies sent anywhere. Parcel post extra.

Pass the smiles along!

When you get a "raise," or a new job, and the old world looks as bright as the sunshine on a June day—

Celebrate!

Drop in a Martha Washington Shop and get a good big box of Martha Washington Candies.

It won't cost you much and those you treat will share your happiness.

Ellen Street Martha Washington Candies

The family candies of a nation

PICNICS AND ICE CREAM

Picnic Committees, don't forget that the one thing necessary to make your picnic a success is ICE CREAM.

Hydrox can supply you with your favorite ice cream, all iced and in big tubs in any quantities from five gallons up—in bulk, brick, Arctic Sweethearts or Guernsey Alaska Bars. And your supply will be packed to last several hours in the hottest weather.

For particulars call up

CALUMET 5500

HYDROX

It's the charming simplicity of this gown of finest Crepe Roumaine that makes it suitable for tea, dinner, the theatre or the dance. The grace and slenderness of line is accentuated by an attractive girdle of metal.

$67.50

This frock of black satin, demurely edged with Chantilly lace, is exceedingly smart. The lines of intriguing slimness, rich luster of material and clever lace edged three panel front make it truly captivating.

$85.00

$47.50

A wonderfully attractive costume for daytime wear is this frock of Renee Crepe. It achieves smart distinction by its lines and material, while the silk embroidery on cuffs, collar and girdle adds a delightfully different touch.

$50.00

One glance at this frock discloses its appropriateness for all-around wear. It is distinguished by the new sheers material, slim, straight lines and striking pearl button trim. An invaluable addition to the summer wardrobe.

A Notable Selling of Frocks and Gowns

THE recognized supremacy of our modes makes this the most important of the season's special sellings. Seldom is it possible to buy frocks and gowns of such rare distinction at prices that are so genuinely low.

Included in this group are more than forty of our most recent originations. Offered now in many instances at less than half their former cost, they comprise a selling that is truly notable.

LEFFINGWELL'S

SEVEN HUNDRED AND FIFTY
NORTH MICHIGAN AVENUE
CHICAGO

New York *Paris*

for every kind of Canning!

Some home canners like the old-fashioned "Open Kettle" method, so handy for just a can or two of fruit; others like Cold Pack—slow, but sure and scientific; still others prefer the steam pressure canners—little canning factories in miniature which enable them to turn out work rapidly. On just one thing the great majority of home canners agree—to use always

GOOD LUCK JAR RUBBERS

GOOD LUCK rubbers are known everywhere and can be bought in practically every town or city. They come packed in the case with the following well-known brands of fruit jars—Atlas E-Z Seal, Atlas Good Luck, Schram Ever Seal and Schram Acme.

Look for the GOOD LUCK name on rubbers when buying Fruit Jars. If your dealer cannot supply you send 10 cents for sample dozen. For 6 cents in stamps we will mail you our book on Cold Pack Canning containing many novel and excellent recipes.

BOSTON WOVEN HOSE AND RUBBER CO., Cambridge, Mass.
Largest Makers of Jar Rubbers in the World

JEWS HERE ACT TO SECURE WORLD RIGHTS TO RACE

Charge Persecution in Many Countries.

BY THE REV. W. B. NORTON.

Resolutions declaring in favor of a permanent American Jewish congress, a permanent world congress, and a permanent headquarters in Chicago to secure for Jews in all countries their civil, political and social rights and free them from persecution were unanimously passed yesterday at an all day meeting at the Hotel La Salle.

JUDGE HUGO PAM.

A minority resolution was also passed after a hot discussion recommending to the American Jewish congress "the appointment of a permanent Jewish cultural and education council to study earnestly and scientifically the promotion of Jewish education in America."

Make Palestine Homeland.

A resolution concerning making Palestine a homeland for the Jews was also unanimously passed, and the American congress was petitioned "to pledge its full support for the furtherance of this Jewish ideal."

There were 180 delegates representing 165 different Jewish organizations present. Judge Hugo Pam presided.

An attempt by Leonard J. Grossman, assistant corporation counsel, to introduce a resolution to eliminate Jewish sacramental wine was suppressed by the chairman on the plea that it was out of order and in his opinion unnecessary.

A list of forty names was accepted to be voted on at an election to be called early in September, twenty of whom are to be chosen delegates to the national congress, which meets Oct. 14 in Washington. Judge Pam was empowered to name and head a committee of from twenty-five to fifty who will have charge of the election, and will, it was said, "comb every corner of Chicago in order to get out a full and representative Jewish vote."

In describing the condition of the Jews in the world the resolutions stated in the preamble:

"While the world war theoretically removed legal disabilities from millions of Jews throughout eastern Europe, yet events have proven that in real life the situation only continues as an ideal. The Jew is suffering in fact more frightful oppression and persecution than ever, even in countries thought to be advanced and enlightened.

"It is imperative, therefore, that a chosen body of Jewish representatives stand on guard for the political rights of the Jews where they are still denied and for their enforcement in fact where the Jew has gained these rights in theory but where evasion, trickery and brutality have made of the law a mockery and a delusion."

Bars Action on Wine.

In replying to the attempt by Mr. Grossman to introduce the question of Jewish sacramental wine, Judge Pam declared the question would be settled by the innate sense of obligation felt by the Jews to obey all laws. Judge Pam also declared a resolution to be introduced had to have fifteen signatures and this one was therefore out of order.

The forty names of those who will be voted on at a city wide election of Jews of all classes and organizations, twenty to be elected as delegates to the congress, are:

Rabbi Joseph Stolz, Judge Hugo Pam, Judge Harry M. Fisher, Rabbi Ephraim Epstein, S. J. Rosenblad, J. B. Rosenberg, Nathan D. Kaplan, Rabbin Leon Fram, Barnett Farroll, M. Salk, Rabbi Saul Silber, George Sultan, Mrs. Annie Ginsberg, Rabbi E. R. Mushkin, M. F Wittelle, Leonard J. Grossman, B. J. Shapiro, Isaak Brooks, Max Shulman, Jacob M. Arvey, Dr. A. B. Yudelson, H. L. Meites, Max Conhein, H. Steinberg, John Rissman, Robert L. Nathan, Henry Friend, Irving Abrams, Jacob Schwartz, Michel Rosenberg, B. Horwich, Mrs. Benjamin Davis, M. Bogdansky, M. H. Edlestein, Mrs. Julius Stone, Mrs. Moses Purvin, E. Natkin, M. Harbst, H. Resnick, Dr. Max Dolnick.

ROBBED IN RAILROAD YARDS.

Two men who "strong-armed" Ted Wolinsky, 3031 West 21st place, at Albany avenue and the Chicago, Burlington and Quincy railroad tracks late on Saturday night, robbed him of $125.

50 GOLDEN YEARS

[TRIBUNE Photo.]

Mr. and Mrs. David Goldberg, 3339 Flournoy street, celebrated their golden wedding anniversary yesterday with a dinner party at their home. They were hosts to a number of friends and the families of five children.

Germany Pays Tribute to Memory of Dr. Rathenau

[Chicago Tribune Foreign News Service.]

BERLIN, June 24.—"American and British women are the great leaders of women in all international problems today," said Gertrude Baumer, well known German woman leader, speaking at today's memorial service to "Germany's greatest of republicans," the late Dr. Walter Rathenau, foreign minister and captain of industry, who was assassinated a year ago. Dr. Rathenau's mother dedicated his home to Berlin and the republicans of Germany.

Albanian Official Denies Revolt for Prince William

LAUSANNE, June 24.—The Albanian consul general issued a communique today saying he is authorized to deny reports that a revolution has broken out in Albania; that the army has been beaten by insurgents who purpose to put former Prince William of Wied on the throne. The communique adds that "perfect order prevails."

Baby, 2, Glides Two Stories on Screen; Safe

How a 2 year old baby miraculously escaped death when he fell from the second floor window of his home at 628 South Marshfield avenue was told yesterday at the county hospital. Frank Wesipis, the boy, was sitting in a window when the screen gave way, but glided to the ground with the baby on top. The child was uninjured.

Blowout of His Auto Tire Causes Death of a Man

Bloomington, Ill., June 24.—Joseph Cunningham died here from injuries resulting from his efforts to mount a tire on the wheel of a truck. The heavy tire had been blown up and placed on the rim of the wheel when the inner tube blew out and the adjustable ring hit Mr. Cunningham.

Stenographer

AS SECRETARY TO Head of an educational institution in Chicago; a woman, 25 to 35 years, with college training, who has held secretarial position, has initiative and able to handle details for executive. Must be Protestant Christian. State church membership, experience, etc.

Address G H 222, Tribune

Further

REDUCTIONS

For Final Clearance!

A TIMELY event occurring just before the Fourth and Vacation time. Women will mark this as one of the rare opportunities of the year to obtain the smartest apparel on the Avenue at a mere fraction of actual worth.

Spring and Summer Dresses, Coats, Wraps, Suits at Cost!

After making your purchase you'll know the luxury of shopping for quality and buying with economy. All seasonable merchandise. Imported French hand-made Summer Dresses are included at a reduction of 25% as an added attraction.

Millinery of $17.50 and $35.00 quality is offered at the special price of

$5 and $10

Gordon's Inc

Michigan Avenue North.

Suite 324 Tower Building

About Your Home

LANDSCAPING is more than the mere amateur planting of trees, shrubs and hedges—it is an art.

The artistic arrangement and grouping of beautiful growing things, in effective combinations of form and color, to improve the appearance and increase the value of homes and apartment buildings, is "landscaping" of the sort in which this organization specializes.

Attractiveness always increases value, and it will be well worth your while to learn at what moderate cost your home may be made more attractive. You may obtain estimates and suggestions without obligation. Simply phone Harrison 3520, and a Beaudry Representative will call.

Beaudry Service

This organization supplies all varieties of trees, shrubs and perennials.

It also plans, sketches, develops and maintains landscapes. Its work and products are found about the finest homes and are fully guaranteed.

Large estate landscaping efficiently executed.

Home, apartment and factory ground landscaping on a large scale throughout the entire city and all suburbs.

Landscaping the small home —a specialty

WILLIAM A. BEAUDRY

Landscape Organization

Nursery Products and Landscape Service

Trees *Shrubs* *Hedges*

Railway Exchange Bldg.

Chicago

The

REPUBLIC BUILDING SHOPS

Republic Building—S. E. Corner State and Adams

A two-fold guarantee of satisfaction with every purchase

EACH and every person patronizing any one of the ninety-one REPUBLIC BUILDING SHOPS does so with the absolute confidence that all such purchases carry a two-fold guarantee:

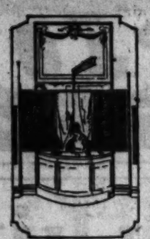

The Lobby Information Desk is both helpful and accommodating.

First, a guarantee by the individual shop, which also must agree to certain requirements before becoming a member of the Republic Merchants' Association or a tenant of the Republic Building.

Second, an additional guarantee by the Republic Merchants' Association, which, through its Adjustment Committee, acts upon any complaint which the customer may see fit to bring to their attention.

The "Lounge"
A cozy and well appointed Ladies' Rest Room on the third floor for all who care to use it.

Thus, convenient to all transportation to *downtown* Chicago; wonderfully complete in variety of merchandise featured; delightful in every shopping detail; and with the positive assurance of buying satisfaction—*the REPUBLIC BUILDING SHOPS justify your early visit, your confidence and your regular patronage.*

An especially cordial invitation is extended by the following shops:

BEAUTY SHOPS
Ketchum Permanent Wave 300
Ethel M. Butler 424

CHAIR BEDS
Adams Chair Bed Co. 832

CLOTHIERS
Bart (Lynch & Fesler) 902
Ben E. Goldstein ...1022

FURS
Adler, David 702
Mitteiman, Henry.... 316

JEWELRY
Herron, Chas. I.....1102
Lewy Bros. Co..1st Floor
Olsen & Ebann 414
Renich, Wm. E..... 502

LADIES' READY-TO-WEAR
Florence E. Lund.... 332
A. V. Pate & Co..... 504
Regal Sample Shop.. 432

LINENS
Muench, O. E..... 314

MILLINERS
Bes-Ben Shop 704
Betty-Mack 1132
Lola D. Booth 330
Viarts Hat Shop 1004

MODISTES
Redding, Betty 1104

PIANOS
Brinkerhoff Piano Co. 1030
Matt J. Kennedy..... 532
Spofford, F. S..... 730

SHIRT MAKERS
M. H. Cone Shirt Co. 822

QUALITY FOODS
Janes, G. J. L., Co., Downstairs Salesrooms

SHOES
Reed's Cushion Shoes .....1st Floor

SHOP, BARBER
Seeberger, Jos.....1230

VACUUM CLEANERS
Torrington Shop, Adams St., 1st Floor

EVERY PURCHASE GUARANTEED

REPUBLIC BUILDING SHOPS

Republic Building—S. E. Corner State and Adams

Pacific **NorthWest**

Seattle - Center of the "Charmed Land"

Mountains that raise their snow-capped heads to heaven and echo the music of innumerable waterfalls. Sparkling inland seas and azure lakes. Forests of mighty trees.

Steamer trips on Puget Sound to the San Juan Islands, the Olympic Mountains, Vancouver and the quaint old English city, Victoria, and by the "Inside Passage" to Alaska.

See the Pacific Northwest this summer—Portland, Tacoma, Seattle, Spokane, the beauties of the Columbia River, Puget Sound, Mt. Rainier and Crater Lake National Parks—and if you have time, return via California, it costs only $10.00 more.

Include Yellowstone by side trip. See scenic Colorado, Denver and Salt Lake City on the way.

Very Low Summer Fares

Write for Free Booklet — Let us tell you how reasonably you can make the trip and send you beautifully illustrated booklet "Pacific Northwest and Alaska."

Go on the splendid North Western-Union Pacific trains. 1300 miles of beautiful scenery along the old Oregon trail.

For information, call—

H. G. Van Winkle, Gen'l Agent, C. & N. W. Ry. City Ticket Office, 148 S. Clark St., Chicago. Phone Dearborn 8282, or C. & N. W. Terminal, Madison and Canal Sts.

George E. Sterman, Gen'l Agent, U. P. System, 1421 Garland Bldg., 58 E. Washington St., Chicago. Phone Randolph 0141

Chicago & NorthWestern Union Pacific System

White Oak—New River Smokeless Coal

gives more heat than anthracite—tests prove that White Oak New River Smokeless Coal gives 14,700 to 15,000 British thermal units as against 12,000 to 13,000 B.T.U. from the best grades of anthracite.

15 mines

30,000 tons daily

A British thermal unit is the quantity of heat required to raise a pound of water 1 degree F. at a given temperature and pressure.

White Oak New River Smokeless Coal has less ash content than anthracite and other coal—clinkering is caused by fusing of ash—our smokeless coal can not clinker.

Place your order today for your first shipment of White Oak New River Smokeless Coal.

With existing conditions the domestic consumer will be safer with his coal in his cellar.

White Oak New River Smokeless Coal will burn in your grate and give you greater satisfaction than other fuels.

Government tests have proved the superiority of White Oak New River Smokeless Coal.

If your dealer can not supply you write—

White Oak Coal Company

Peoples Gas Building. Phone Harrison 1570.

2 Rector St., New York, N. Y. — C. & O. Building, Newport News, Va. — Merchants Nat'l Bank Bldg., Indianapolis, Ind.

Alam. Nat'l Bank Bldg., Greensboro, N. C. — Bankers Trust Bldg., Norfolk, Va. — Amer. Nat'l Bank Bldg., Richmond, Va.

LOADING PIERS: Sewall's Point, Va.—Newport News, Va.

Subscribe for THE TRIBUNE

TAXI RAMS AUT ONTO SIDEWAL FOUR ARE HU

Driver Arrested; Fa Mental Tests.

Paul Hess, 18 years old, of South Halsted street, was driv party of frien Beverley Hill terday. He s to cross Ran street at Fra as a taxicab speeding ea Randolph There was a and the Hes was pushed the street, the sidewalk against a box.

WILLIAM NAPPER.

Hess esc without l but his p gers were fortunate.

Kruse of 126 West Locust stree his hip, shoulder and jaw frac His wife, Mrs. Josephine Krus Mrs. Lena Hertel of 857 Nort Salle street were both badly b and cut about the face and Charles Reinhardt of 857 Nor Salle street sustained a fractur All were taken to the Iroquo pital.

The driver of the cab, Cha Clark of 1111 North La Salle was taken into custody by the At the station it was said that peared to be mentally deranged was arranged that he should

TAXI RAMS AUTO ONTO SIDEWALK; FOUR ARE HURT

Driver Arrested; Faces Mental Tests.

Paul Hess, 18 years old, of 6911 South Halsted street, was driving a party of friends to Beverley Hills yesterday. He started to cross Randolph street at Franklin as a taxicab came speeding east on Randolph street. There was a crash and the Hess car was pushed across the street, onto the sidewalk, and against a mail box.

WILLIAM KRUSE.

Hess escaped without injury, but his passengers were not so fortunate. Henry Kruse of 126 West Locust street had his hip, shoulder and jaw fractured. His wife, Mrs. Josephine Kruse, and Mrs. Lena Hertel of 857 North La Salle street were both badly bruised and cut about the face and arms. Charles Reinhardt of 857 North La Salle street sustained a fractured leg. All were taken to the Iroquois hospital.

The driver of the cab, Charles J. Clark of 1111 North La Salle street, was taken into custody by the police. At the station it was said that he appeared to be mentally deranged and it was arranged that he should be examined by a physician. According to witnesses, Clark was traveling about thirty-five miles an hour.

Truck Stops; Youth Dies.

William Napper, 18 years old, of 2736 North Halsted street, was killed when he fell under the wheels of an automobile truck while riding on the fender. He was thrown ahead of the truck when the driver stopped suddenly to avoid collision with another car.

Charged with assault with a deadly weapon, Frank Waisman of 2143 West Division street was taken into custody by the county highway police after his car had struck and probably fatally injured Abraham Kasper, 12 years old, of 1512 South Spaulding avenue, on the Waukegan road near Techny, Ill. Kasper was taken to St. Francis hospital, Evanston, where it was found he had sustained a fracture of the skull and internal injuries. Waisman was released on bonds of $5,000.

While crossing Western avenue at 55th street, Harold Brath of 2938 West Polk street, was knocked down by a car driven by Moro Biani, 8625 Maryland avenue. Biani was arrested.

Truck Rams Auto.

Police searched hospitals and physicians' offices for a man believed to have been injured in what was alleged to be an intentional collision between a motor truck and an automobile driven by Patrolman T. J. McIntosh of the Maxwell street station, near Lake Zurich.

According to the patrolman, he met the truck while returning from Wauconda, about a mile from Lake Zurich. It contained seven men, all of whom, he said, seemed to be intoxicated. As they passed, the driver made an attempt to brush against the car's fender, afterwards turning round and following the patrolman.

About three miles further on the truck overtook the patrolman and crashed him, sending his car into the ditch. The truck itself was driven by the impact against a pole and one of the men thrown to the ground, apparently unconscious. He was picked up by his companions, who drove toward Chicago.

Two Hurt in Collision.

Mrs. Charles Pull, 28 years old, 2134 Cleveland avenue, was seriously injured and Henry Harthill, 120 East 21st street, suffered a broken leg last night in a collision of two automobiles at East 21st street and South Michigan avenue.

Mrs. Pull was thrown from the car which her husband was driving east in 21st street. She suffered severe lacerations and a possible skull fracture and was taken to the Augustana hospital. Harthill was knocked down as he stood on the sidewalk when the other car, said to have been driven by T. Robess, 1433 West Monroe street, speeding south in Michigan avenue, plunged upon the curb after striking Pull's car. Both automobiles were wrecked.

HANDS OF DEATH

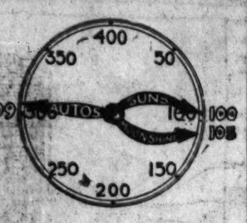

The clock indicates the number of deaths caused by automobiles, guns, and moonshine in Cook county since Jan. 1.

Escaped Slayer from East Taken Here on Phone Tip

Edward Fidell of St. Louis, said to be an escaped convict from the Pennsylvania penitentiary, where he was serving a life sentence for murder, was arrested last night in a saloon at 21st and Peoria street. An anonymous telephone call to the police stated that "an escaped convict" would be found in the saloon.

Summer Apparel

Cleaned and Pressed

Keep your summer garments looking fresh. Ladies' light coats, waists, dresses — men's outing apparel — children's white clothing, will not only look better but wear longer if sent regularly to Salzman. Panama hats a specialty. Phone and motor will call.

Need Cleaning or Dyeing?
PHONE
SALZMAN
PEISERT COMPANY
IRVING 0322
Branch:
6463 Sheridan Road. Rog. Pk. 7717

Mandel Brothers
"The Courtesy Store"

Women's Superba white shoes
—new models—moderate prices

Since their introduction here but six months ago, Superba shoes have won Chicago women's thorough approval for individuality of style, excellence of value. Four smart models sketched.

Superba white Sea Island cloth one-straps with white kid trim. Medium high wood covered heels, 10.50.

Superba white Sea Island cloth one-straps, values decidedly out of the ordinary, at 8.50.

Superba white Sea Island cloth oxfords, combination last, wood covered heels, 8.50.

Superba white oxfords with leather Cuban heels, for women who stand or walk much; 7.50. *Fifth floor.*

Doing One Thing Well

A fundamental rule of fine craftsmanship is to concentrate on one especial task.

Each unrelated effort is time and energy wasted. Each fickle departure is a side road leading away from the main goal.

Excellence is never won by vacillation. Its first condition is absolute constancy of endeavor.

In 1914, the builders of the Cadillac introduced America's first eight-cylinder automotive power plant—the V-Type Cadillac engine.

They were fully convinced that for power, smoothness and dependability, the V-type eight-cylinder principle held the highest possibilities, and they were resolved to concentrate on the development of this one principle.

Ever since that time these engineers and craftsmen have applied themselves wholeheartedly to the purpose of improving and refining the V-Type ninety degree eight-cylinder Cadillac.

All of their skill and resources, all of their undoubted genius in engineering and manufacturing, were and are devoted to this one task.

What has since happened is automotive history.

The builders of the Cadillac have produced more than 150,000 V-Type ninety degree eight-cylinder engines and not one of these engines has ever been replaced by the factory for any reason.

Moreover, in recognition of the supremacy of the V-Type eight-cylinder principle, and of Cadillac's position as its leading exponent, more people have purchased Type 61 than all other cars combined at or above its price range.

CADILLAC MOTOR CAR COMPANY, DETROIT, MICHIGAN
Division of General Motors Corporation

CADILLAC MOTOR CAR COMPANY, CHICAGO BRANCH
Division of General Motors Corporation
2301 SOUTH MICHIGAN AVENUE
EVANSTON BRANCH: 1820 RIDGE AVE. BROADWAY BRANCH: 5139 BROADWAY

CADILLAC

STANDARD OF THE WORLD

V-Type, Ninety Degree Eight-Cylinder Engine

MARSHALL FIELD & COMPANY

Midsummer Clearances

Women's Suits, $25, $35 and up

SUITS in the smartest woolen fabrics of the season are greatly reduced, and will appeal particularly to anyone who is searching for a practical and modish traveling costume or for correct apparel for street wear. Distinctive styles in both two and three-piece models are represented, and all are tailored with the skill and finish so necessary to fine Suits.

Many Silk Suits are also reduced in price.

Women's Suits, Sixth Floor, South, State

Women's Coats and Capes

WOMEN'S Capes and Coats have been reduced to $37.50, $57.50, $75 and up. And since this is decidedly a time for Coats and Capes, such an event is of paramount interest. The models vary from the simple to the elaborate, and many of the season's most distinctive styles are included.

A collection of Coats and Capes especially attractive for motor or steamer traveling, also reduced.

Women's Coats and Capes—Sixth Floor, North, State

Smart Custom Apparel Models Suits, Wraps and Gowns, $25 to $100

THE reduction of these models gives a final opportunity of procuring at greatly reduced prices summer Gowns, Wraps, and Suits of distinctive style and exquisite workmanship. There are handsome costumes for every occasion during the cycle of a summer day, whether it is sports, afternoon, or evening. *Custom Apparel Section—Ninth Floor, State*

Furniture for Lawns and Porches

OF SPECIAL interest in this season of out door comfort are the many pieces of cool Summer Furniture—for instance, Hour-glass Chairs of peel cane at $8.75; Enameled Tables in white at $10.75; White Enameled Chairs at $9.75; Ferneries at $3.85; five-foot Fumed Oak Swings at $5.75—and scores of as attractive odd pieces, greatly reduced. *Eighth Floor, South, State*

Odd Pieces for the Living Room

BEAUTIFUL Living-room pieces are sharply reduced, a number of which would make splendid wedding gifts. To mention a few out of scores—a Mohair Sofa at $139, and others from $95 up; Tapestry Chair, $59; mahogany finished Writing Desk at $18, mahogany-finished End Table, $8; Polychrome Mirror with mitred ends, $19.75. *Eighth Floor, Middle, State*

Bedroom Furniture

DRESSERS, Beds, Chiffoniers, and Dressing Tables are taken from our highest priced as well as our moderately priced stocks and sharply reduced. One interesting group of rich combination-walnut in Louis XVI design consists of a Dresser at $88, twin Beds at $68 each, Chifforette at $68 and Semi-Vanity at $68. *Eighth Floor, Middle, Wabash*

Dining-room Furniture

BUFFETS, Tables, Cabinets of many designs and woods, some that may be combined into sets, though most of them are single one-of-a-kind pieces. Typical is a combination-walnut Buffet of simple modern design, with the best of cabinet work, well-planned linen and silver trays, at $95. A Cabinet of the same woods and design with spacious drawer and commodious shelves is $58. *Eighth Floor, North, Wabash*

Remnants of Dress Cottons

White and Colored—at Exceptionally Low Prices

THERE are useful lengths for every dress requirement, including all the season's favorite materials for both outer wear and undergarments. The assortment is comprehensive and includes Voiles—white, colored, printed, embroidered and fancy woven—Ratines, Linens, Swisses, Crepes, Ginghams, Organdies, Nainsooks, Batistes, Dimities, and many beautiful foreign novelty fabrics.

While many lengths are sufficient for an entire garment, even the shorter pieces may be utilized by combining plain and fancy materials in the same dress.

Cotton Goods—Second Floor, Middle, State

Remnants of Wool Dress Goods

ALL of the short ends remaining in our Dress Goods Section have been radically reduced. You will see, on examining the collection, that these are extraordinary values. Thousands of Remnants for almost every need are included, and many of them will be much appreciated later on, when fall apparel is planned. *Second Floor, South, State*

Sheets and Pillow Cases

HEAVY, durable Sheets and Pillow Cases that wear remarkably well are so reduced for this clearance as to suggest laying in supplies for future as well as present needs.

Sheets, 81x99 inches, each $1.90 — Sheets, 72x99 inches, each $1.75
Sheets, 63x99 inches, each $1.60 — Cases, 45x38½ inches, each, 45c

Bleached Mattress Pads in the 54x76 size, $3—42x76 inches, $2.60—39x76 inches, $2.40—36x76 inches, $2.25.

Sample Blankets, $6.75 to $49.50 a Pair

THESE Blankets are samples which have become a trifle mussed from display and are greatly reduced for clearance. In the collection there are some of our finest qualities, as well as foreign Blankets in pairs or single. They range in price from $5.85 each and $6.75 a pair to $49.50 a pair. *Second Floor, North, State*

China, Glassware and Lamps

THE Chinaware includes Dinner Sets, Tea Sets and Fancy China of many designs and prices, some pieces especially interesting as gifts. Then there are Percolators, Toasters and Trays, slightly tarnished from display; Stemware in the form of Goblets, Tumblers, Sherbets, Finger Bowls and Plates; and beautiful French, Chinese and Czecho-Slovak Glass, decorated and colored. And finally, Lamps, Torcheres, Lanterns and Shades. *Second Floor, North and Middle, Wabash*

Wardrobe Trunks, $37.50, $50, $65, up

FULL size Wardrobe Trunks of fine construction are considerably reduced in price for clearance and will be especially interesting to those who are planning summer trips. *Fourth Floor, South, Wabash*

Girls' and Juniors' Suits of camel's hair and poiret twill, $37.50 and $45; Dresses of plain silk and printed crepes, sizes 13, 15 and 17, $15 up. Coats of various fabrics also reduced.

Young People's Floor—the Fourth.

Chicago Daily Tribune.
THE WORLD'S GREATEST NEWSPAPER

FOUNDED JUNE 10, 1847

ENTERED AS SECOND CLASS MATTER, JUNE 8, 1908, AT THE POSTOFFICE AT CHICAGO, ILL., UNDER ACT OF MARCH 3, 1879.

All unsolicited articles, manuscripts, letters and pictures sent to The Tribune are sent at the owner's risk, and The Tribune expressly disclaims any liability or responsibility for their safe custody or return.

MONDAY, JUNE 25, 1923.

THE TRIBUNE OFFICES.
CHICAGO—7 SOUTH DEARBORN STREET.
NEW YORK—512 FIFTH AVENUE.
WASHINGTON—40 WYATT BUILDING.
LOS ANGELES—400 HAAS BUILDING.
LONDON—138 FLEET STREET, E. C. 4.
PARIS—1 RUE SCRIBE.
BERLIN—1 UNTER DEN LINDEN.
ROME—HOTEL EXCELSIOR.
DUBLIN—SHELBOURNE HOTEL.
PEKING—GRAND HOTEL DES WAGONS-LITS.
SHANGHAI—4 AVENUE EDWARD VII.
TOKIO—IMPERIAL HOTEL.

"Our Country! In her intercourse with foreign nations may she always be in the right; but our country, right or wrong."
—Stephen Decatur.

THE TRIBUNE'S PLATFORM FOR CHICAGO

1—Build the Subway Now.
2—Abate the Smoke Evil.
3—Abolish "Pittsburgh Plus."
4—Stop Reckless Driving.

NEW RESTRICTIONS OF IMMIGRATION.

In considering immigration we believe that the American instinct of self-preservation has been aroused and that it is true, as Scrutator remarks, that the economic factor has become secondary to the biological. When the country was recruiting its population from lands with which America felt a blood kinship there was no question of assimilation. There was no fear that a radical change in breed would be effected. There was not much fear that foreign units would be developed and maintained as such in American life.

It was when the currents changed and the great numbers began coming from lands not even remotely in the line of American inheritance that the serious question of nation-making arose. It is now the American future biologically which is involved and the question is whether a true breed can be maintained with proper traditions. It is a question of becoming homogeneous or heterogeneous, of being a nation or a congeries of nations.

We cannot afford to consider immigration from any other viewpoint. The pros and cons of the labor situation cannot be made primary. The Americanization of America is that. The pressure for removal of restrictions is anti-nationalistic and even unpatriotic. Our present restrictions are not highly considerate of our best interests, but they seem to give fair play to all other nationalities without prejudice. We have a right to express preference. We have a right to say that we prefer to admit people from one part of the world and that we do not care to admit people from another. It is advisable to do this without hurting national feelings.

There are now proposals to seek another base upon which to operate the percentage of admissions. The plan considered in the immigration committee of the house of representatives is to admit 2 per cent of the nationals in the United States in 1890. That was before the currents switched from northern and western Europe to southern and eastern. Another proposal is to admit 5 per cent on the same basis.

This would increase the admissions from stocks which America has found assimilable and greatly decrease admissions from other stocks which would modify the American type if they were absorbed and break the nation into groups if they were not.

Some such plan would give the effect of a selective restriction and do so without direct prohibition of immigration from certain countries. Americans should determine that they will not weaken in the course to which the country has been committed by restriction. Restrictions should be tightened and not loosened. They are the protections of American nationality, of the American type and the American future.

THE PEACE TO END PEACE.

Nearly five years have passed since peace was made in Europe. But today 160,000 German marks make one American dollar. Who was so gloomy in 1918 as to predict that five years of peace would have brought such a result?

We take the state of the mark as a symbol of the state of central Europe. The main facts are well enough known. In spite of all the hopes and resolutions cherished amid the gloom of the war to sustain us in sacrifice, the peace did not bring peace, nor did the war end war. Instead of coming together under pressure of a common need to rebuild Europe, the nations returned to their immemorial rivalries, and these five years have been spent not in large restoration but in further exhaustion of spirit and waste of wealth.

Perhaps this was inevitable, humanity being what humanity is. But there was a moment of high hope when it seemed not incredible that a constructive peace might be made. Mr. Wilson formulated what was in the general mind, and he reached Europe with an unparalleled prestige. To the peoples of the old world he came as a savior, as the possessor of a magic key to open a new era.

But Wilson had not the skill or strength to turn the key, and Europe remains locked in her past. Perhaps no man could have done what was expected of Wilson, and yet what a chance there was! Wilson undoubtedly tried to make his principles effective, but he did not know how to fight the past. He could neither win nor run away. Yet it was precisely by retreat that he might have turned defeat into victory. It is, of course, mere speculation, but we believe that, had Wilson the daring of his dream, he would have taken his stand at once, and when he found the situation framed by the old statesmanship he would have said, as on one detail, it is reported, he did say, "Gentlemen, my ship is waiting. I leave."

We believe no government of the conference could have survived that challenge. We believe none would have dared to defy it. In January, 1919, Wilson represented as no other man did the passionate repudiation of the old ways, which has passed with the disillusionments of the false peace later contrived. He was powerful as the voice of a new dispensation, of a peace of justice rather than self-interest, of a peace that could be expected to endure. That was all his power, a tremendous power; but he did not use it, and it vanished.

The risk of such a stroke was great, but the issue was far greater. We doubt if any effect of such a step, even if it had failed to bring the allied statesmen into line, could have been more costly and deplorable than the peace which has brought us the Europe of today.

NO COATS FOR COPS.

Chief of Police Collins and his advisory committee have decided that khaki blouse shirts and tropical helmets shall be regulation summer uniforms for traffic policemen in Chicago. The chief has made no more constructive decision for the improvement of the efficiency of the force since he assumed the superintendency.

The traffic policeman's post is a place of torture in such weather as Chicago has had recently. Standing for hours in the full glare of the sun, on a pavement radiating heat, and amid an asphyxiating cloud of gasoline fumes, the traffic cop is a martyr when further oppressed by a blue wool uniform buttoned tightly to the neck. He deserves relief. The proposed changes will give it to him.

But why stop with the traffic cop? There are several thousand other policemen in Chicago. Their posts are less onerous, but still difficult. There is no need for them to suffer unnecessarily. If kept in wool coats they will defy regulations when they dare by unbuttoning them. Better let them discard the coats and wear khaki blouses. Their efficiency and morale would improve.

And, for that matter, why stop with policemen? Street car motormen and conductors and "L" guards should have similar sane summer uniforms. There is no need of coats. The coat is an obsession in American male convention. In hot summer weather it is an absurdity. Regulations which insist upon them are absurd. Let the authorities who dictate the uniforms of these public servants have a heart. Let the public which dictates to the authorities move that heart.

BASING SAFETY ON SKILL.

While human beings remain nervous, hurried, disregardful of the rights of others, and otherwise prone to error, no laws and no enforcement of law can be expected to eliminate entirely the toll of death and injury due to automobile accidents. In such circumstances, while not belittling the need for rigid enforcement of automobile regulations, the plan of the Chicago safety council for reducing the toll by reducing the most flagrant human errors seems worthy of commendation.

The council is now conducting a school for motor drivers on the Municipal pier to this end. Some hundreds of drivers, mostly professional, are enrolled. They meet every Friday evening at 8 o'clock in the pier auditorium for a six weeks' course of lectures. The faculty includes leading men in various branches of the city's life having to do with traffic and law enforcement. Street car officials, automotive engineers, traffic experts, safety specialists, and others are lecturing. The list of their topics reveals the breadth and detail of instruction. It includes the following:

"Making Chicago Safe"; "The Driver's Responsibility"; "Coöperation in Traffic Regulation"; "The Value of Safety Instruction to Drivers"; "The Automobile Engine"; "Chicago's Accident Record"; "The Jay Walker"; "Motor Transportation—Loading, Braking"; "Courtesy of the Road"; "Law Enforcement as Applied to Drivers"; "Inspection and Care of Trucks—Steering Mechanism, Tires, Lubrication"; "Safety in Street Railway Operation"; "Safe Driving a Civic Duty"; "Clutch, Transmission, Differential"; "Some Sensible Driving Rules"; "The Careful Crossing Campaign."

There cannot fail to be a great deal of sound thought and information in such a course of lectures. The appreciation of many big business concerns is revealed by their efforts to get their drivers to attend. But probably the greater part of our accidents are due to nonprofessional drivers. These also should give the school a trial. The more "students" the less accidents. It appears to be a constructive idea, and the more to be commended because it seeks to teach precaution to the individual rather than to pile up more laws.

THE WEST SIDE IS PART OF CHICAGO.

"A West Sider" protests passionately in the Voice of the People department against a recent TRIBUNE suggestion that the proposed improvement of South Water street seemed a more pressing need than the proposed improvement of Robey street. He ends with the statement that the west side is still nominally a part of Chicago, "and as we are not powerful enough to escape paying our full share of taxes, we want what we are entitled to."

The west side is indeed a part of Chicago. The tone of his letter would indicate the reverse; that it is a separate entity with no direct interest in the welfare of the city as a whole. If all proposed expenditures were to be devoted to Hyde Park, or Rogers Park, the complaint would be legitimate. But they are not. In this case the proposal is for expenditure in the heart of the city. If the west side is really a part of Chicago it has as much to gain by South Water street improvement as any other section. The improvement would be an improvement for the whole city. In evidence of that is the fact that the whole city must pay part of the costs.

It is true, as he states, that the west side pays its full share of taxes, but it is also true that the central business district pays its full share, and that share probably is considerably greater than the west side's. There is no desire in this matter to discriminate against the west side. It has various improvements, such as Roosevelt road and Ogden avenue, well under way. It has its share of parks, swimming pools, public playgrounds, etc.

What we want is the best development of the city possible. Neighborhood jealousies will not help to that end. We want not a greater south side, west side, or north side, but a greater Chicago.

SECOND WARD POLITICS AND VICE.

[The Chicago Whip.]

If Chicago's second ward, which is largely composed of black people, had elected an alderman last February who stood for the higher things in life the public would not be so willing and eager to style this ward as a district of dens and dives. Those who live in the district know that the moral tone of the community is not what it should be, that it does not compare favorably with the majority of other neighborhoods, and they know that the control of affairs has been vested in men of their own race who have never raised their voices in public utterance against gambling dens and incestuous houses. They placed the aldermanic authority in one Louis B. Anderson, who has been named in many instances in grafting and gambling scandals. He was supported both by the churches and the preachers, and now the benevolent white people are inclined to think that the Second ward wants vice and immunity privileges. Judging from the support given Anderson and his henchmen, we are much of the same opinion, but we can excuse it on the ground of the ignorance of the masses who were deceived by their leaders and advisers.

A LINE O' TYPE OR TWO

How to the Line, let the quips fall where they may.

The Poetaster, with the Boldness of His Kind, Dallies with That Noble Dame, The Sonnet.

Good Master Will, if primness of pedantry
Make thee all lean and wry of thoughtfulness,
And hide the swagger of thy wantonness
In dissertatious ponderosity,
And gripe, forsooth, with rules thy lawless poesy,—
Why, dullness ever is the scholar's business,
And tighter than thy worm-chinked earthy fastness
The gaol of academic nicety.

Take then for comfort, Sirrah, my weak praise!
I' faith, the great rogue of all time thou art:
A vagabond in high, bold quest who trod,
With feet as sure as pain's, the scarlet ways
That bring life's jeering madness to the heart,
Till thou had seen, almost, the sight of God.

JULES DE GULES.

YOU who have read the earlier poems of Jules de Gules in THE LINE will hardly take amiss his smiling sling at scholarship in the foregoing, which is our notion of a perfect sonnet in kind. High regard for scholarship has marked all his contributions; and we are eager that he keep us in mind.

TOO, we are in rapt alignment with numerous readers who have written in to say that they hold Jules de Gules's recent "Epigram on Sour and Sweet" to be one of the three best poems printed here since the present signature was placed at the foot. Of the two others, one is "To a Young Girl," by Laureatus—who has not sung for us in some weeks. Requests for the reprinting of both pieces are well within reason.

WELL, HE'S GONE NOW.

[National Petroleum News Ad in Printers' Ink.]

Mr. W. J. S. Ritscher, for four years past our Western manager, much to our regret, retired from this organization June 1.

SOME weeks since, in commenting on the publisher's report that "A Line o' Gawf or Two" was most in demand of all the B. L. T. books, we wandered into some comments on that gifted man's golf and his attitude toward the game in its aspects as sport and as pastime. Letters ask us to tell more of B. L. T. in play; and we reply to these, en bloc, to say that more than we could well tell is in the book.

TO another suggestion, that something be done in memoriam, it is one which THE LINE can easily put through with the coöperation of readers who are golfers, also: a trophy picked from the golf-things of B. L. T., and placed up for contest. What do you who play think of the idea? You may speak freely; for it is not our own.

Indianapolis, I believe, is typical of our thriving first-class American cities. So far as I can see, it has everything New-York has—except the ocean and, perhaps, grand-opera.—O. O. McIntyre in the Chicago Evening Post.

EVERYTHING except the ocean, grand-opera, and O. O. McIntyre.

TO MY OLD-FASHIONED HUSBAND

In this home of ours, I feel
Like a parasite: my spirit cowers
As I play and amuse myself
While you work long, weary hours.
It isn't fair, and I hate
This idleness: it makes me reckless. . . .
If you would let me share your burden,
I shouldn't feel so infernally feckless!

MAE STEBBINS REED.

The funniest harlequinade since the days of Weber and Fields was the Cohan Revue; and why Mr. Cohan, with a fine irreverent sense of travesty, doesn't do another is among the theatrical mysteries.—F. P. A. in the New-York World.

YES: Mr. Cohan's revues were capital travesty, Frank; but his not doing another is not a mystery. His banker can easily explain. . . . Travesty, when good, means nothing in the life of the average inhabitant of this United States. As we have tried to make clear before, if Americans possessed a sense of humor, they would laugh themselves to death in self-contemplation.

POUR AINSI MONTRER AU MONDE:

102—Why worry it?
Clara Lockie—Why?
Leo Adams—Thank you!
Socrates—Who really cares?
W. A. R.—Where is the sign?
M. U. Sicle—When was it printed?
E. W. Smythe—Too vague as to the date.
Stenog—Why not be thankful for the air?
P. M. L.—From what paper was it clipped?
S. A. W.—What if she had not been hard of hearing?
W. C. B.—Yes, and with uncounted variations. Thank you!
P. G.—Your letters of the 23d and 25th, respectively, duly received on the 22d. Thanks for promptitude!
Tom and Jerry—Again, thanks! You made a good check-up on Rosalind. And, obviously, he missed the revelation of identity.

TO-DATE, at least, Doctor Meiklejohn has justified himself: his refusal to be president of Oklahoma U. is quelque-chose.

"The verdict is not so much in the nature of a pleasant surprise as the realization of hopes which I felt all the time was well justified."—Ninian Welch, attorney for Mrs. McGinnis, to the reporters.

WE knew you was the fellow to do it, Nin!

NINIAN as a pænomen has bothered us ever since we read "Miss Lulu Bett"; so, in compliment to Mr. Welch, we've looked it up. All we find is that a Saint-Ninian, back in the fourteen-hundreds, converted the Picts; but that is hardly a reason for saying that his thanks went to a Pict jury.

SUGGESTION to Ernie Young: Now that Lard Arbuckle nears his completion, why not regild the Marigold with an old-time big-four act? Great billboard stuff: *Patronize Home-Town Talent! The Shivering Sheiks and the Shooting Shebas in Their Laugh-Laden Comedietta, "Ain't We Got Guns!"*

AT a special meeting of the Chicago chapter of the Married Woman's Marksmanship Association of the United States, the lovely Miss Myna Pioch was admitted to collateral membership, with the right under the by-laws to apply for promotion as soon as she qualifies by getting and shooting a husband of her own. Meanwhile, she enjoys the privileges of target-practice, ordering drinks, and signing cheques as the sister of the sorrowing Mrs. McGinnis, affectionately greeted at the crowded Saturday-night meeting as the baby-member.

LIKE Doctor Meiklejohn, the surefire sisters seem to be bent on self-justification; that is, if we are to assume that an Evening Post reporter got them right when he quoted them as saying that "they will expiate any debt they may owe to society by taking up nursing."

LOUD cry from Society: "Forget it, girls! You don't owe us a cent!"

TANTALUS.

How to Keep Well. By Dr. W. A. Evans.

Questions pertinent to hygiene, sanitation, and prevention of disease, of matters of general interest, will be answered in this column. Where space will not permit, or the subject is not suitable, letters will be personally answered, subject to proper limitation, and where a stamped, addressed envelope is inclosed. Dr. Evans will not make diagnosis or prescribe for individual diseases. Requests for such service cannot be answered.

[Copyright: 1923: By Dr. W. A. Evans.]

KEEPING COOL.

THE secret of keeping cool in very hot weather is to keep in a draft. At least, that is what it would be called in cold weather.

T. C. Angus was called on to improve the working conditions in a factory in which a certain kind of rubber goods was made. In order to keep down the labor turnover, the owner built a nice, light factory with plenty of light and air. It had a sawtooth roof. The process in at least two of the rooms kept the temperature there very high. In fact, in hot weather, the air was too hot everywhere in the factory and the men would not stick on their jobs. Mr. Angus was employed to remedy conditions.

He remedied matters by installing a system of fans and jet tubes. The fans of the 1½ horse power, centrifugal type, were located just below the ceiling. They threw air into large ducts which ran downward to within about seven feet of the floor and there turned to an almost horizontal line, and delivered air at a moderate velocity from a large opening almost horizontally into the head zone of the room. Each fan and tube kept the air in active motion over a floor space 100 feet long and 15 feet wide. The men were comfortable, even though it was hot, so long as they were in this moving air or draft.

Angus says the ideal factory for work in summer time is one with a roof and floor but with no side walls.

The human body is a machine for converting food into energy and heat. Of the heat values in the food eaten, the body converts 25 per cent into energy and 75 per cent into heat. In hot weather, the great problem is to get rid of this 75 per cent. At that, the human engine is a little better machine than its nearest competitor, the automobile engine, since the latter only gets 20 per cent of the values out of its fuel and the heat which represents the other 80 per cent demands fans and radiators to keep the machine cool enough to work. Any one who sees the cooling apparatus required to keep an automobile engine cool can sympathize with the workman who demands fans in the workroom in summer, and can understand why a baby frets when dressed up on a summer day.

To measure the discomfort of the air, Leonard Hill invented a very serviceable instrument called a "katathermometer," and this was employed by Angus. A katathermometer is merely a large bulb spirit thermometer so constructed that it can be readily exposed to currents of air. It is used both as a dry bulb and as a wet bulb. To use, it is heated to 100 degrees F. and then exposed and the time required for the temperature registered to drop to 95 is the measure of the comfort or the discomfort of the room.

The katathermometer studies of the factory showed that the air was too hot and too still and the workmen could not cool off. When the fans were installed the katathermometer showed the air to be much more cooling. The workmen said the katathermometer told the truth.

YOU MAY WRITE.

Mrs. M. W. writes: I would like your advice on some things. May I write you personally?

REPLY.

Send your letter to me in care of the paper. Enclose a stamped and addressed envelope.

A reply will start back to you within forty-eight hours after your letter is received by me.

We do not guarantee replies to letters that are not accompanied by stamped, addressed envelopes. Be careful to give name of your postoffice address. A letter addressed to "John Smith, City," might pull up in Nova Scotia instead of at John Smith's home at Timbuctoo.

FOR "SPUNKY" CHILD.

Mrs. L. U. L. writes: Through your column may I suggest a remedy to "Mrs. E. J. W." for her child, who holds her breath when angry?

If she will throw a glass of cold water in the child's face when she begins to hold her breath, it will make her quit for the time and, repeated several times, will break her entirely.

It is not injurious to the child and a very simple remedy.

SCARLET FEVER AFTERMATH.

Mrs. F. F. E. writes:

1. How soon can a patient with scarlet fever leave bed after the rash disappears?
2. How soon can he be fed, and what?
3. What can be rubbed on to relieve itching?
4. Can patient be bathed daily, and with what?

Patient has no temperature.

REPLY.

1. If the patient is doing well and is strong enough, there is no reason for keeping him in bed longer than a day or two.
2. Feeding should be kept up during illness.
3. Any simple ointment or salve.
4. Yes. Soap and warm water.

The urine should be examined for albumin and casts.

The throat and neck should be examined for enlarged glands, and the heart for murmurs.

NO DANGER IN LETTERS.

Mrs. D. C. M. writes: We are receiving letters from a relative's family in Minnesota, one member of whom has smallpox.

They are quarantined, of course, but the board of health allows other members of the household [not the patient] to send letters if they are pressed with a hot flatiron before leaving the house.

Are we running any risk of contracting the disease by receiving these letters?

REPLY.

None.

Even the ironing might be dispensed with.

I am supposing that you have not been vaccinated recently.

If you have been you can go there and kiss your sick relative with safety.

FRIEND OF THE PEOPLE

Letters to this department must be signed with names and addresses of the writers.

ELEVATION OF TRACKS.

Chicago, June 18.—[Friend of the People.]—I would like to know the status of the Illinois Central. Railroad tracks, which are now on the streets of 71st street and Exchange avenue.

I own property along that district and would like to know what is the intention of the city as well as the railroad company, as to elevating the tracks, and about when will they start. S. T.

Elevation of these tracks is not contemplated at this time, and no plan has been decided on for any such elevation.

F. L. THOMPSON,
Chief Engineer, Illinois Central Railroad.

PROPERTY IN JOINT TENANCY.

Chicago, June 21.—[To the Legal Friend of the People.]—Three sisters own a house in joint tenancy. One of them marries. In case of her death do the other two sisters own the place, or does her husband come in for a share? If so, what part will he his? M. C.

If the instrument expressly provides for joint tenancy as distinguished from tenancy in common, the surviving joint tenants will take to the exclusion of the heirs or devisees of the one who dies first.

TRIBUNE LAW DEPARTMENT.

PRIVATE CONTRACTING.

Chicago, June 20.—[To the Legal Friend of the People.]—A private contracting company has been calling on us for some time regarding the paving of our alley. Several property owners have not signed as being in favor of the paving. Today trucks started delivering material for the paving. Can this company force us to pay for what we have not ordered? Do private contractors require the signature of 100 per cent of the property owners or just two-thirds? What can I do to stop them from doing this paving back of my property? A. T. T.

If you do not intend to pay you should serve a written notice to that effect. Otherwise, they will probably be in a position to enforce a mechanic's lien.

TRIBUNE LAW DEPARTMENT.

FROM THE TRIBUNE'S COLUMNS

50 YEARS AGO TODAY (FACSIMILES) | 25 YEARS AGO TODAY (FACSIMILES)

BUMMER BANYON.

The Old Fellow Thoroughly Soaked Yesterday Afternoon.

A burlesque session of the South Side Police Court was held yesterday afternoon. Justice Banyon was so thoroughly "soaked" that all he did was to sit in his chair and attempt to make a farce out of every case which was brought before him. But for the assistance of Mr. Matson, the Clerk, who is often compelled to do Banyon's work, simply because Banyon is often too drunk to do it himself, no business would have been transacted. Either Banyon should be removed, or Mr. Matson voted a little extra pay.

A recent official paper printed in England, concerning the annual number of convictions for drunkenness in England and Ireland, presents some interesting figures. While, out of every 10,000 Englishmen, 59 are annually convicted of breaking the law against drunkenness, out of the same number of Irishmen 147 are found guilty of the same offense. In England, 4½ per cent of the total convictions represent habitual offenders. In Ireland, the ratio is 14.7. In Liverpool, the proportion is 827 convictions to every 10,000 of its population, while in Dublin the proportion is 416 to 10,000. Londonderry, which is the smallest place on the list, has 1,142 drunkards in every 10,000 of the population, and half of these are habitual drunkards.

The right of women to vote in elections for school officers has been favorably reported upon by a committee of the New Hampshire Legislature.

Grasshoppers in immense numbers have attacked the growing wheat and corn of Kossuth, Osceola, O'Brien, and Clay Counties, in Iowa, and have desolated the fields.

A proposed amendment to the Ohio Constitution, forbidding the Legislature to pass any usury laws, has been indefinitely postponed by the Ohio Constitutional Convention.

TURKEY

NEW YORK, June 24.—A Constantinople special says a treaty has been concluded between the Khedive and the Sultan for mutual protection, by which the former in case of the invasion of Turkey, agrees to provide 150,000 troops.

DEAL INVOLVES $80,000,000.

Prospect of Trust to Control Iron and Steel Industry in America.

A deal involving some $80,000,000 of capital in which the Carnegies, the Rockefellers, the Illinois Steel company, and other companies controlling the steel and iron industry of the United States appear to be participants, according to Eastern advices, is looming up in the financial horizon and will mean that the country is to have a new "trust" which will be equal to anything it already has in that line.

The deal, it is said, will include the following big manufacturing corporations:

	Capital stock.	Pig iron capacity, tons.
Penna. Steel Co. (com.)	$ 4,700,000	655,000
Penna. Steel Co. (pfd.)	2,500,000	
Cambria Iron	7,874,950	325,000
Bethlehem Iron	8,000,000	250,000
Illinois Steel Co.	18,000,000	1,500,000
Tennessee Coal and Iron	45,000,000	1,000,000
Colorado Fuel and Iron	11,200,000	250,000
Carnegie Steel	25,000,000	2,250,000

SUCCESSFUL LANDING OF TROOPS.

General Shafter and Admiral Sampson are to be congratulated upon the skill and success attending the first landing of troops upon Cuban soil. It is no small feat to land and invading force of 16,000 men from thirty transports on a hostile coast without losing either time or men, as was done with the Santiago expedition. Admiral Sampson made use of some clever strategy, to which may be ascribed the fact that the whole force was landed without the loss of a single soldier. One sailor was killed on the Texas and eight were wounded, but the exploit of that sturdy battleship in silencing the Cabañas and Socapa batteries was a brilliant one, and the diversion thus produced doubtless had much to do with the safe landing of the troops at Baiquiri. The feint made with the coaling flotilla and the general bombardment of about twenty miles of coast were effective in confusing the Spaniards as to the point where the landing was to be made. Taken as a whole the operation was thoroughly auspicious for the land campaign in Cuba.

OUR SECRET AMBITION

VOICE OF THE PEOPLE

Writers should confine themselves to 200 or 300 words. Give full names and addresses. No manuscripts can be returned. Address Voice of the People, The Tribune.

FORD'S WAR RECORD AND THE PRESIDENCY.

Milwaukee, Wis., June 20.—Your recent editorial on "Henry Ford's Candidacy" refers to the significance of the straw votes intended to forecast his popularity as a presidential candidate. In expressing one's opinion in such a straw vote, do we take into account Mr. Ford's lack of training for statesmanship? We seek statesmen for high office, at least as good citizens it is our duty to seek men with qualifications fitting them to deal with problems of the state, and where we find a candidate with no training is it reasonable to believe that he can function as a statesman should?

In discussing Mr. Ford as a possible candidate, his acts during the late war must be an indication of his beliefs, and although neither he nor his son enlisted actively on the side of his country, this attitude should not necessarily be counted against him, only, however, as it concerns his candidacy for high office, for if a citizen did not sense the peril of democracy during that struggle or the issues at stake, he certainly should not later be entrusted to hold a position where questions of national policy might be his to decide.

A man whose feelings did not stir him to open championship of his country's rights during the late war is a pacifist, and while pacifists have a right to their beliefs, they have no moral right to ask to be placed in the front rank of their country's men. We hear thoughtless criticism of Mr. Harding's acts as President. He at least should be given credit for knowing what not to do.

W. A. HARBURY.

CLARIFYING THE ISSUE.

Galesburg, Ill., June 19.—I agree most heartily with your editorial on Henry Ford's candidacy in today's TRIBUNE and am glad to have you define what you consider the qualifications necessary to be President of the United States, for I had thought from THE TRIBUNE'S attitude towards Gov. Al Smith and Gov. Silzer as candidates, that the chief qualification for President of these United States is to be in favor of light wines and beer. SUBSCRIBER.

CONCRETE BUILDING MATERIAL.

Chicago, June 19.—Why is it that in a great city of 3,000,000 people there are no concrete building units used, such as concrete block, concrete hollow building tile, or concrete brick?

I know that in New York, Detroit, Cleveland, St. Paul, Minneapolis, Indianapolis, Los Angeles, San Francisco, and many other cities this form of building material is used extensively and at great saving to the people. Chicago is the only big city in the United States where it has been impossible to get an ordinance permitting the use of this high class fireproof, economical material.

Chicago needs a revised building ordinance which will permit the use of concrete building materials. This ordinance is needed now. What is the force that is keeping us from having such an ordinance? J. D. MARSHALL.

LET THE TAXIS PRACTICE WHAT THEY PREACH.

Chicago, June 21.—I heartily agree with the opinion of the Yellow Cab company, as expressed in its advertisement in today's TRIBUNE, that automobile traffic in Chicago is too fast. In driving down Michigan avenue I find myself almost compelled to drive at the rate of twenty-five miles an hour or more. We all ought to slow down.

But our responsibility for the fast pace of traffic in Chicago is not equal. The man who passes other cars frequently is the one who continually operates to speed up the traffic still more. If I see a man sliding in ahead of me there is a strong temptation to head him off. Now it is my observation that the taxicabs, including the Yellow cabs, do a great deal more passing than do the majority of other cars. Of course, the taxi drivers are usually skillful and can avoid collisions. But they speed up the rest of us and thus indirectly cause accidents.

I believe the Yellow Cab company is sincere in its appeal, but it is not consistent. It has the opportunity through its centralized organization of slowing down its own cabs at least to the average pace of the stream of traffic. If it will do this I believe it can make an effective appeal. Many motorists are ready to coöperate with effective leadership. Effective leadership, however, must join practice with precept.

FRANK N. FREEMAN.

"THE UNLICENSED QUACK."

Chicago, June 12.—W. D. Harrell, M. D., of Norris City, Ill., winds up a short talk by the question, "Why can't an unlicensed quack in his town be fined?" I assume that the "quack" referred to in his article is a drugless healer.

A dentist is examined by a dental board, a barber by a board of his kind, an M. D. by a medical board, so why should these medical boards assume to examine drugless healers, which they attempt in some cases, when they know nothing about the various systems of spinal manipulation?

On account of a medical law in Illinois which permitted this practice the Supreme court decided in the case of State vs. Love that a law which permitted such a condition was arbitrary, and discriminated against the drugless healer, and so declared that section of the law unconstitutional. This last is his answer to why the unlicensed person not only in his town but in this state cannot be fined if his case is properly presented in court.

Therefore as soon as the American Medical association realizes that they and the profession they represent are only a single group of a number of groups correcting human ailments and cannot regulate by law or otherwise other and distinct groups which are doing a wonderful work they will have learned something. When the state board of education and registration appoints a separate board for these various groups W. D. Harrell will not be bothered by so-called unlicensed quacks.

H. MERRILL SMITH.

MODES AND MASCULINITY

[Punch (Copyright).]

The inspection of the bride's wedding trousseau is a function that always thrills the feminine heart.

Why does the bridegroom never give his male friends a chance of experiencing the same kind of thrill?

Hosiery
Manufacturers' irregulars — white and colors,
$1.65

NO REFUNDS, RETURNS OR EXCHANGES

CHAS·A·STEVENS & BROS.

300 Hats
IN THREE GROUPS.
$5 $10 $15
Formerly priced up to $35.00. Hats for every occasion are included in this sale.
FIFTH FLOOR

Semi-Annual Clearance Sale

STARTS THIS MORNING AT 8:30

Every Section in the Store Offers Such Extreme Values That the Provident Shopper Will Buy for Future as Well as Present Needs

WATCH THIS COLUMN CAREFULLY
Individual Models—Just One of a Kind—Shop Early if You Would Get Just What You Want.

Women's Dresses

Pearl Bead Embroidered Evening Gown on Metal Cloth, $275; now **$150.00.**
Crepe Afternoon Frocks; self colored bead and silk embroidery, $225; now **$110.**
Diner Dress of Tan Chiffon; colored bead embroidery, $250; now **$95.00.**
Madelaine Rose Taffeta Evening Gown, embroidered in beads, $300; now **$95.00.**
Metal Lace and Chiffon Dinner Dress; was $0; now **$75.00.**
Metal Lace Evening Gown over American Beauty; was $200; now **$75.00.**
Yellow Chiffon Evening Dress with crystal bead trimming; was $135; now **$65.00.**
Black Canton Afternoon Dress with beaded girdle, $115; now **$45.00.**
Black Novelty Lace over white georgette, $125; now **$55.00.**
Navy Chiffon Afternoon Dress, Novelty girdle, $65; now **$35.00.**
WOMEN'S DRESSES—FOURTH FLOOR.

Misses' Dresses

Ink Faille Taffeta Dinner Gown, tiered skirt, crystal bead trimmed; was $375; now **$5.00.**
Orchid Taffeta Evening Gown, novelty bead trimming; was $250; now **$95.00.**
Black Crepe Romaine Dinner Gown, draped skirt, fancy bead girdle; was $150; now **$790.**
Brown Satin Afternoon Gown, circular skirt; was $140; now **$75.00.**
Blue Crepe Satin Afternoon Gown, long waisted, tucked model, metal girdle; was $125 now **$65.00.**
Black Satin Afternoon Gown, tucked panel front and back; was $85; now **$45.0.**
Navy Satin Afternoon Gown, draped skirt, white chiffon collar; was $115; now **$45.00.**
Navy Twill Coat Dress, hand embroidery trimmed; was $65; now **$35.00.**
White Crepe Afternoon Gown, draped skirt crystal ornament at belt; was $85; now **$25.00.**
MISSES' DRESSES—THIRD FLOOR.

Women's Coats

$12 Silk Cape, Black and White Monkey Fur Collar; now **$75.00.**
$21 Brown Marvella Street Coat, Beaver Fur Collar, **$45.00.**
$25 Preciosa Cloth Coat, Viatka Squirrel Collar, **$175.00.**
$95 Tan Twill Street Coat, Fur Collar, **$6800.**
$32 Oriental Evening Cape, Fur Collar, **$9500.**
$20 Tan Marcova Cloth Coat, **$150.00.**
$12 Navy Twill Embroidered Street Coat, Squirrel Collar, **$65.00.**
$11 Black Gerona Wrap, Fur trimmed, **$65.00.**
$45 Red and Black Brocade Evening Wrap, Mole Fur trimmed, **$125.00.**
$150 Henna Braided Street Wrap, **$95.00.**
WOMEN'S WRAPS—FOURTH FLOOR.

Misses' Wraps

$100 Navy Silk Embroidered Velderex Coat, Monkey Fur trimmed collar, cuffs and side ties, **$6500.**
$100 Cape of Silk and Twill combined, tinsel embroidered, full silk crepe lining, now **$6.00.**
$75 Twill Cord Coat, novelty embroidered, full silk crepe lining and side ties, **$45.00.**
$115 Black Velderex Coat, allover embroidery of silk and tinsel; full lining of silk crepe, side ties, **$65.00.**
$125 Brown Lustrosa Coat with natural wolf collar and cuffs, side fastened with novelty buckle, fully silk lined, **$75.00.**
$195 Brown Gerona Coat, bloused model with wide band of black monkey fur on collar and cuffs, striped silk crepe lining, **$95.0.**
MISSES' WRAPS—THIRD FLOOR.

Women's and Misses' Suits

$150 Three Piece Model in Navy Poiret Twill, bodice trimmed with Soutache Braid, **$50.00.**
$160 Tailored Suit of Navy Duvetyn, **$45.00.**
$10 Tan and Check Sport Suit, **$45.00.**
$12 Navy Blue Gerona Cloth, fur trimmed, **$2500.**
$65 Blue and Tan Plaid Suit, novelty silk lining, **$35.00.**
$1 Tan Three Piece Twill Short Coat, novelty lined, **$75.00.**
$6 Tailored Suit of Brown Velour, adjustable collar, **$25.00.**
$1 Three Piece Suit of Navy Twill, novelty braided coat, henna crepe bodice, **$9500.**
$8 Blue Sport Suit, Velour Coat and Plaid Skirt, **$45.00.**
$1 Tailored Model of Black Silk Duvetyn, **$4.00.**
WOMEN'S AND MISSES' SUITS—FOURTH FLOOR.

Women's and Misses' Dresses.

Street, Afternoon and Evening Gowns
$65.00
Individual models that were formerly as high as $175.00

Women's and Misses' Dresses

Ideal models for Immediate and All Summer Wear
Flat Crepe—Crepe Romaine—Georgette—Canton Crepe and Twills
$45.00
Formerly priced up to $95.00.

Women's and Misses' Dresses

Styles, materials and colors for every purpose and occasion,
New models and many reduced which were formerly up to $55.00
$25.00

Women's and Misses' Wash Dresses

Voiles—Ginghams—Linens—Ratine—Eponge, Etc.
$16.50
Hundreds of Dresses specially priced for this event.
WOMEN'S—FOURTH FLOOR. MISSES'—THIRD FLOOR.

Women's and Misses' Mannish Coats

TWO GROUPS
$22.50 $32.50
Were $35 to $55.00
Imported materials including Camel's Cloth, smart colors—ideal for all year wear.
WOMEN'S, FOURTH FLOOR MISSES' THIRD FLOOR

FIFTY-SIX
Imported "Peau de Peche" Coats
REDUCED TO
$75.00
Were $85 to $110
IDEAL FOR GENERAL WEAR

FIFTY
Two-piece Knitted Dresses
$10.00
Were $15.00
Sizes 14 to 38—Two styles—Six colors
SPECIALIZED SPORTS SECTION—FOURTH FLOOR.

Women's and Misses' Wraps

Cloth and Silk Models
$95.00
Formerly priced up to $195.00
Individual models—many one of a kind
PLAIN AND LUXURIOUSLY FUR TRIMMED

Coats—Capes—Wraps

Gerona—Fashona—Twill
$55.00
Formerly priced up to $110.
These garments are remarkable values. Plain and Fur trimmed—also embroidered styles.

Coats—Capes—Wraps

$45.00
Formerly priced up to $85.00.
A collection of odd garments, mostly one or two of a kind, made of fine materials.
WOMEN'S—FOURTH FLOOR. MISSES'—THIRD FLOOR.

Women's and Misses' Suits

$25.00
Greatly Reduced
A collection of odd Suits—Camel's Cloth, Tweed, etc., and among them are some with fur collars. Our entire stock of suits are greatly reduced. Another exceptional group is reduced to $45.00, including suits for large women. Sizes 44 to 50.
SUITS—FOURTH FLOOR.

Footwear

3,500 PAIRS
$5.00
STRAP PUMPS, OXFORDS AND SPORT EFFECTS IN
Black Brown White
Including all short lines, odd pairs and samples, tremendous reductions for quick Clearance regardless of their former selling price. All sizes in some styles are available. Several hundred pairs of smart footwear in the larger sizes from 7 to 9, in all widths are included. Make your selections as early in the day as possible.
Sale shoes cannot be returned for credit or exchange.
MAIN FLOOR—WABASH

Gloves

Silk Gauntlets in white, pongee, mastic, mode, beaver and gray; fine quality silk; reduced to
$1.95
Broken lines of long Kid Gloves, 12 and 16 button length,
$2.95 and $3.95
Kid Gauntlets, formerly sold for $5.00 and $6.00, reduced to
$3.95
Long white Silk Gloves of best quality silk; regular 2.50 value, reduced to
$1.95
GLOVES—MAIN FLOOR.

Hosiery

Black Silk—full fashioned, pointed heels, with lisle garter tops and soles—reduced to **$1.35.**
Chiffon Silk—perfect quality and full fashioned, black and gunmetal, reduced to **$1.95.**
Onyx Semi-fashioned chiffon in black only, **95c.**
Broken lines of silk Hose—values up to $3.25, reduced to **$1.95.**
Children's Lisle Socks and White Ribbed Lisle Stockings, broken lines, 50c values, **25c.**
HOSIERY—MAIN FLOOR

Knit Underwear

Glove Silk Vests in pink, bodice tops, **$1.45.**
Italian Silk Vests in pink, beautifully embroidered, **$2.95.**
Swiss Ribbed Vests, fine lisle thread, pink or white, **38c.**
Futurist Athletic Union Suits, fancy checks and stripes, **$1.45.**
Fashoda Union Suits—all broken lines reduced to **$2.95, $3.45, $3.95** and **$6.75.**
Union Suits, fine swiss ribbed, mercerized lisle, **$1.15.**
Glove Silk Top Union Suits—mercerized body, **$1.65 and 1.95.**
KNIT UNDERWEAR—SECOND FLOOR

SIX HUNDRED
Women's and Misses' Skirts
$10.00
Specially priced for this event.
FIVE HUNDRED
Women's and Misses' Skirts, $15.00
Specially priced.
Crepe de Chine, Roshanara Crepe, Novelty Silks, Wool.
SKIRTS—FIFTH FLOOR.

Soiled Silk Undergarments

Greatly Reduced for Clearance
Crepe de Chine, Crepe Satin, Crepe Georgette, Radium Silk garments are in this assortment.
$2.95 to $25.00
LINGERIE—SECOND FLOOR.

Soiled French Lingerie

Greatly Reduced for Clearance
NIGHT ROBES—ENVELOPE CHEMISES
VEST CHEMISES—DRAWERS
UNDER BODICES—PETTICOATS
CLEARANCE SALE PRICES
$2.95 to $9.75
WONDERFUL VALUES
LINGERIE—SECOND FLOOR.

Negligees and Tea Gowns

Reduced for Clearance
All Negligees, Tea Gowns, Breakfast Coats and Robes which show signs of handling—will show remarkable reductions—Clearance Sale Prices,
$7.50 to $65.00
NEGLIGEES—SECOND FLOOR.

Soiled and Broken Assortment of American Made
Corsets and Brassieres
Sharply Reduced
Laced-in-Front and Laced-in-Back Models
$1.00 $3.00 $5.00
Absolutely correct in style, perfect in fit and comfort. The stocks is limited and we therefore suggest an early inspection.
Brassieres 50c and Up

Imported Corsets

Values $10.00 to $40.00
Silk Tricots—Silk Broche—Satin—Ribbon and Linen—Broken Sizes—
Greatly Reduced to
$5.00 to $10.00
CORSETS—SECOND FLOOR.

Decided Reductions on Silks

40-in. Satin Canton Crepe, broken assortments in brown, navy and cocoa, reduced to **$2.95** per yd.
40-in. Figured Foulards, attractive patterns and colors, broken assortments, reduced to **$2.45.** Values up to 4.00.
900 yards of 40-in. figured Crepes, in good range of colors and finest quality silk, greatly reduced. **$2.55** per yard.

Sports Silks

Large assortment of striped sport silks, smartest colors, values up to $6.00, now **$3.95.**
Mallinson's Novelty Roshanara Crepe, 40 in., in many lovely colors and styles, 1,000 yds., greatly reduced, **$2.95.**

Black Silks

Black Satin Canton, Plain Canton and Black Crepes. Value $4.00 —at **$2.95.**
Black Taffeta. Two excellent qualities—40 in., **$1.95**; 36 in., **$1.75.**
All our Remnants—plain and fancy silks are sharply reduced.
See our larger silk advertisement in another section of this paper.
SILK STORE—SECOND FLOOR

Children's Apparel

COATS AND CAPES
Two Groups—Remarkable Values

Sizes	6	8	10	12	14	16	Total
$ 7.50	7	6	4	2	2	..	21
10.00	3	21	6	2	4	2	38

Now $7.50 and $10.00 Value $12.50 to $20.00

One Thousand Children's New Voile Dresses
Specially Priced
$3.50
Plain, Figured and Novelty Voiles
Sizes 6 to 14
LITTLE DAUGHTER'S SHOP—THIRD FLOOR.

TOILETRY SPECIALS

Rigaud Mary Garden Talcum Powder, **15c.**
Stork Castile Soap, per dozen cakes, **$1.25.**
Auditorium Bath Soap, dozen cakes, **80c.**
TOILETRIES—MAIN FLOOR.

NECKWEAR

Deauville Scarfs—for bathing caps—$2.95 values, at **$1.95.**
Odd Neckwear—collars, collar and cuff sets, guimpes, modesty sets—1-3 to ½ off.
Frill Guimpes, trimmed with Val. lace, $6.50 values, at **$3.95.**
Frill Guimpes, trimmed with Irish and Filet and Val. laces—$8.50 values, at **$5.50.**
Frill Guimpes, trimmed with Val. and Filet lace—$5.00 values, **$3.00.**
Silk and Wool Scarfs, 1-3 off.
NECKWEAR—MAIN FLOOR.

HANDKERCHIEFS

Broken lines of Men's Initial Handkerchiefs, 50c values at **35c**; 85c values at **50c.**
Men's Plain Linen ¼ and ½-inch hems, 50c values at **35c.**
Men's Plain Linen Handkerchiefs, 85c values, at **50c.**
Ladies' White and Colored Linen, ½-inch hem, 35c val., **20c.**
Ladies' Colored and White Linen hand-drawn and hand-embroidered Handkerchiefs, $1.25 values, **85c.**
Men's and ladies' soiled and odd lines in colored and white linen greatly reduced.
HANDKERCHIEFS—MAIN FLOOR.

HANDBAGS

New Silk and Velvet Bags—pouch styles, colors and black, also panier handle long party case of black leather. Values, $2.95. Now **$1.95.**
Black Moire Silk Pouch Bag—double change compartments, black and brown suede with fancy clasps—all silk lined and fitted purse and mirror; also real leather Envelope Purses; $5.95 values; now **$3.95.**
Odd lots of black patent leather and silk bags; colors and black, $7.50 value; now **$5.00.**
Sterling and Green Gold Plated Mesh Bags, fine baby mesh, square and oval, plain and hand engraved frames. Also a few real Gun Metal Mesh Bags, $29.50 to $80 values; now **$15 to $50. Only One of a Kind.**
LEATHER GOODS—MAIN FLOOR.

JEWELRY

Odd pieces—Bead Necklaces, Ornamental Hat Pins, Earrings, Hair Pins, Stone Set. Special, **$1.00** and **$1.95.**
Hair Bands—all greatly reduced—values $5.00 to $12.00; now, **$1.00** to **$5.00.**
Feather Fans—25% off on all Feather Fans.
JEWELRY—MAIN FLOOR.

LINGERIE BLOUSES

reduced to
$1.00
Sheer summer Voile Blouses, Lace and Embroidery trimmings. Values up to $3.95; **$1.00.**

FRENCH VOILE BLOUSES

One Special Group—$3.75 to $5 values—**$1.95.**

Four Hundred New
SILK BLOUSES
$12.50
Specially Priced for this Event.
THIRD FLOOR.

SWEATERS

Two Thousand Women's and Misses' Sweaters
Divided Into Two Groups. Specially Priced.
$5.00 and $7.50
With or without sleeves, various weights and weaves, newest color combinations, almost endless variety of styles.
SWEATERS—THIRD FLOOR.

NO RETURNS, EXCHANGES, OR TELEPHONE ORDERS.

FRENCH OPPOSE PAYING U. S. DEBT WITH WEST INDIES

Secretary Mellon's Trip Stirs Paris Statesmen.

BY HENRY WALES.

[Chicago Tribune Foreign News Service.]

[Copyright: 1923: By The Chicago Tribune.]

PARIS, June 24.—[Tribune Radio.]—Whether the French government has received any additional information concerning the proposal of the United States to settle the war debt problem by accepting the French West Indies as payment was asked in the chamber of deputies by the Guadeloupe deputy, Gratian Candige, today. The question led to some bitter discussion.

The inquiry was aroused through the knowledge that political circles are uneasy over Secretary Mellon's coming to France, when, despite denials, it is believed he will attempt to discuss the debt question with British, French, and Italian leaders.

Question Up in Britain.

The announcement that Robert Murray, member of the British parliament, will tomorrow ask Prime Minister Stanley Baldwin if cession of the British West Indies to the United States to settle the British debt is envisaged further aggravated the discussion in the French chamber.

Premier Poincare, in reply to M. Candige's question, said:

"I never would permit such a proposition to be officially made to the French government."

M. Candige and Deputy Joseph Lazar Ossiliers, representing Martinique's interest, are the opponents to the sale of the West Indies and are recruiting supporters to fight such a proposal.

From Premier Poincare's statement," M. Candige told THE TRIBUNE, "I have assurance that he believed French territories, however distant from France, form one body with her.

Attached to Antilles.

"Americans may not understand the sentimental reasons for linking the Antilles with France and they cannot be blamed for looking at things differently, but no French minister could approve of the bargain which M. Briand in war time and M. Sarrant at the Washington conference refused even to consider."

Another evidence of France's determination not to part with the Antilles is Senator Wemery's bill, just introduced, providing a chain of wireless stations from the West Indies to other colonies. The French cable and cooperating cables have a contract expiring in 1925. The government does not intend to renew the contract if the operation is too costly, preferring to install a wireless.

CLUB OF AMERICAN FURNITURE DEALERS TO HAVE HOME HERE

W. H. WILSON.

With Chicago rapidly becoming the world's largest furniture market plans for the organization of a new Furniture Club of America with headquarters here were announced yesterday by the National Wholesale Furniture association which opens its annual meeting at the Congress hotel on Tuesday.

The new club is to have a membership of 500 manufacturers, 2,500 retailers and 1,000 salesmen, and is to have its clubrooms on the top floor of the American Furniture mart, the big new exhibition building of the industry, now under construction at 666 Lake Shore drive, of which William H. Wilson is general manager.

The American Furniture mart, the heads of the industry say, will be the largest building in the world. It will have 1,500,000 feet of floor space, of which 1,250,000 feet will be given over to exhibition purposes.

Bishop to Conduct Burial Services for C. H. Culver

The body of Charles H. Culver, who died last Friday night, lay in state all day yesterday in Lady chapel at St. Luke's Episcopal church, Evanston, where Mr. Culver had been a senior warden for more than thirty years. Funeral services will be held this morning at 10:30. Bishops C. P. Anderson and S. M. Griswold and the rector, Dr. George Craig Stewart, officiating. Burial will be at Rosehill cemetery. Mr. Culver was 84 years old and a resident of Chicago and Evanston for eighty-one years.

TRAVELS 2,997,000 MILES IN 36 YEARS BETWEEN 2 CITIES

Goshen, Ind., June 24.—[Special.]—Within a short time Joseph C. Beck, 62, of this city, for more than thirty-six years a railway mail service clerk between Chicago and Cleveland on the New York Central railroad, will retire on a pension under provisions of the law.

During the thirty-six years he has been in service, Mr. Beck has traveled 2,997,000 miles, the equivalent of 120 times around the earth, between Chicago and Cleveland.

Trains on which he has worked have during that time fatally injured 200 persons, but he has been in but two serious wrecks. August 16, 1900, the mail train on which he was a clerk, left the rails on the bridge over the bay at Sandusky, O., and went into eighteen feet of water. He climbed into a cupalo. A year later the Chicago news paper train running at full speed struck a switch engine hauling twelve cars loaded with coal at Airline Junction, O. The switch engine was pushed onto a coal car by force of the collision and hauled in that way to Elkhart for repairs.

For thirty years Mr. Beck has lived in the Atlantic hotel, Chicago.

DOGS GNAW HER LEGS; SHE WINS VERDICT OF $2,000

New York, June 24.—[Special.]—How many pairs of silk stockings will $2,000 buy? That is what is agitating Mrs. Claire Sutton, 29, of Jersey City, who got a verdict in the Supreme court here for that amount.

Mrs. Sutton was inspecting a summer bungalow on Staten Island last year when three ferocious dogs, so she testified, rushed out and bit her legs. One of them, an Airedale, took such good measure that ever since, in these days of short skirts, Mrs. Sutton has felt it necessary to wear at least two pairs of silk stockings at once so the rest of the world won't see the terrible scars doggy left.

She sued Mrs. TrixieBrown of Great Hills, reputed owner of the dogs, for damages. Mrs. Brown didn't even come to court to defend the suit, so the jury, after a glance at Mrs. Sutton below the knees, decided that at $2 a pair she could buy at least 1,000 pairs of silk stockings at Mrs. Brown's expense.

The Rev. R. C. Cave, Noted as Orator, Dies at 81

St. Louis, Mo., June 24.—The Rev. R. C. Cave, 81, former pastor of a nonsectarian church here, and nationally known as an orator, died here tonight after a short illness.

James Stamps Crowell, Lumber Merchant, Dies

Los Angeles, Cal., June 24.—James Stamps Crowell, 48, millionaire lumberman of Louisiana, died here last night. He was a native of California. Mr. Crowell was identified in executive capacities with the Crowell & Spencer Lumber company, Long Leaf, La.; Meridan Lumber company of Meridan, La.; Red River and Gulf Railroad company of Lecompt, La., and the Alexander Lumber company of Alco, La.

FRANK O. WALTERS, for many years a contractor and builder in Harbor Springs, Mich, and for several years manager of Dunswood, a select summer hotel, died suddenly yesterday. He was 62 years old.

DEATH NOTICES

IN MEMORIAM.

BLUM—In loving memory of our dear son and brother, Marvin S. Blum, who died three years ago today, June 25, 1920.
More of more each day we miss you,
Friends may think the wound is healed;
But they little know the sorrow
That lies within our hearts concealed.
Peaceful be thy rest, dear Marvin;
It is sweet to breathe thy name;
In life we loved you dearly,
In death we do the same.
FATHER, MOTHER AND SISTER.

BERGER—The Rev. A. Berger, June 23, 1923. Will be buried at Round Lake, Ill. Tuesday, June 26, 1923, at 10 a. m.

BONNEY—Minnie M. Bonney, June 23, 1923, wife of Charles R. Bonney, granddaughter of Robert C. Bonney of Chicago, died of Mrs. Minnie M. Purdy, Mrs. F. W. Kelley, and Mrs. S. B. L'Hommedieu of San Francisco, Cal. Funeral Monday, 2 p. m., from 707 N. Pine-av., Austin. Interment Forest Home. New York City, San Francisco, and Los Angeles, Cal., papers please copy.

BRENNEMAN—Mrs. Anna Brenneman, widow of Levi M., mother of Percy, Saturday, June 23, 1923. Services at chapel, 3918 Irving Park-blvd., Tuesday, 2 p. m. Interment at Montrose cemetery.

BROOKS—Katherine J. Brooks, wife of Howard K. Brooks, sister of Charles C. Brown, Kenosha, Wis.; Mrs. P. H. Burnwitzer, Evanston, Ill. Funeral notice later.

COULON—Sarah L. Coulon, June 23, 1923, beloved wife of the late Jean B. Coulon, fond mother of Mrs. Georges Gaillabert, Mrs. J. C. Cammer, George, John, Mrs. R. Gignon, Benjamin, and Suzanne Coulon. Funeral Tuesday at 10 a. m. from chapel, 3360 N. Californie-av., St. Sylvester's church, where solemn high mass will be celebrated. Interment Mount Carmel. New York and Ottawa (Ill.) papers please copy. For information phone Humboldt 2972.

DEATH NOTICES

DAY—Frank E. Day, beloved husband of Ella, fond father of Mrs. Alice B. Gorton, Mrs. Mildred C. and Allen W. Day. Funeral services 2 p. m. Tuesday at Fairlight church, 47th-st. and St. Lawrence-av. Interment Mount Hope.

DINEEN—Patrick J. Dineen, beloved husband of Ellen, nee Dwyer, fond father of Mrs. Margaret Dougherty, Marguerite, Miss, Mrs. Dougherty, Marguerite, Miss, Patrick, Christina, and Frances Dineen, brother of Mrs. Thomas Hayes, and the late Dineen, Mrs. Margaret Conway, and the late Mrs. Nora O'Malley and Mrs. Catherine Dolling. At late residence, 8018 S. Ingleside-av. Funeral Tuesday, June 26, at 9 a. m. to St. Sabina church. Burial at Mount Olivet. Member of St. Sabina's Holy Name society. Also of Council K. of C., Olympia council Royal League, St. Malachy court U. O. F. For information call Stewart 4160. Native of Ardfert, Co. Kerry, Ireland.

DU BOIS—Homer L. Du Bois, June 22, at 5328 N. Menard-av., aged 42 years, beloved husband of Beatrice Adell, fond father of Lucille, Mae Du Bois, brother of Arthur, Fred, Mrs. Agnes Hall, Mrs. Hazel Sagar, Mrs. Lillian Hall, member of International Photo Engravers' union No. 5. Masonic services by Lady Washington chapter, O. E. S., Tuesday, June 26, at 8 p. m. Funeral Wednesday, June 27, at 1:30 p. m. from chapel, 5234 Lincoln-av., to Montrose cemetery.

FETE—C. P. Fete, at his home, 1233 Fowler-av., June 22, 1923, beloved husband of Nellie, fond father of Howell A., Jay C., Phillip J., Raymond P., Mrs. Hattie Minich, and Ida M. Fete. Funeral at home Monday, June 25, at 2 p. m. Interment Rosehill.

GASCOIGNE—John T. Gascoigne, 1839 Hinman-av., Evanston, Ill., suddenly, June 23, at Council Bluffs, Ia. Funeral services at 4 p. m. Monday at Rosehill cemetery chapel.

GUNTHER—William Gunther, Jr., suddenly, age 16 years, 4707 N. Bernard-st., beloved son of William and Elizabeth (nee Krieger), brother of James E. Funeral Monday, June 25th at 1:30 p. m. from chapel, 3805 Lincoln-av. Interment in Waldheim.

HALLQUIST—Alfred Hallquist, beloved husband of Tilda Hallquist, nee Compton. Funeral Tuesday at 2 p. m. from home, 3546 Harold-av. Interment in Forest Home. Member of Swedish North Star society and the McCormick Foremen's club.

HENNESSY—William H. Hennessy, June 24, late of 5417 Drexel-av., beloved husband of Annie McEnry Hennessy, father of Earl and the late William and Donald, and brother of Frank and Robert Hennessy. Funeral notice later.

HIGGINS—Frances B. Higgins, beloved mother of Mrs. Laura F. Canavaw, city, and Mrs. H. H. Johnson, Waiford City, N. D.; sister of Agnes M. Rowan and Mrs. R. J. Adams. Funeral Tuesday, June 26, 9 a. m. from chapel, 3346 Montrose-av., to Our Lady of Sorrows church. Interment at Calvary cemetery. No flowers.

HUNTER—Linda S. Hunter, wife of the late Walter J. B. Hunter, mother of Mrs. Ida F. Gradon, John R., Rupert, Mrs. George W. Colwell, Walter F. Hunter and Agnes B. Fulton. Funeral at 1005 Euclid-av., Oak Park, Tuesday, June 26, at 1:30 p. m. Interment at Oak Ridge. Boston papers please copy.

DEATH NOTICES

JESSOP—Julia F. Jessop, aged 64 years, beloved wife of James R. Jessop, mother of Mrs. John A. Kleine, Mrs. Charles Siegmund, Cordelia O. Jessop and Mrs. Edward Jessop. Services Monday at 2 p. m. at residence, 7707 N. Marshfield-av. Interment Rosehill.

KEHOE—Patrick Kehoe, beloved husband of Sejuire Kehoe, nee Falk, son of Patrick and the late Mary Kehoe, brother of Sister Eugene and Sister Scholastica of Sisters of Charity; Mrs. M. J. Howard, Agnes and Mrs. George McCabe. Funeral Tuesday, 9:30 a. m. from residence, 1513 W. Jackson-blvd., to St. Jarlath's church. Burial St. Boniface cemetery.

KRIPLEIN—Capt. John M. Kriplein, Saturday, June 23, 1923, at 5:30 p. m., beloved husband of Jennie, dear father of Elizabeth, Edward, Kathleen, Mrs. P. J. Hanlon, Mrs. Walter Mrs. M. V. Sheman-av., St. Louis, Mo., Tuesday, June 26, 9:30 a. m., to St. Margaret's church; then to Calvary cemetery.

KENNEDY—Thomas J. Kennedy, beloved husband of Teresa, nee Sullivan, father of Thomas James, and Mrs. W. C. Burns, Mrs. C. Straight, Mrs. A. Hansen, and the late Mrs. B. Marion. Funeral Tuesday, 9 a. m., from late residence, 6427 Carpenter-st., to visitation church, where requiem high mass will be celebrated. Interment Mount Olivet. Member of Oakwood council, R. A. For reservation call Yards 0882.

DEATH NOTICES

KOUGH—Caroline R. Keogh, beloved wife of the late Francis A. Keogh, fond mother of George M. Kough and Mrs. Mary L. Gerling. Funeral Monday at 9 p. m. from late residence, 6459 Rhodes. Interment Forest Home cemetery.

KRAL—Frank C. Kral, Braidwood, Ill., beloved husband of the late Mary Kral, step-father of Mrs. Emily Hladovec, Frank J., and Thomas R. Drabner, brother of Mrs. Mary Holitsch. John and Joseph Kral, also Mrs. Kate Kraska. Funeral June 26, at 2 p. m. from chapel, 3811 S. Lawndale-av., Chicago, Ill. Interment at Bohemian National cemetery. Member of Prairie commando Shomer Mass. Despiaines-av., court of 10th-st.

KRUEGER—Josephine Lemke, nee Wagner, beloved wife of Louis A. Lemke, fond mother of Mrs. Charles Hill. Funeral Monday, June 25, at 2 p. m. from late residence, 5213 Kenmore-av. Interment Mount Hope cemetery. Baltimore, Md., papers please copy.

MOONEY—Mary J. Mooney, nee Vincennah, beloved wife of Joseph F., fond mother of Noreen, John, Hugh, Raymond, and the late Isabelle Mooney. Funeral Monday, June 25, at 10 a. m., from her late residence, 1845 N. Keystone-av., to Maternity B. V. M. church. Interment Mount Carmel. Member of Carrabee court, No. 810, W. O. P. Irene branch No. 1107, L. C. B. A., and Lafayette council, L. of J. For information call Belmont 2333.

DEATH NOTICES

KOUGH—Caroline R. Keogh, beloved wife of the late Francis A. Keogh, fond mother of George M. Kough and Mrs. Mary L. Gerling. Funeral Monday at 9 p. m. from late residence, 6459 Rhodes. Interment Forest Home cemetery.

KRAL—Frank C. Kral, Braidwood, Ill., beloved husband of the late Mary Kral, step-father of Mrs. Emily Hladovec, Frank J., and Thomas R. Drabner, brother of Mrs. Mary Holitsch. John and Joseph Kral, also Mrs. Kate Kraska. Funeral June 26, at 2 p. m. from chapel, 3811 S. Lawndale-av., Chicago, Ill. Interment at Bohemian National cemetery. Member of Prairie commando Shomer Mass. Despiaines-av., court of 10th-st.

KRUEGER—Josephine Lemke, nee Wagner, beloved wife of Louis A. Lemke, fond mother of Mrs. Charles Hill. Funeral Monday, June 25, at 2 p. m. from late residence, 5213 Kenmore-av. Interment Mount Hope cemetery. Baltimore, Md., papers please copy.

MOONEY—Mary J. Mooney, nee Vincennah, beloved wife of Joseph F., fond mother of Noreen, John, Hugh, Raymond, and the late Isabelle Mooney. Funeral Monday, June 25, at 10 a. m., from her late residence, 1845 N. Keystone-av., to Maternity B. V. M. church. Interment Mount Carmel. Member of Carrabee court, No. 810, W. O. P. Irene branch No. 1107, L. C. B. A., and Lafayette council, L. of J. For information call Belmont 2333.

DEATH NOTICES

MIRATZ—Rosie Miratz, wife of the late Joseph Miratz, mother of Henry, Chicago; Mrs. Leah Wachsman of Newark, N. J., Nathan of Gary, Ind., stepdaughter, Mrs. Helen Wilson, Chicago; twenty-one other grandchildren and thirty great-grandchildren. Funeral from 1814 Independence-blvd. Monday at 2 p. m. to Oakwoods. Flowers omitted. Other papers please copy.

MITCHELL—David Mitchell, at Los Angeles, son of Mary M. J. and Samuel Mitchell, brother of Mrs. Ida Rees and Leona, mother of C. U. Rees. Funeral Monday at 1 p.m. from chapel, 226 W. Randolph. Services at 2 p. m. Cicero Shomer Mass. Despiaines-av., court of 10th-st.

MURRAY—A. D. (Jed) Murray, June 23, 1923, at Illinois Masonic hospital; beloved husband of Lillian Murray. Funeral services at chapel, 6297 Cottage Grove-av., Wednesday at 1:12 o'clock from Austin Lodge No. 863, A. F. & A. M. Interment Woodlawn. Member of Showman's League of America.

MURRAY—Archibald D. Murray, June 23, 1923. Members of St. Andrew's lodge No. 863, A. F. & A. M. will meet at lodge hall Wednesday at 12 o'clock noon to attend funeral of late deceased brother.
DAVID YOUNG, Master.
G. A. KOHL, Secretary.

NOBLE—Dr. Charles H. Noble, son of Catherine Noble, brother of Mrs. Jessie Hoyne and Mrs. Arch MacLeish. Services Monday at 2 o'clock from 5121 N. Kimwood-av., Park. Burial private at Oakwoods.

NOLAN—Eleanor C. Nolan, beloved daughter of the late George E. and Annie J. Nolan, darling sister of Mary C., Mrs. Percy V. Geary, E., and Joseph A. Funeral Tuesday, June 26, at 9:30, from residence, 5538 Quincy-st. to Resurrection church. Interment Calvary. Phone for reservations Nevada 3160.

O'DONNELL—Rose O'Donnell, June 23, at residence, 1906 N. Park; beloved wife of Walter O'Donnell, mother of the late Van Fleet. Funeral Monday at 9:30 a. m. at chapel, 1294 E. 55th-st. Interment Oakwoods.

ORAM—John A. Oram, June 22, beloved husband of Beatrice B. Lessel, fond father of John Arthur, brother of Mrs. Jesse Caldwell, Mrs. Rila Lewis, Harry and Ralph Oram. Funeral Monday, 2 p. m., from late residence, 5538 N. Keeler-av., to Elmwood cemetery.

PARKER—Elizabeth Parker, beloved wife of the late Charles Parker, mother of Dr. E. W. and Charles Parker, Mrs. Nellie Holton, Mrs. L. F. O'Brien, E. T. Parker, and Mrs. A. H. Rau. Funeral Wednesday, 10 a. m., from late residence, 3813 W. Harrison-st., to St. Luke Episcopal church. Antes to Oak Ridge cemetery. Member of White Star temple, Pythian Sisters, and Court Virginia, L. O. F.

PALUMBO—Mary Palumbo, nee Pisano, age 30 years, June 23, beloved wife of Joseph, fond mother of Lucilla, Marie, Peter, Elizabeth and Christopher, daughter-in-law of Lucia Palumbo, daughter of Mr. and Mrs. Frank Pisano, sister of Joseph, William, Margaret, Frank, Anna, Rose, Violet and Esther. Funeral from parents' residence, 1453 Grand-av., Tuesday, June 26, at 8 a. m., to Addolorata church, Grand-av. and Sangamon-st., where solemn requiem high mass will be celebrated; thence to Wellington "L" station; by elevated to Mount Carmel cemetery. For information phone Humboldt 6062.

PATTERSON—Bernard F. Patterson, age 44, beloved husband of Frances J., nee Brennan; fond father of Bernadette, Mary, John and Charles; brother of James F., Helen M., Lucie A., John G. Funeral Thursday, June 28, 9 a. m., from his late residence, 918 Linden-av., Wilmette, Ill.

PERLITZ—Herman Perlitz, late residence 5046 Prairie-av., and proprietor of the Lee Cost Note Paper company, brother of Isidor, William, and Sol Perlitz of Detroit, Mich. Funeral Monday, June 25, 2:30 p. m., from chapel, 4630 Prairie-av., to Free Sons' cemetery. Detroit papers please copy.

PHILLIPS—Jessie Phillips, June 24, beloved daughter of Lucy G. and Matilda Phillips, sister of Chester, George, Mrs. Louise Barkenfeld, and Fanny Parks, member Flora chapter O. E. S. Funeral at 2 p. m. Tuesday, from chapel, 3021 Fullerton-av. Burial at Free Sons cemetery.

PHILLIPS—Jessie Phillips, late member of Flora chapter, O. E. S., No. 724, Funeral Tuesday at 2 p. m., from chapel, 3021 Fullerton-av. Burial at Free Sons cemetery. Waldheim.
ESTHER STORNSTEN, W. M.
FLORENCE CARD, Secy.

REESE—Fred J. Reese, aged 54 years, beloved husband of Dora E., Frank Reese, brother of Henrietta, Otto, Alfred L., Theodore, and the late George. Funeral service at late residence, 4220 Monticello-av., Thursday, June 28, at 2 o'clock. For information call Sunnyside 5400. Burial at Minneapolis, Minn. Minneapolis papers please copy.

REITTIG—Dora A. Reittig, beloved wife of George Reittig, fond mother of Dora, Walter, Fred, and Rudolph, funeral private, from late residence, 2105 Leland-av., Tuesday at 2 p. m. Interment Montrose.

SELLAS—Nicholas D. Pelias, Saturday evening at 8 o'clock, member of Universal lodge No. 965, A. F. & A. M., and Chicago lodge No. 531, K. of P. Services at St. Trinity church Wednesday at 1 p. m., thence to Union depot. Train leaves at 3:30 p. m. [Chicago time] to Elmwood cemetery for interment. Grand Rapids and Kalamazoo papers please copy.

SHEA—Mary Shea, beloved wife of Bernard Shea, fond mother of Catherine, Cecil, Marie, John, and Francis Shea, sister of John P. Swella. Funeral Tuesday, at 8 a. m., from 2911 W. Van Buren-st. to Our Lady of Sorrows church, where solemn high mass will be celebrated. Autos to cemetery.

STALLWOOD—Alfred Stallwood, June 24, 1923, age 63 years, 105 N. Massasoit-av., beloved husband of Mary Stallwood, Rockwell; father of Rhett Stallwood and Mrs. Viola MacChesney, Mrs. Flora and Marion Sutton, brother of Mrs. Rose Chapman, Mrs. Hattie Howard, Mrs. John Dyon and the late George Stallwood. Funeral Tuesday at 2:30 p. m. from chapel, 318-320 N. Central-av., Austin. Interment Forest Home. Member of Austin lodge No. 869, A. F. & A. M.; Cicero chapter No. 180, R. A. M., and Austin Commandery No. 84, K. T.

VOGT—John George Vogt, 73 years, June 24, 1923, dearly beloved husband of Mrs. Rikate Vogt, nee Weber, fond father of Mrs. Marie F. Hoenig, Adolph W. Vogt, and Mrs. Otheld L. Murdock, and of the late son, Charles A. Vogt. Funeral notice later.

WEIR—John Weir, dearly beloved husband of Agnes, nee Swan, beloved son of the late John and Mary Ann Weir, fond brother of Martin, Patrick, James, Dominic, Mrs. Bernard, Mrs. Mrs. Farrell, and the late Thomas and Mary. Funeral Monday, June 25, 9:30 a. m., from late residence, 1[illegible] S. Horne-av., to St. Charles church, where requiem high mass will be celebrated. Interment Mount Carmel. For reservations phone Austin 6000 or Austin 7170 J.

WHITCOMB—Mrs. L. K. Whitcomb, June 23, 1923, age 70 years, at the home of her son, L. K. Whitcomb, 2430 E. Wood-st. Funeral Wednesday at 10 a. m., chapel, 318-320 N. Central-av., Austin. Interment Oak Ridge. Monrovia and Los Angeles, Cal., paper please copy.

WILLIAMS—Elida Williams, nee Ashmore, age 86, beloved wife of Charles, fond mother of Mrs. Emily Miller, Mrs. Maud Gorman, Mrs. Minnie Sperlin, Mrs. Edna Hastie and Fred R. Ashman. Funeral at 2 p. m. Monday, June 25, from chapel, 3[illegible] W. Madison-st., to Rosehill cemetery.

WYCKOFF—Winefride Wyckoff, nee Kennedy, June 23, beloved wife of the late Roderick J. Wyckoff and fond mother of Mrs. Winifred Hedden, Mrs. Margaret C. Groth, and Roderick N. Wyckoff. Funeral from residence, 177 N. Lamington-av., Tuesday, 9:30 a. m., to St. Thomas Aquinas church.

CEMETERIES.

CHICAGO'S MOST BEAUTIFUL CEMETERY
GREENWOOD
Over $200,000 Care Fund in Trust.
1,000 fully improved lots to select from.
Raleigh 1711[illegible] are to entrance.
Telephone Dev. 0[illegible].

UNDERTAKERS.

C. H. JORDAN & CO.
Funeral directors in Chicago 60 years.
104 W. Michigan-av., 500 Davis-st., Evanston.

CHOICE of the HOUSE

EVERY EXQUISITE NEW COAT-SUIT-DRESS TO BE SOLD AT

Original Price Tags Remain on Every Garment

½ PRICE

Make Your Selection & Deduct ½ from Price Marked

EVERYTHING IN THE HOUSE GOES
NO SPECIAL CONDITIONS—PICK YOUR OWN GARMENT

THE sudden change of weather has caused an overstock of merchandise. We must have the cash and are forcing the season with this sensational sale.

This event will make thousands of new customers for this shop—even our old customers who are familiar with the low prices and who know the fine type of merchandise we carry, will be amazed at the astonishing values.

Your unrestricted choice of EVENING GOWNS, DINNER DRESSES, STREET FROCKS, WASH DRESSES and SUMMER SILKS; CLOTH and SILK COATS, CAPES, WRAPS; TWO and THREE PIECE SUITS; SPORTS COSTUMES—all at ½ the prices marked on original tags.

Sale Starts at 8:30 A. M.

SAMPLE CLOAK & SUIT SHOP
4th fl. 36 So. STATE St. N. AMERICAN BLDG.

Earliest Arrivals Secure Choicest Selections

From a Fifth Avenue Boudoir

"My hair is always lustrous because I keep it so with

A touch of henna in the Shampoo"

From a note written by a New York Society Leader

"IN what the world calls 'society', my dear, a woman's hair, like her jewels, is always brilliant. It is essential, and it's simple. The sort of hairdresser we have come to us—Henri is due in a moment—makes our hair beautiful with a *touch of henna shampoo*.

"Henri has taught me that *a touch of henna in the shampoo* is the one sure, safe way to bring out all the beauty one's hair really has.

"Henri says he uses in the shampoo *a touch of henna*, and only *a touch of henna*, to make hair lustrous. When you come to New York I'll have Henri give you his *touch of henna shampoo*. And you shall see.

"It's a pity every woman doesn't know what a *touch of henna in the shampoo* can do to beautify her hair. It's as important, really, as any other thing we women do, to make men like us. And it does make one's hair look simply dazzling."

HENNAFOAM SHAMPOO *permits every woman, blonde, brown-haired or brunette, to make her hair brilliant in her own boudoir. Its subtly fragrant liquid contains just the right* Touch of Henna *scientifically treated to bring out all the beauty in her hair. It is blended with pure, cleansing, vegetable oils.*

For lustrous hair, begin using Hennafoam Shampoo.

50c *a bottle at drug stores and perfume counters*

Hennafoam
TRADE MARK REG.
SHAMPOO
"Makes the Hair Glisten"

ATLAS Luggage Specials at these prices are the world's biggest values

ATLAS bargains are regular stock winners, not odd lot pieces for clearance, nor stuff for a closing out, but fine specials which can only be found at the ATLAS.

A Real $75.00 **Wardrobe Trunk**

FOR ONLY

$39.50

Full size 43½x23x41½

Selected, 5-ply hard vulcanized fiber covered, fiber bound, and rounded edges with bulge on top.

Heavy steel hardware, brass plated.
Heavy brass spring lock.
Locking device that locks all the drawers in one operation.
Twelve 5-ply selected birch hangers, polished.
Shoe bag and laundry bag.
All drawers are taped.
One fitted for gentleman's hat, bottom drawer fitted with hat cones and portfolio tray for lady's hat.

$39 will not buy a more substantial and serviceable trunk.

COME IN AND SEE IT

Wardrobe Trunk (*Below*)

Full size, with Ironing Board For Only

$29.50

A bargain without an equal in all Chicago.
Heavy brass plated hardware, rivated on by hand. 5-ply construction throughout, covered and bound with vulcanized fiber and rounded edges. A real $55 value for only

$29.50

Comes complete with laundry bag, shoe box and full set of 5-ply birch hangers with ironing board and patented locking device that locks all drawers in one operation.

Cowhide Suit Case

Genuine Cobra Seal Grain

$24.75

With fitted tray and has 10 fittings of shell and amber. Complete, $55 value, for only $24.75. This case is hand sewed and has two gold plated locks. Silk moire lined, and comes in 20 and 22 inch size.

We absolutely guarantee the above articles as represented.

Atlas Trunk & Leather Works

111 S. Dearborn Street Near Monroe — 2 Stores — 341 S. Wabash Avenue Near Van Buren

MAIL ORDERS PROMPTLY FILLED

Freckles—Dissolve Them With New Cream

Amazing New Discovery Goes Straight to the Little Pigment Spots and Dissolves Them—Almost Over Night. Also Softens, Nourishes and Beautifies the Skin.

NO longer need you despair as you look at those disfiguring little brown spots. No longer need you be a slave to hats and parasols, or fear to get into a bathing suit.

For the new Domino Freckle Cream is GUARANTEED to banish every freckle. Unlike many other creams and lotions, which merely cover up the spots, the new cream removes them in a gentle, natural way.

You simply apply it at night before retiring, like any ordinary cold cream. No bother and no mess, but the action is almost magical. Even on the first application the light spots disappear, and within a few days every mark and blemish vanishes. Not only does it leave the skin spotless and milk-white, but softer and more beautiful than ever before.

How It Works

Science tells us that freckles are simply stains made by the action of sunlight and ultra violet rays on sensitive skin cells, called pigment cells. Persons with very fair skins have very few of these cells, so that the stains come in spots instead of in a general tan.

The specialists of Domino's House have at last worked out a simple solvent for these little brown stains. Just as milk, emulsified and dissolves an inkstain, so your white cream or snowy cloth, so the new Domino Freckle Cream quickly dissolves and removes the freckle stains, leaving the skin fair, clear and milk-white.

Guaranteed to Remove Every Freckle

Domino Freckle Cream—triple strength—is absolutely guaranteed. A deposit of $10,000 in the Producers' and Consumers' Bank of Philadelphia insures the return of your money on request if you are not delighted with the results. Costs only $1.10 per package lasting many weeks. At all good drug and department stores, such as

The Public Drug Co., Walgreen's, The Fair, Hiller Bros., Rothschilds Co., W. A. Wilbur & Co.

DOMINO FRECKLE CREAM
Was $1.50 - Now $1.00

JAPAN LIKELY TO ACT ALONE AGAINST CHI

Compares Situation Pre-Boxer Days.

BY CHARLES DAILEY

[Chicago Tribune Foreign News Ser

[Copyright: 1923: By The Chicago Tr

PEKING, June 24.—The chaot

tions in China have reached a

wherein independent action by J

the power having the most at

seems imminent owing to the

to its nationals and investments.

The Japanese owned North

Standard today began a length

evidently inspired article as foll

"The present situation has

than once been compared wit

which prevailed just before the

outbreak, and, indeed, the simila

manifold. There is the same

feeling among the people, the sam

foreign feeling, the same

wavering in the attitude of the

legation corps."

Concluding with a review of t

nation, the Standard asserts the

of contempt as shown by Tsa

and his followers for the foreig

ers, while the Chinese generall

attained the height of conceit.

conditions are cited as indicati

the failure of foreign politics in

and an eye opener for the leg

Situation Becomes Worse.

Unquestionably the situation

rapidly become worse. With onl

cabinet members remaining

tinue the regency governmen

police are guarding the railwa

tions to prevent the departure

Rain Or Shine

Garments which

day are retur

Now is the

curtains.

machines ar

job. And as

cilities for c

vating hats

Panamas, felt

all kinds of s

new when

and blocked

Send your

woolen garm

for the sum

moth-pro

vaults, and

them anoth

you want

We can gu

will be safe

cause our n

lutely burg

sured again

because we

age articles

clean imme

ting them i

And storage

because ou

have to mee

JAPAN LIKELY TO ACT ALONE AGAINST CHINA

Compares Situation to Pre-Boxer Days.

BY CHARLES DAILEY.
[Chicago Tribune Foreign News Service.]

[Copyright: 1923: By The Chicago Tribune.]

PEKING, June 24.—The chaotic conditions in China have reached a state favorable independent action by Japan, the power having the most at stake, and imminent owing to the danger to its nationals and investments.

The Japanese owned North China Standard today began a lengthy and cleverly inspired article as follows:

"The present situation has more than once been compared with that which prevailed just before the Boxer outbreak, and, indeed, the similarity is striking. There is the same excitement among the people, the same anti-foreign feeling, the same indecision and vacillation in the attitude of the diplomatic corps."

Concluding with a review of the situation, the Standard asserts the deepest contempt is shown by Tsao Kun and his followers for the foreign powers, while the Chinese generally have reached the height of conceit. These conditions are cited as indications of the failure of foreign politics in China and an eye opener for the legations.

Situation Becomes Worse.

Consequentionably the situation has rapidly become worse. With only three cabinet members remaining to constitute the regency government, the mobs are guarding the railway stations to prevent the departure of the members of parliament, who, although a quorum remains within the walls, the members refused to permit any sessions being held.

Li Yuan Hung is endeavoring to function as president from within the British concession in Tientsin, but, of course, illegally. A special train waits at Paotingfu to bring Tsao Kun to Peking to assume the presidency, but a considerable element among the Chihli party, foreseeing withdrawal of recognition by at least one power, is urging against a dictatorship.

Dr. Sun Yat Sen has again created a Canton government with foreign finance ministers assuming office Monday.

Except for Japan, whose mind seems to be made up, the foreign powers apparently have no plans to meet the drift toward a dual government. A vast number of forged telegrams are received daily by parliament and the cabinet, often highly conflicting, which makes it impossible for the Chinese to ascertain the actual state of affairs.

Most observers believe a crisis will be reached within a week, possibly through the buying of parliament and the railroading through of a constitution, followed immediately by the electing of Tsao Kun as president. His election probably would instantly be challenged by the creation of a rival government at Hangchow. Such action would be tantamount to revolution, but the leader of the revolt is carefully concealed.

OPPOSE INTERVENTION

BY JOHN POWELL.
[Chicago Tribune Foreign News Service.]

SHANGHAI, June 24.—The general chamber of commerce, representing the principal native commercial and financial interests of the country, in a long session this afternoon went on record as opposing foreign intervention in China and made a special appeal to the provincial officials to exercise the utmost care in the protection of the lives and property of the people, and especially of foreigners. The chamber also declared the attempt of the cabinet at Peking, without president or premier to function, was unconstitutional and illegal and declared the Peking parliament unworthy of the respect of the Chinese people, and said its recent actions will be repudiated by all the Chinese.

This is the first definite action of responsible Chinese commercial interests and is the direct result of recommendations cabled to Washington and London a week ago by American and British commercial bodies demanding an immediate move by the western powers for internationalization and foreign policing of China owing to the disordered state of the country.

The Chinese press is wrought up over the prospects of foreign intervention, and especially is concerned over a fear of the loss of American sympathy.

HIGHLAND PARK FLYER, WEST POINT GRADUATE, WILL MAKE LONG "HOP"

LIEUT. ALDEN CRAWFORD.
[White Photo.]

Lieut. Alden Crawford, son of J. P. Crawford of Tolono, Ill., and brother of B. L. Crawford of the savings department of the Highland Park State bank, was graduated from West Point on June 12, and at once assigned to the aviation corps. He will make his first "hop" a long one, taking off at noon today at Mitchell Field, L. I., for a nonstop flight to Chanute Field, Rantoul.

"Convenient to Everywhere"
Rittenhouse Hotel
22d and Chestnut Streets
PHILADELPHIA, PA.

A hotel of the highest type catering only to the best patronage

Rooms with hot and cold running water $2 UP
Rooms with bath $3 UP

Club Breakfast, 50c up
Special Luncheon, 90c
Evening Dinner, $1.25
As well as service à la carte.
Music During Luncheon, Dinner and Supper.

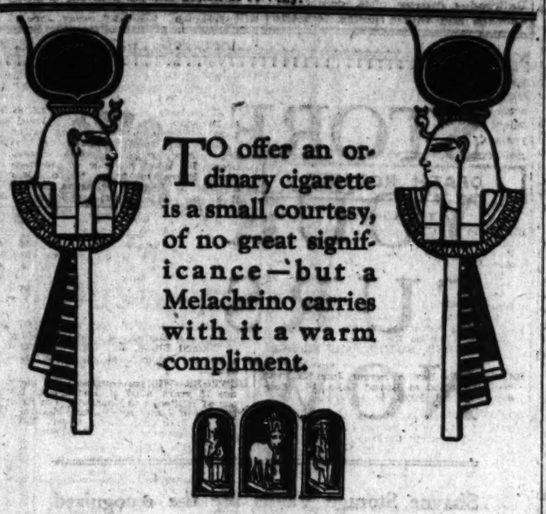

TO offer an ordinary cigarette is a small courtesy, of no great significance—but a Melachrino carries with it a warm compliment.

ORIGINAL
MELACHRINO
"The One Cigarette Sold the World Over"

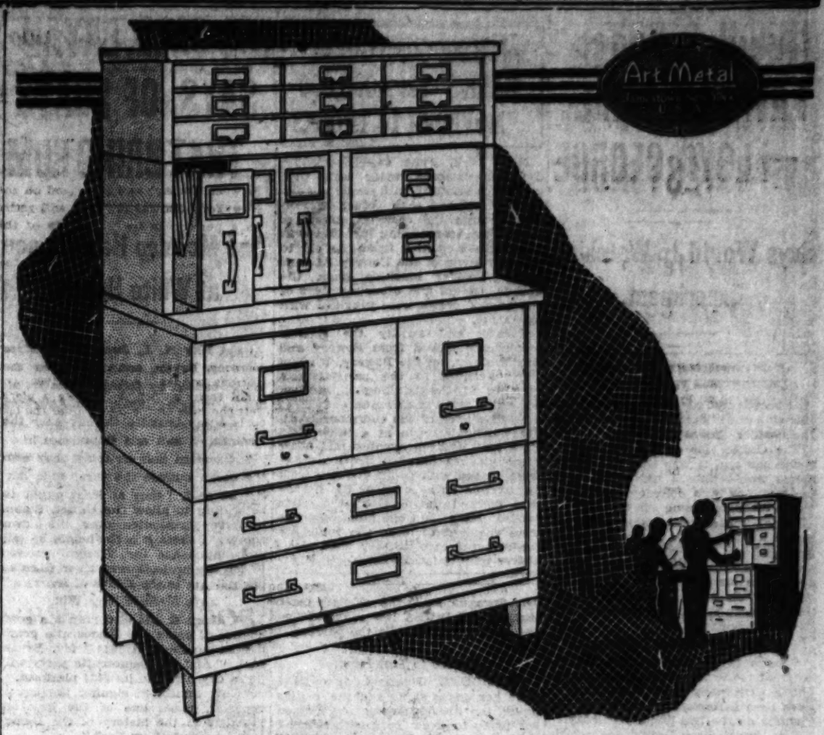

Custom-Built Convenience —at a STOCK Price

These ART METAL files offer you built-to-order convenience in arrangement, at the cost of stock sections.

Executives use them as desk-side files for personal and confidential papers. They are also widely used as departmental files, as vault equipment, and under counters.

One section with top and base forms a complete cabinet, but you can build to the ceiling if you wish. The combinations are unlimited. ART METAL offers the complete line of horizontal sectional files—not only devices for every standard record, but also many sizes not usually found in stock cases.

We have an ingenious system of paper cutouts by which we can show you just how YOUR file will look. Let us send you this—and also a comprehensive booklet on ART METAL Widesections and Halfsections.

Art·Metal
Steel Office Equipment, Safes and Files
434 SO. WABASH AVE. , 3rd Floor
Phone Harrison 7087
HOME OFFICES AND FACTORIES, JAMESTOWN, N. Y.

The Motto Over Every Work Bench Is:

"It's Only Superfine Service That Makes Every Customer a Lifelong Friend"

You get more for your money here than in any other dry cleaning plant, in Chicago or outside.

We have the machinery; the men and women; and the experience. 12 years ago we were one of Chicago's smaller cleaners; today we are the largest, because more and more folks are learning we do best work.

Our cleaners work on what we call the "satisfaction basis." They get paid for work that's perfectly done; no job is "okehed" by an inspector until it is right.

Thus, the name North Side Cleaners and Dyers means Chicago's best dry cleaning. Our plant is equipped with the very latest and most improved equipment for every kind of dry cleaning job; and, just as important, each workman here is skilled in his particular job. Every garment, large or small, that comes to us, is handled expertly and cleaned thoroughly.

Telephone today, or any other day, and an experienced route man will call for your goods. Garments here by Wednesday will be returned this week.

RAIN SNOW FAIR
Rain Or Shine We Clean On Time

Garments which reach us by Wednesday are returned the same week.

Now is the time to clean lace curtains. We have special machines and guarantee the job. And as for hats—our facilities for cleaning and renovating hats are quite unusual. Panamas, felts, taffeta hats and all kinds of sport hats look like new when they are cleaned and blocked by our experts.

Send your rugs and furs and woolen garments to be stored for the summer in our new moth-proof, burglar-proof vaults, and you needn't give them another thought until you want them in the Fall. We can guarantee that they will be safe against theft, because our new vaults are absolutely burglar-proof—and insured against damage by moths, because we only accept for storage articles that we ourselves clean immediately before putting them into our own vaults. And storage rates here are low because our overhead doesn't have to meet loop rents.

North Side Cleaners and Dyers
5427-31 Broadway
Telephone: Ardmore 1000
Evanston 2410 Wilmette 2410

Our friends will be interested to know that we have acquired the good will, franchise and location of the North Shore Cleaners & Dyers, 5438 N. Clark Street—call Ravenswood 1200. Goods left there will be cleaned the North Side way.

In Jeopardy—Title to One-fourth of the South Side of Chicago

The original owners of land now comprising about one-fourth of the South Side of Chicago held a receipt from the government for the purchase; but somehow, no government "patent of title" had ever been issued.

As the years went on and the city grew, the land was sold.

Three-quarters of a century after the original purchase from the government, some of the heirs laid claim to the whole estate. They filed ejectment suits against hundreds of home-owners who had bought in good faith and put their "all" into a home.

Fortunately, many of the land-owners held our Title Insurance Policies! We not only successfully defended their titles, but throughout the fight for their rights, preserved, inviolate, the marketability of the land!

CHICAGO TITLE & TRUST COMPANY
69 West Washington Street
Assets Over $17,000,000 - No Demand Liabilities

ECONOMICAL WOMEN must have THE TRIBUNE—because much of its advertising—merchandising news—is not found in any other newspaper.

GIVE U. S. DRY LAW FAIR TRIAL —LLOYD GEORGE

Says World Is Watching Experiment.

(Continued from first page.)

...not no attempt would be made to seize the wine until the manifest was filed at the customs house tomorrow.

The Cedric also docked without interference and it was said her liquor stores would remain untouched until the manifest was delivered tomorrow at the customs house.

United States authorities were expected to follow the same procedure practiced on the Baltic and Berengaria yesterday—seizing all liquor above the amount set by Dr. E. K. Sprague, chief of the United States public health service, as necessary for medicinal purposes.

British Passengers Indignant.

Officers of the Cedric appeared indifferent to the fate of the liquor stores, but British passengers were said to have been indignant when told of the seizures on the two liners yesterday.

The French liner Providence, which sailed from Marseilles June 7, three days before the new liquor regulations went into effect, filed application for docking for 265 liters of wine and 96 bottles of brandy for the use of the crew while in port.

After a conference with port medical authorities, the allowance was cut down to 196 liters of wine and two quarts of brandy. The remainder of her liquor store was sealed by local customs authorities pending decision as to how much of a medical supply she will be permitted to retain for her homeward voyage.

The Caronia's sealed supply was untouched when she docked. It was said it would be seized along with the stores of the other ships tomorrow.

Berengaria Report Denied.

Washington, D. C., June 24.—Denial that he had failed to comply with treasury regulations in granting permits for medicinal liquor to foreign passenger liners was made today by Dr. E. K. Sprague, public health service officer in New York in a telephone conversation with Acting Surgeon General White of the public health service.

Dr. Sprague's statements modified reports received by the treasury yesterday which, it was stated officially, were responsible for the sending out of new and more drastic instructions by Assistant Secretary Moss. Mr. Moss had been informed that Dr. Sprague had permitted the liner Berengaria to retain as "medicinal" all liquors aboard. Upon receipt of these reports, the assistant secretary immediately instructed the acting surgeon general to order revocation of the Berengaria's permit.

Difference of Views.

Dr. White said tonight that Dr. Sprague had informed him he had granted the master of the Berengaria sufficient liquor only to comply with the British law. No copy of the British law was available, so Dr. Sprague, according to his report to Dr. White, compelled the Berengaria's master to swear to a statement of the master's understanding of the law.

Dr. Sprague was quoted by Dr. White as adding, however, that he had granted an average of only four gallons per 100 passengers, whereas Dr. Sprague said, the ship's master claimed the British law required five gallons for each 100 on the passenger list.

France to Test Law.

PLYMOUTH, England, June 24.—Like her sister ships and the British liners, the French steamer La France left today for New York with reduced liquor supplies. Its captain intends to test the new American law; his ship carries a considerable quantity of liquor under seal, intended for the eastbound voyage.

MACHINE GUNS GUARD BANK'S $202,000,000 MOVED IN 14 TRUCKS

New York, June 24.—[Special.]—Fourteen armored motor cars, with port holes bristling with machine guns rapidly followed each other yesterday through the crowded streets of Manhattan, transferring $202,000,000 in negotiable securities from the old to the new home of the Bowery Savings bank. Besides machine guns, the guards, drivers and other members of the trucks' crews were provided with side arms.

Silently and swiftly the sinister motor cars moved from Bowery and Grand street, up the Bowery, 4th and Park avenues to the palatial new building of the banking institution, 42d street and Park avenue.

The transfer of the enormous treasure was undertaken at a time when Park and Madison avenues and other thoroughfares paralleling 5th avenue were choked with traffic diverted from 5th avenue on account of the parade that marked the end of the city's jubilee. More than one hundred police were required to clear the route for the armored cars as they sped along at five minute intervals.

Mah Jongg Craze Sends Price of Game Soaring

Washington, D. C., June 24.—[Special.]—As a result of the world craze for Mah Jongg, Chinese manufacturers of the tiles necessary for the game have increased prices more than 100 per cent during the last few months and dealers are finding it impossible to fill all orders, according to reports here today from Shanghai. Sets of tiles which previously sold for $15 to $20 silver are now selling for $30 and $40, and even at this price the demand is nearly double the available supply.

IT'S GALL, BRYAN SAYS, OF BOATS THAT BRING RUM

And McAdoo Has Chance at White House.

Cape May N. J., June 24.—William Jennings Bryan, commenting on the tangle caused by foreign ships insisting on bringing liquor into American ports today branded the move as the "height of gall and impudence."

"If foreign nations think they own the ocean outside the three mile limit," he said, "they at least ought to be willing to allow the United States to have jurisdiction over its own shores. I think it is the height of gall and impudence for foreign nations under the protection of their flags to bring liquor to the shores of America."

Says McAdoo May Win.

"William G. McAdoo stands a good chance of being the Democratic presidential nominee in 1924," Mr. Bryan said. "And the Democratic party will put a dry plank in its 1924 platform.

"Gov. Smith, in signing the liquor repealer, made one of the greatest blunders in the history of the Democratic party in New York."

"Democrats Not Wet."

Asked if he thought the Democratic party would adopt a wet plank in 1924, Bryan said:

"It would mean the death of the Democratic party to espouse a wet platform in 1924."

Two Men Stage Gun Fight; One Is Seriously Wounded

Shot and probably fatally wounded during a quarrel with another man, it is alleged, John Del Pringite, 26 years old, 2198 Flournoy street, was taken to the county hospital yesterday with two bullet wounds in the head and one in the left leg. Pringite told the police that his assailant was Charles Dorsallini, 838 South Leavitt street.

COMES HERE FOR REST; NABS MATE WITH DANCER

When Mrs. Abraham J. Rosenberg, secretary to the attorney general's office of New Jersey, came to Chicago last week for a rest, finding the husband who deserted her and their child three years ago was farthest from her thoughts. Last Wednesday night she strolled into a drug store in the Wilson avenue district. He was there, and with him was a pretty brunette clad in latest fashion.

Mrs. Rosenberg told her cousin, Jack Glasser, wealthy furrier at 921 Leland avenue, and Attorney A. Henry Goldstein, was called. Fortified by police, relatives, and her attorney, Mrs. Rosenberg trailed her husband to his apartment early Sunday morning. He and Miss Dorothy Phalen, dancer, were arrested.

Today they will face statutory charges.

Mrs. Rosenberg says she will sue for divorce, but though Rosenberg is said to own several drug stores here she will not ask alimony.

STORE YOUR FURS NOW!

Shayne Storage Vaults are the recognized summer resorts for winter furs. A special service, too, for repairing and remodeling. Present prices are lower than they will be as the season advances.

JOHN T. SHAYNE & CO.
On the Northwest Corner of
MICHIGAN and RANDOLPH

Put Your Feet In Our Hands

Read This Remarkable Story!

Relieved of "Rheumatism" at 60 by wearing Larson's Sta-Right Shoes after all other methods had failed.

Written by Mr. Fred De Witt Jones.

I Have the Largest Made-to-Order Shoe Business in America

First, let me tell you that I am nearly sixty years of age; that I weigh an eighth of a ton and that I have been blessed with good health since childhood. Getting old is something I think of at times, but never have I felt that I had reached a point where it was time to begin the process.

Three years ago—sundry mild pains that seemed to migrate at pleasure through my feet, ankles and knees, and which on occasions ventured farther, grew so frequent and pronounced as to cause much inconvenience and at times considerable suffering. I guessed at the trouble and called it rheumatism, and hoped that the advent of warm weather would bring relief. Warm weather came, and while the Summer was unusual for high temperatures and for long hot spells, my rheumatism (?) grew amazingly and became almost unendurable. On arising I hobbled around like an "old rags" horse, but after a little exercise my feet and legs would limber up and become usable.

I am an active man and have always walked a great deal, my business taking me on the street many times every day. In a few weeks I reached a stage where my feet and legs were "all in" after two or three hours' use, and before noon I was ready to sit down and let business take care of itself. Even when sitting I was conscious of a dull, persistent pain in my heels and the balls of my feet. I imagined that if I stuck a pin or needle into the bottom of my heels for about an inch that I would reach and relieve the pain, and I have often been on the verge of making such an experiment. My knees troubled me, too, and often the pains would extend to my upper limbs and hips, a fact that convinced me that my trouble was rheumatic; indeed, it never occurred to me that the pains were other than those caused by rheumatism.

By September the pains were a constant torment and I was ready to see a doctor, and if necessary try the efficacy of medicine. I went to the office of a well known physician, sat down and told my tale of woe. He asked me a few general questions, then requested me to bare my feet, which he examined carefully and said "Your trouble comes from your feet—your arches are down." His diagnosis surprised me, and mentally I questioned its correctness, but was pleased a moment later when he said: "I'll fix you up temporarily, but you will have to wear supports, or, what is better, special shoes, to get permanent relief." The temporary relief consisted of binding my feet with adhesive tape and fastening the ends well above the ankles.

Much to my surprise, I was greatly relieved, and for a day or two was very comfortable, but the tapes soon became annoying, and, following the doctor's advice, I secured a pair of supports, which were fitted to my shoes and feet. These were uncomfortable at first, but after a few days' use I grew accustomed to them, and very soon my feet were good for all days me strain, and caused me little trouble. It was plain to me now that the source of my suffering was from non-support of my arches and, equally plain, that if they could be held in proper position permanently, that the difficulty would be at an end. The supports served admirably for several weeks, then a gradual return of the pains began, which I attributed, and correctly, to the fact that the supporters were flattening out under my weight, and were losing their efficiency. About this time I made some inquiries as to the makers of special shoes for foot troubles, and after reading circulars and booklets sent out by different makers, I decided to give my order to Martin Larson, a man with more than thirty years' experience in making special shoes.

I called at his place and after a short wait was ushered into his private workroom. He very thoroughly examined my bare feet. The trouble seemed perfectly obvious to him and he asked a few questions. He then drew an outline of each foot on a printed chart, and supplemented it with many measurements and notations. When I thought he had all the data that one pair of shoes could possibly require in their making, an attendant brought a bowl of water and a roll of cloth empregnated with plaster of paris. He now soaked the cloth in the water and then proceeded to wind my feet with it until they were entirely encased in solid casts, which he removed dexterously by cutting a slit at the top.

He now had perfect moulds of my feet, with which he could produce exact models, and over the models built perfect fitting shoes. I left him, feeling that I had placed my feet in a master hands.

A week later I put on the finished shoes and wore them out of the shop. They required no breaking in; were comfortable from the first day and as easy on my feet as a glove is on the hand. Moreover, they were light and shapely, and completely upset my preconceived notions of made-to-order shoes.

I walk now, more than ever, and my general health was never better, a condition that I attribute largely to the facility and pleasure with which I can move about in the open air. I have all the spring in my step that I had twenty years ago, and seldom see a man of my age and weight who can cover "loop" pavements at my stride. My experience convinces me that many persons who suffer from what they imagine to be rheumatism, can find quick and gratifying relief by calling on Martin Larson. Further, that by so doing they can, at smaller cost, dress their feet better and more comfortably than ever before.

FRED DE WITT JONES,
608 S. Dearborn St., Chicago.

Doctors, Lawyers, Ministers, Professors, Salesmen, Policemen, Letter Carriers, Mechanics, Laborers, Business Men and Business Women, Housewives and Children in countless number, who have put their feet in Martin Larson's hands, have made him famous for making their feet comfortable. By making shoes for sore feet, weak ankles, broken-down arches, corns and bunions, callusses, pains in the limbs and many body ailments, he has earned the title of "the foe of foot ills."

The Larson Plaster Cast System.

These shoes are made by a special plaster-cast process. The first of two pairs of feet we ever makes the *Larson Plaster-Cast System* absolutely essential. You know your right foot is different from your left. Shoes made on an average last simply cannot fit, but by this *scientific* method your shoes are practically made on your feet, for we make exact duplicates of them. Thus you get the shaped shoes nature intended you to wear.

Sta-Right Shoes

Martin Larson's Sta-Right Shoes are always satisfactory. Any ills which the feet are heir to, and any suffering traceable to poorly fitting shoes, in ninety per cent of the cases, can be corrected—and, as a result, you will enjoy perfect foot health and real shoe comfort. Martin Larson's Sta-Right Shoes relieve all foot troubles, regardless of the shape or size of your feet. Physicians and surgeons recommend them. You need not sacrifice style, for Sta-Right Shoes are up to the minute.

Sta-Right Shoes, $25 and up
With Plaster Casts, $35 and up
Special Children's Rate
Special Offer

I want every man, woman and child in Chicago who owns a pair of feet to get acquainted with Martin Larson's Sta-Right Shoe. I know that once you wear it you'll always wear it, and recommend it to your friends. So I am making this special offer, good for one month only—an offer which will enable you to buy for $25 the same material, the same expert workmanship and the same good service you would expect to get from a $50 custom-made pair of shoes. Clip the money-saving coupon now—and use it.

$5 Credit Check

Martin Larson & Son, 3rd Floor, Capitol Bldg., Chicago
I wish to take advantage of your special offer and save $5.00. Please mail me your measuring chart.
Name.....
Street.....
City.....
State.....
☐ I am interested in Larson's Sta-Right Shoes.
☐ I am interested in Larson's Self-Adjustable Sta-Right Arch Protector.

MARTIN LARSON & SON

Office and Salesroom—Third Floor Capitol Building
159 North State Street, Corner Randolph
Factory—369 West Madison Street—At the Bridge

MARSHALL FIELD & COMPANY

"Silks from Field's"

Some of the Silks Attractive for Vacation Attire

OUR spacious, airy Silk Section is replete with every staple and novelty midsummer Silk you might wish. You will find it particularly pleasant to shop here in the cool uncrowded hours of the early morning.

Just now with the 4th of July so near at hand, and the many vacation trips demanding pretty, suitable apparel, we thought suggestions of the most desirable fabrics for simple holiday frocks and skirts might be helpful.

Chiffon Taffeta, $1.75
Very summery-looking and cool are these crisp Taffetas in pretty little checks, stripes and gingham patterns. In a number of colors suitable for children's and women's dresses; 36 ins.

Printed Crepes $2.50 and $3.50
These charming printed designs are quite the season's favorite fabrics for cool, dainty midsummer frocks. There is a decided variety in colors.

Silk and Wool Crepe, $3
A beautiful quality of satin-faced silk-and-wool crepe most desirable for the fashionable capes and wraps, sure to be in constant use throughout the summer. The 40-inch width.

40-inch Foulards, $2.45
An exceptionally good value is this group of rich Foulards to be used for dresses, blouses and cape-linings. The lustre of these Silks and their drapy quality make them very popular.

White Brocaded Sports Silks, $2.25
This fashionable white sports Silk is very effective for skirts to be worn with a jacquette or sweater. There are a number of excellent designs, in the desirable 40-inch width.

White Ratine, $3 and $4.50
The rough weave of ratine, combined with the lustre of this silk and wool fabric makes it especially suitable for sports frocks and skirts. In both 36 and 40-inch widths.

Main Silk Section—Second Floor, South, State

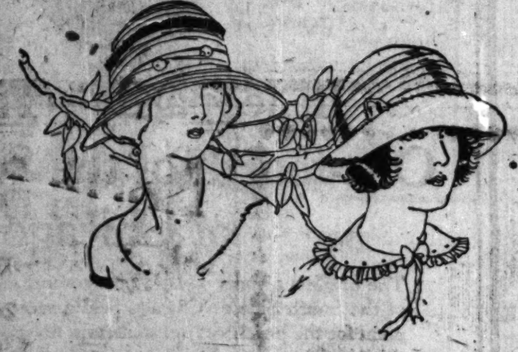

White Hats Grow Popular With Warmer Weather, $15, $18

WHITE is the choice of summer, and a new group of Hats in accordance has been designed and produced for the English Room. There are Hats of baronette and satin in the sheerest, purest white, and banded about with self material. Then, there are leghorn and body Hats in natural and other colors, banded with either white crepe or white combined with black, jade, or red. *English Room, Fifth Floor, North, State*

Clearance Of Little Folks' Apparel

AN assortment of Sweater Coats, Boys' Suits, Creepers, infants' and little girls' Dresses, in broken sizes, 6 months to 6 years, is radically reduced.

Toilet Waters Specially Priced For The Warm Weather Demand

Houbigant's Toilet Water, 8-oz. bottles in various odors including lilas, muguet, rose; $1.50 a bottle.
Coty's L'Origon and Paris Toilet Water, $1.90 a bottle.
Mavis' Toilet Water, 75c a bottle.
Gardenia or White Heliotrope Toilet Water, 8-oz. bottle, $1.25.
Lilac Toilet Water, excellent quality, 50c a bottle.
First Floor, North, State

NOTES FOR THE LAST WEEK IN JUNE

Have You Plenty Of Lingerie Ribbon?
And do you know about the June Sale of Ribbons? This is the last week, providing most unusual reductions. Surely, you want to freshen up a last-year's hat with a gay Ribbon, and of course, you realize the possibilities of using Ribbons on dainty summer frocks.
First Floor, North, State

It's Still Not Too Late To Store Fur Coats
If you've put off storing your Fur coat this long, make up your mind to attend to it this last week in June. Send your furs and winter wraps of all sorts to our fire-proof Storage vaults. They are thoroughly inspected, blown free of dust, and safely stored away in vaults where the air is kept cold and dry.
Fur Sections Sixth Floor, North, Wabash

Shop In The Cool Of The Morning
It's hot the last of June and a very good time to consider the possibilities of Early Morning Shopping. You can come down at half past eight when the store opens, accomplish a good two-hour's shopping, and take an early lunch in our Tearooms. And in the morning, there are fewer people, less hustle and bustle to distract and tire you, and the service is, naturally, quicker and better.

Summer Homes For Birds, Too

Bamboo Cages, $5 to $10

A LACQUERED bamboo Cage such as the one pictured, makes a most comfortable home for your bird, as well as a decorative feature of your sunroom or porch.

Some of these Cages are finished in red and black; others in green and black. They are provided with twig perches and picturesque little yellow cups. $5, $7.50 and $10.
Second Floor, South, Wabash

Silk Skirts Still Follow The Plaited Way

Knife Plaited Skirt Of Crepe, $19.50
The Skirt illustrated is a well-tailored one of crepe Diana in the popular knife plaits. There are other plaited Skirts in striped and plain crepe, in box, cluster or knife plaits; priced at $15.
Sixth Floor, South, State

$12.00 St. Louis and return

Tickets good going on *All St. Louis Trains*

Saturday, June 30th

Tickets honored in coaches and chair cars; also in parlor and sleeping cars upon payment of regular charges.

Good for return on all Chicago trains leaving St. Louis to and including July 15th

For tickets, reservations and information ask

Chicago & Eastern Illinois - Wabash Railway
Illinois Central R.R. - Chicago & Alton R.R.

Psychic Medium vs. Electrical Apparatus

Complete Account of The First Test SEANCE with fifty other interesting articles IN JULY ISSUE OUT TODAY

SCIENTIFIC AMERICAN
MUNN & CO.
NEW YORK
35¢ ALL NEWS STANDS

Back Lace Loeber's Corsets

Supreme in Fit, Quality and Attractiveness

37 South State St.
at Monroe

GERMANY READY TO END RUHR WAR, GOVERNOR SAYS

Leaders Seek to Parley with France.

BY JOHN CLAYTON.
[Chicago Tribune Foreign News Service.]
[Copyright: 1923: By The Chicago Tribune.]

BERLIN, June 24.—Gov. Greutzner of the Ruhr, and chief of the passive resistance movement, announced today that despite the willingness of the Ruhr population to keep up the resistance and even to reinforce it, the leaders are willing to negotiate with France to end the "war."

In this decision the Ruhr leaders are supported by the Cuno government as well as the socialists. However the socialists, who have been contending that there was a strong possibility of coming to an agreement with France, tonight were much disappointed by a semi-official statement in the Paris Temps maintaining that France must remain in control of the Ruhr district.

Food Situation Better.

"This shows that France is trying to remain in possession of the Ruhr and through this make it impossible to reorganize German finances," a socialist leader said. "If France gives up the Ruhr, then it will have the right to insist on reparations within the measure of our power."

In an interview Gov. Greutzner said that owing to British and Dutch intervention the food situation in the Ruhr has greatly improved. The British insisted that France give up its food blockade policy. He said Holland is now sending potatoes directly into the Ruhr.

Unions Oppose French Peace.

BERLIN, June 24.—A conference of trade union delegates from the Ruhr, meeting at Bielefeld today, unanimously decided that abandonment of passive resistance could only be considered when "brutal foreign military oppression ceases and fair terms of negotiations are agreed to."

They further declared that passive resistance would not cease until "the brutal injustice" of the French and Belgians in paralyzing the railroads and thereby endangering the food supply ceased.

"League Must Save Germany."
[Chicago Tribune Foreign News Service.]

VIENNA, June 24.—Two American delegates, R. J. Caldwell and Dr. Henry A. Atkinson, will by coincidence be seated between Count Von Bernstorff and Dr. Dumba, the former German and Austrian ambassadors to the United States, when the International Union of League of Nations societies opens its convention here tomorrow.

"The big idea that I want to put across is that America can use the league to make many of the 400,000,000 people of Europe users of American products," declared Mr. Caldwell, who is the delegate of the League of Nations Nonpartisan Association of America.

Mr. Caldwell asserted the league had saved Austria, and it now must tackle the job of saving Germany and then Russia.

Caddie Killed by Lightning on Course Near Pittsburgh

Pittsburgh, Pa., June 24. — John Pearcik, a caddie at the Castle Shannon links, was killed by lightning in a storm today. The boy, with a bag of clubs over his shoulder, was struck while crossing the course.

PENNSY IGNORES REBUKE; HOLDS SHOPMEN POLL

Ignoring the recent rebuke of the United States railroad labor board directed against the Pennsylvania railroad because of the carrier's defiance of one of the board's decisions, the northwestern region of the road yesterday completed election of employe representatives of the shopmen and miscellaneous forces under the road employe representation plan, railroad officials announced.

It was over the manner of electing shop craft representatives that the road and the board clashed. The board had no power to enforce its ruling and the railroad has ignored the board's decision in the matter.

The election, the official announcement said, was conducted in private voting booths at all road shops in the territory and the ballot count tabulated by the employe shop crafts committee at Fort Wayne, Ind. Results showed a 76.4 per cent ballot of the eligible employes, which was declared in the official announcement to surpass the percentage of ballots usually cast in municipal elections.

Woman Asserts Neighbor Buried Baby in Back Yard

A woman, who gave her name as Mrs. Mary Berebit, 421 South Leavitt street, called deputy coroner Adoph Hermann yesterday and said that two years ago a Mrs. Moore, who then lived at 420 South Leavitt street, had buried her 3 year old baby in her backyard. She said Mrs. Moore was now living under the name of Mrs. O'Grady at 1848 West Jackson boulevard and that a Dr. Hosseman had attended the baby. Investigation by the police failed to find any of the persons named in the story at the addresses given.

CHAUFFEUR IS ROBBER'S VICTIM.

Three men who engaged Oscar Bergred, 3609 North Monticello avenue, a Diamond cab chauffeur, early yesterday, robbed him of $40 at Roscoe street and Sheffield avenue.

MF

Advertising Must Be MORE Than Publicity!!

Advertising governed by selling plan is an economical factor in merchandising. Advertising without plan is merely publicity—intangible, not measurable, hence often of doubtful result.

Advertising can always have an objective, a definite sales goal, can be a business builder of known effectiveness and value. The difference in advertising effectiveness is in, first, plan; second, production of advertisements; third, in utilization of the campaign. The tested safeguard of all is Experience. And peculiarly enough there is no excess cost for experience in advertising.

The 19 years' advertising, business and financial record of this advertising agency organization is well worth inquiry by any intending advertiser. We welcome opportunity to explain our methods.

Mitchell-Faust Advertising Co.
Established 1904
Phone State 6610 — 7 S. Dearborn St. — Tribune Bldg., Chicago

For
Business

Eyeglasses or spectacles with light weight metal rims or no rims are usual in business now.

We can make a pair for you from measurements of your present lenses—no need of your prescription in

The
Almer Coe
Stores
105 N. Wabash Ave.
78 E. Jackson Blvd.
6 S. La Salle St.
527 Davis St., Evanston

Five minutes from anywhere downtown—and in Evanston

The Largest Fine Clothing Store in the World

Smart Gabardine Sports Suits

$30

Their Weight Gives Summer Comfort
Their Tailoring Gives Style and Fit

Cool, light weight gabardine, styled and tailored as these are, makes an ideal Suit for Summer. In business, for sports or outing, they have an air of smartness that well dressed men appreciate. These offer a maximum of value, too.

Palm Beach Two-Trouser Suits, $23.50
Fine White Flannel Trousers, $10

Fine Mohair Suits . . . $20, $25 and $30
Tropical Worsteds . $25, $30, $35, $40
Imported Porous Krink-Not Suits . $60
Wool Crash Suits, Silk Trimmed . $35
White Linen Sports Suits with trousers and knickers, $25

THE (W) HUB
Henry C. Lytton & Sons
STATE at JACKSON—on the Northeast Corner

CHAS. A. STEVENS & BROS.

SILKS

AT LESS THAN COST PRICES

Our Greatest July Silk Clearance

All broken lines, odds and ends are included in this great sale.

THOUSANDS OF YARDS OF
Printed Crepes, White Novelty Skirtings, Black Taffeta, Crepe de Chine, Sport Satin, Black Satin, Black Crepe de Chine, Satin Messaline, Novelty Silks, Charmeuse and Jersey Crepes—all 36 to 40 inches wide. All colors well represented.
$1.95
Values Up to $3.50

$7.50 White and Colored Skirting Silks and Matelasse $3.45

$8.50 High Class Novelty Skirtings, in White and Colors $4.45

5,000 YARDS FINEST QUALITIES
Flat Crepe, Satin Crepe, Canton Crepe, Satin Canton, Moires, etc. Values to $5.50 **$3.65**

REMNANTS AT ABOUT ONE-HALF FORMER PRICES
—including Satin Canton, Canton Crepe, Crepe de Chine, Taffetas, Satins, Printed Crepe de Chine, Printed Spiral Crepes, Printed Georgette, Plain Georgette.

$6.50 Values **$3.95**
$5.00 Values **$3.45**
$4.00 Values **$2.95**
$3.00 Values **$1.95**
$2.50 Values **$1.45**
White Crepe $5.00 Value **$3.95**

ALL COLORS—1½ to 5 yard lengths

ONE THOUSAND YARDS OF
White Crepe de Chine, Grey Crepe de Chine, Printed Georgette. Values to $2.50.
$1.45

Roshanara (Printed), Spiral Crepes, Printed Crepes, Satin Crepes, Satin Canton, Crepe Faille, Black Silks, Novelty Skirtings, White Crepes, Black Crepes, Canton Crepes, Crepe Romaine, Satin America. In a wonderful range of colors and styles. Values to $4.50.
$2.95

"STEVENS FOR SILKS" — THE SILK STORE—SECOND FLOOR

Get Action!!

Right through the day, important matters call for dictation. Don't put them off. With the Ediphone you may dictate while each subject is fresh in mind—dictate anything—letters—memos—instructions—at any moment of the day.

THE NEW EDISON
Ediphone
A Machine for Executives

Try it out in your office. That's our invitation. No obligation. We want you, Mr. Busy Executive, to know how the Ediphone will help you. Phone today.

Telephone Wabash 5650

Edwin C. Barnes & Bros.
McClurg Building, 218 S. Wabash Ave.

North Shore Lots

Big—Roomy—Oversize

172 to 244 Feet Deep
$30 to $36 a Front Foot

These lots are in one of the finest North Shore Suburbs. *Location*—within a block of City Park. *Transportation*—a few blocks' walk to depot of Northwestern and North Shore Electric. 172 trains a day—35 to 40 minutes to Loop. Fine Schools and Churches—excellent environment. Community Bathing Beach and Golf Links, and these lots are planted with elm trees and decorative shrubbery.

For Quick Sale
$300 Down—Balance 5 Years

At these low prices this limited number of big, fine lots will go quickly. You get 1,000 to 4,700 extra square feet at no additional cost. Room for garage, tennis courts, gardens, etc. Only $30 to $36 a front foot—5 years to pay.

SEND COUPON BELOW

Without obligation I will show oversize lots, but by appointment only. You will receive every courtesy and all information desired. Mail coupon below to me.

Address E E 240, Tribune

I would like to see the big, oversize lots, 172 to 244 feet deep—priced at $1,500 to $1,800.

NAME.....

ADDRESS.....

HARDING URGES GOLDEN RULE AS WORLD SAVIOR

(Continued from first page.)

the nations of the world, and if we apply the golden rule, about which none of you will dispute, for we all believe in it and admire it—and the only trouble is we do not practice it as we believe it—if we could bring the golden rule into every phase of American life we would be the happiest people in the world.

"There would be no injustice to complain of, there would be no more hate and no rivalry, there would be no industrial conflicts, but human beings would live among their fellows as they would like to be lived with. That would bring a state of blessedness to mankind."

PREPARES HIS PLANKS

BY GRAYTON WILCOX.

Denver, Colo., June 24.—[Special.]—President Harding is getting away to a good start for the political campaign of 1924.

Although he insists that this tour on his way to survey the troubles in Alaska is in no sense a political mission, and that in meeting the people who will be called on to vote next year for a President he has no thought of sordid politics, it is obvious that Mr. Harding is building a platform, on which he must stand when renominated by the Republican party, as he will be.

The President has said to the people in all his addresses since leaving Washington last Wednesday — the small groups at the way stations and the throngs assembled in the cities—that he believed it to be a duty of a chief executive of the nation to get in intimate touch with the people.

Harding Is Fearless.

The President has been quite fearless on this trip this far. First, he went to St. Louis, where the league of nations and the world court have not been popular, to declare that he was unalterably for American participation in the world court, which he would have somewhat reconstructed to meet American objects, but not cut off from its league parentage.

The general opinion of Republican leaders, who are watching every move in the unusual political trip, is that the President has put his world court plan over, and their hope is that the senate will get it out of the way next winter, before the preconvention campaign starts.

Meets "Enemy" in His Lair.

In Kansas City the President had the temerity to insist on compulsory consolidation of the railroad systems as a solution of transportation ills. He told his great audience there that he had been warned against making such a speech because of Kansas City's centralized railroad interests, but that he had to make the speech and would not flinch in the face of the supposed "enemy." If audiences mean anything, the President got away with his message, for the warmth of the reception to the President in Kansas City was unquestionably genuine.

Yesterday at Hutchinson, in the heart of the wheat belt, the President told the farmers that the government had done all it could do for them. He recited the legislation that had been enacted for farm relief and declared that it had brought results of great benefit to American agriculture.

Can't Manufacture Prices.

The farmers, he knew, were clamoring for higher prices, but the prices must take their chances under conditions created by remedial legislation already enacted. The farm credits act is the great dependence of the administration and if the farmers are not satisfied, President Harding cannot help it. He predicts that they will be. The farmers are not sure, but they hope all will be well, and they liked the President.

When he went out on Chester Neal's farm to shock wheat and drive a motor binder, they were tickled pink and will talk about it through many generations.

"The President is making good," was the comment of an influential western Republican leader. "He is not setting the world on fire but he is getting to the hearts of the people."

RADICAL GROUP TO HAVE VOICE IN RAIL VALUATION

Washington, D. C., June 24.—[Special.]—Spokesmen for the recent conference on railroad valuation held at Chicago under the leadership of Senator La Follette [Rep., Wis.], will have an opportunity to present their views direct to the interstate commerce commission at hearings in Washington July 5, 6, and 7.

Donald R. Richberg of Chicago, who took a prominent part in the valuation conference and who has figured as an attorney for railway labor unions, will make the chief argument in support of those who are urging a method which will reduce considerably the valuation on which railway rates are based.

It is expected he will seek to convince the commission that it has not carried out the law in failing to ascertain the original costs of the railroads. He is also expected to urge that the commission present more complete data on its methods of arriving at valuations.

While other cases have been heard the July hearings will give the first opportunity for a presentation of the views of the La Follette group of radicals simultaneously with the arguments of counsel for the railroads.

Indiana Spanish War Veterans Meet Today

Michigan City, Ind., June 24.—The state convention of the Spanish-American War veterans will be officially opened here tomorrow morning by Department Commander Louden. More than five hundred Indiana veterans are expected.

St. Louis Bank Organizes a New Commerce Body

St. Louis, Mo., June 24.—Organization of a new financial institution to be known as the Commerce Co., with a capitalization of $1,000,000, to handle investment loans, industrial bonds and other securities was announced here today by John G. Lonsdale, president of the National Bank of Commerce. The new organization will be financed through the 2,300 stockholders of the bank, it was stated. The plan contemplates the declaration of an extra 10 per cent cash dividend of $1,000,000.

"Naro-Heel"
(Reg. U. S. Pat. Office)
SHOES
For Men and Women
Style is one thing—comfort another . . . in Naro-Heel shoes you get a combination of both.
Sizes 2 to 14
AAAAAA to EEE
Sold Exclusively by
Lacost & Schwedler
The Narrow Heel Bootery
516 Stewart Bldg., 108 N. State St.

CARSON PIRIE SCOTT AND COMPANY

Men's Fine Cool Summer Suits
"Porostyle"
To be Had Exclusively Here
$68
With the same appearance of heavier wool suits, in every detail these specially constructed fabrics (in an entirely new weave) assure all the real comforts of "feather weight" suits.
They keep their good looks remarkably well and they do not wrinkle easily. Men may expect long service from them. $68.
Second Floor, South.

What Every Woman Wants to Know About Food and Marketing

Told by Winifred Worth in The Evening American

Winifred Worth, noted food and economic expert, will write for housewives every Monday in the Evening American. Her first article, entitled "Curious Things That Men Eat Now Served on Every Table," appears today. Every woman, and man, too, will enjoy reading it.

In subsequent articles that will appear each Monday in the Evening American, Winifred Worth will discuss such subjects as:

The Consumer, His Food and the Law.
How to Buy—Hints About Quality, Quantity and Variety.
Where Our Food Comes From.
Nutritional Value of Foods.
Food Prejudices and Fallacies.

Men follow the stock markets religiously for information that will make them money. It is essential that they do so.

Housewives! Follow Winifred Worth in the Evening American and keep posted on the problems of food and marketing.

Read Winifred Worth's First Article in Today's

EVENING AMERICAN

A GOOD Newspaper

fresh air real food complete rest for mother and children

Take them to the Lakes of Northern Wisconsin and Upper Michigan

Give them two weeks, a month or a whole season in nature's pine-scented dispensary, and take them back rosy and plump, with a new lease on life.

7000 lakes with splendid hotel, cottage and camp accommodations offer delicious meals, home comfort, and every outdoor sport—fishing, golfing, hiking, bathing, canoeing.

Call or write today for illustrated folder of large detailed map, information, fares and list of resorts.

H. G. Van Winkle, Gen'l Agent, C. & N. W. Ry. City Ticket Office, 148 S. Clark Street, Chicago. Phone Dearborn 2323 or C. & N. W. Terminal, Madison & Canal Sts. Phone Dearborn 2050

Season, 30-day and week-end tickets greatly reduced

Wisconsin Lakes Special leaves Chicago daily, except Sunday, 7:00 p. m. (Standard Time), arrives Northern resorts early next morning. Standard Compartment, drawing room and open section sleeping cars, observation lounging car, serving buffet luncheon and breakfast.

Ashland Limited leaves Chicago 5:00 p. m. daily. (Standard Time). Sleepers, chair cars, dining car.

CHICAGO & NORTH WESTERN RY.

"Social" Diseases and Divorce

After a powerful appeal by Dr. Herman N. Bundesen, Chicago health commissioner, in which he pictured in vivid terms the ravages of "social" diseases and the great menace to civilization which they present, the state senate today passed the Mason Bill under which it will be possible to obtain a divorce if either husband or wife is infected with a venereal disease. Illinois is the first state to pass a law of this character.

—Chicago Tribune, April 12.

Every fair minded man and woman who realizes how these insidious scourges have brought physical and mental disaster to thousands and thousands of innocent people, and how they have wrecked homes, blighted happiness and reduced the efficiency of our workers will stand solidly back of the fight to stamp them out.

To grant divorce for this cause is only justice—but for an infected person to find a cure before the disease becomes a reason for divorce is simply common sense.

For more than three years the Public Health Institute has been taking a foremost part in this war on venereal diseases. Not only has it fearlessly published the facts about their prevalence and their danger, it has provided modern scientific facilities for the cure of afflicted people, very many of whom have contracted these diseases innocently. It is treating more than 800 cases every week day—over 20,000 monthly.

This Institute, founded by public spirited citizens not for profit but to meet a pressing need in the interest of the afflicted, offers the services of highly skilled specialists at fees so moderate that people of even the most moderate incomes can obtain relief without feeling the cost.

"Social" diseases are curable under advanced methods of treatment, and in the past three years there has been a steady decrease of cases in Chicago—a condition undoubtedly due to the widespread campaign of publicity and education waged by the civic authorities and by the Public Health Institute as well as to the efficient treatment given to the thousands who have come to the Institute. Official figures show that among the people brought before the Morals Court there are now only 3% infected as against a former record of 40%.

The facilities of the Public Health Institute are at the service of all who should have an accurate diagnosis or skillful treatment. Patients are received for consultation and treatment in strict privacy as there are 40 rooms for their accommodation. Women and children are treated in a department distinct and separate from the men's department.

There should be no hesitation on the part of afflicted persons to come here for help. Sooner or later anyone infected with a venereal disease must take medical treatment or suffer tremendous consequences. Not only self-interest but regard for those with whom the infected person is likely to come into contact, should be a stimulus to immediate action.

Public Health Institute

Department for Men, 32 N. State St., 4th Floor
Department for Women and Children, 72 E. Randolph St., 2nd Floor
Hours 10 A. M. to 8 P. M. Daily, Except Sunday Telephone State 5854
South Side Clinic, Health Center No. 1, 129 E. 31st St., Cor. Indiana Ave.
For Men, Women and Children

Officers and Trustees of the Public Health Institute

A. A. Carpenter, *Pres.*
Ayer & Lord Tie Co.
Thos. R. Gowenlock, *Vice-Pres.*
H. W. Kastor & Sons Advertising Co.
Myron E. Adams, *Sec'y.*
Executive Manager, Ft. Sheridan Ass'n
Robert A. Gardner, *Treas.*
Mitchell, Hutchins & Co.
A. A. Sprague
Chairman of Board of Sprague, Warner & Co.
Harold F. McCormick
Chairman of Executive Committee of International Harvester Co.
Jacob M. Dickinson, Jr.
Taylor, Miller, Dickinson & Smith
Nathan William MacChesney
Attorney and Counsellor
Noble Brandon Judah
Judah, Willard, Wolf & Reichmann
H. M. Byllesby
President H. M. Byllesby & Co.
Marshall Field
Marshall Field, Glore, Ward & Co.
General James A. Ryan

REBUILD HOME AS ETNA'S FU BEGINS TO W

Afflicted District Back to Normal

(Pictures on back pa

CATANIA, Italy, June 2 crater of Mount Etna is st and rumbling, but the stream are rapidly decreasing in vo speed. The situation in th district is gradually becomin the people have resumed t nary work, and many are a refitting their dismantled ho

Too Hot for Malo

ROME, June 24.—[By Unit —After five hours of strenuo ing through almost unbreat plueuous atmosphere and an hail of hot ashes and incande dera, Prof. Malladra, direct Vesuvian observatory, rea summit of Mount Etna Sund

His party had started on but were forced to abandon mule when they were no lo to stand the intense heat come of the flaming mounta

Huge River of Fire

He declares the eruption intense, and that the main lava is issuing from the vol a huge river of fire," 2,100

It flows along the slope, and as smoothly as oil, rea nearest valley at a speed a minute. He estimates its 2,200 cubic meters a minu ing that Etna has probabl unloaded 65,000,000 cubic lava.

Four Fire on Police Thieves Kidnap

As Policeman W. W. Brit Warren avenue station was his beat at Wood and V streets yesterday three men tomobile passed him. A mo he heard four shots, appare the car, the bullets striking beside him. The car esca Madison street. A. LaMaro, Wabash avenue, was forced by three men at Larrabee Clybourn avenue. After robb $70, the men threw him ou

REBUILD HOMES AS ETNA'S FURY BEGINS TO WANE

Afflicted District Gets Back to Normalcy.

(Pictures on back page.)

CATANIA, Italy, June 24. — The crater of Mount Etna is still puffing and rumbling, but the streams of lava are rapidly decreasing in volume and speed. The situation in the afflicted district is gradually becoming normal; the people have resumed their ordinary work, and many are engaged in rebuilding their dismantled houses.

Too Hot for Mules.

ROME, June 24.—[By United News.]—After five hours of strenuous climbing through almost unbreathable sulphurous atmosphere and an incessant hail of hot ashes and incandescent cinders, Prof. Malladra, director of the Vesuvian observatory, reached the summit of Mount Etna Sunday.

His party had started on muleback but were forced to abandon the animals when they were no longer able to stand the intense heat about the cone of the flaming mountain.

Huge River of Fire.

He declares the eruption is more intense, and that the main torrent of lava is issuing from the volcano "like a huge river of fire," 2,100 feet wide. It flows along the slope, noiselessly and as smoothly as oil, reaching the nearest valley at a speed of 90 feet a minute. He estimates its volume at 1,800 cubic meters a minute, declaring that Etna has probably already exhaled 65,000,000 cubic meters of lava.

Four Fire on Policeman; Thieves Kidnap Citizen

As Policeman W. W. Britton of the Warren avenue station was patrolling his beat at Wood and Van Buren streets yesterday three men in an automobile passed him. A moment later he heard four shots, apparently from the car, the bullets striking the wall beside him. The car escaped along Madison street. A. LaMaro, 1241 South Wabash avenue, was forced into a car by three men at Larrabee street and Cityhorn avenue. After robbing him of $76, the men threw him out.

FARMING FARES BETTER ABROAD THAN INDUSTRY

U. S. Observers Found Europe Hopeful.

[BY A STAFF CORRESPONDENT.]

Washington, D. C., June 24.—[Special.]—Agriculture in Europe has made much more progress than industry toward restoration of normal conditions, says Charles J. Brand, specialist in marketing for the United States department of agriculture, who recently visited the principal European countries.

Nature cooperates in restoring agriculture as she does not assist in reviving industry and trade, Mr. Brand said. In consequence, most of the late belligerent countries are increasing their food production. Although Mr. Brand did not visit Russia, he said every one recently there reported conditions better than people outside commonly believe.

Begs Alms and Sells Grain.

In Rome he found the soviet committee offering grain for sale, although Russia was still in receipt of food relief from foreign countries.

France, according to the usual trade indices, is the most prosperous country in Europe today, not excepting countries like Holland and Switzerland, whose currencies are practically at par, Mr. Brand found. He said great progress has been made in readapting land to crops in the devastated areas.

Practically all lands in France of the better quality have been restored to cultivation, Mr. Brand said. Out of more than 5,000,000 acres to be readapted, 4,400,000 acres had been reclaimed by Sept. 1, last, while much of the remainder, he added, is unproductive soil which will only be put into cultivation again when economic pressure compels.

French Trade Is Active.

Mr. Brand found trade in France extremely active, with prices relatively high, except in the case of some farm products.

The worst conditions encountered by Mr. Brand were in Austria. There is more unemployment there than in any other country in Europe, he said. He said the middle classe are slowly starving, and declared a high percentage of the children suffer from malnutrition.

Middle class people, who will not ask alms, may be seen gathering up waste, wood, rags, and other castoff things, and buying meats and other foods in such a deteriorated condition as scarcely to be fit for consumption.

Austria's industries, Mr. Brand pointed out, are dependent for raw materials on provinces that have been assigned to other nations, and he said it is a question whether they can ever be profitably operated.

Mr. Brand gave special study to the conditions in Great Britain and Ireland in the distribution of meats and vegetables. In Great Britain he found one enterprise owning and operating more than 2,500 retail fresh meat stores.

This company, he said, owns its own packing plants in Australia, New Zealand, Venezuela, Brazil, and Argentina.

Dublin University Honors Dr. W. J. Mayo, Minnesota

[Chicago Tribune Foreign News Service.]

DUBLIN, June 24.—An honorary degree was conferred yesterday on Dr. William J. Mayo, an American surgeon, by Dublin university. With Governor General Healy he will be the guest of honor at the Charter day dinner of the Irish College of Surgeons on Monday.

Lake Louise

"The loveliest spot I have ever seen." This statement invariably follows when one looks for the first time at Lovely Lake Louise. Her June Twilights are never-to-be-forgotten. Nor her July poppies, her August sunsets, her gorgeous September colors. This summer see the

Canadian Pacific Rockies

Easy to reach—travel on

"The Mountaineer"

a brand new through train to the Pacific Coast.

For tickets, reservation and full information

Canadian Pacific Ticket Office
Thos. J. Wall, General Agent
140 S. Clark St., Near Adams, Chicago, Ill.
Telephone, State 5100

Canada Welcomes United States Tourists No passports required

Canadian Pacific Ra...y

DIAMOND DRUG STORES INC.

62 in Chicago Now—More to Follow! There's One in Your Neighborhood!

NORTH

Porter' Drug, 1201 N. Clark
Porter' Drug, 408 W. North Ave.
Maser's Drug, 2479 Broadway
Maser's Drug, 2002 Montrose
Maser's Drug, 4701 Sheridan Rd.
Maser's Drug, 7840 N. Ridge
Lake View Phy., 1041 Belmont
Reuter's Phy., 2522 Lawrence Ave.
Meyer Drug & Truss Co., 2309 N. Ashland Ave.
Sunshine-Fort Phy., 6800 Sheridan Rd.
Erickson Drug, 6401 N. Clark
Wrightwood Phy., 2800 Lincoln Ave.
Newgold Phy., 5458 Broadway

WEST

Harry N. Nell, 2256 Milwaukee Ave.
John D. Lovlien, 1958 W. Chicago Ave.
Park View Phy., 2800 North Ave.
Earl D. Lawless, 3240 N. Western Ave.
Korst's Drug Store, 2601 S. Kedzie Ave.
Lewis Library, 2307 W. Madison
Meyer Drug & Truss Co., 811-813 Roosevelt Road.
Olson Drug, 3255 W. Madison
C. A. Troyer, 2764 Ogden Ave.
Louis J. Nadherny, 2203 W. 22nd Pl.
Ed. Peder, 2200 S. Crawford
Lawndale Drug, 3701 Roosevelt Rd.
Geo. J. Skalicky, 4001 W. 26th St.
Pratt Drug, 1601 S. Ashland

SHAVING NEEDS

35c Shaving Cream 27c
50c Mennen's Sh. Cream..39c
Palm Olive Shav. Cream..29c
50c Gem Blades.....37c
$1.00 Gillette Blades 89c

SOUTH.

Walter A. Eades, 2001 E. 71st St.
Heffernan Drug, 7100 Stony Island
Central Cut Rate Drug, 4700 Cottage Grove
Conrad & Nale, 1400 E. 47th St.
Shure Pharmacy, S. E. Corner 43d and Grand Blvd.
Lake City Drug, 4300 Michigan
Whaley Bros., 9200 Indiana
Novak's Phy., 1500 E. 87th St.
Savoie Drug, 6001 Blackstone
Savoie Drug, 1629 E. 53d St.
Savoie Drug, 871 E. 63rd St.
Savoie Drug, 5101 Lake Park
Savoie Drug, Windermere Hotel, 55th and Cornell
Bessenske Bros., 402 E. 63rd St.
S. C. Weall, N. E. Cor. 39th and Michigan
Meistrell Drug, 317 E. 31st St.
R. J. Prendergast, 1201 E. 63rd St.
Harry L. Star, 1305 E. Marquette Rd.
Maloney & Brady, 2400 S. Halsted St.
Hasbrouck Phy., 7201 S. Halsted St.
Auburn Park Phy., 7729 S. Halsted
Bignold Drug, 6700 Cottage Grove
Bignold Drug, 2632 Cottage Grove
Bignold Drug, 201 E. 31st St.
Becker Drug, 6324 S. Halsted St.
Mesirow & Jacobsen, 1407 E. 53rd St.
Louis Jacobsen-Arce, 71st and Cottage Grove
Robt. Pegram, 2000 S. Halsted St.
Margolin Phy., 4400 Wentworth
J. J. Weiss, 2600 W. 63rd St.
K. & K. Drug, 1401 W. Garfield Blvd.
McLaughlin Phy., 69th and Stony Island
Midway Phy., 6101 Cottage Grove
Maynell Phy., 6858 Wentworth
Malkowitz Drug, 4032 S. Ashland

3 Day Sale!

Monday, Tuesday and Wednesday

Toilet Articles

Hemaforma 43c
Azuren Face Powder.....73c
Mum 21c
Java Rice Face Powder.....39c
50c Daggett & Ramsdell's Cold Cream 39c
35c Pond's Cold Cream.....27c
Mennen's Talc 21c
Djer Kiss Face Powder.....45c
35c Cutex Preparations.....29c
Mulsified Cocoanut Oil.....94c

Household Needs

Mellin's Food 63c
Pure Russian Mineral Oil....79c
Fletcher's Castoria.....27c
Hinkle Pills, 100 .....21c
Epsom Salts, 16 oz. 12c
Soda Phosphate 45c
Cream Tartar, 2 oz. 15c
Nature's Remedy 21c
Beef, Iron and Wine 89c

TOOTH PASTES

Pebeco 37c
60c Forhan's 48c
35c Kolynos 23c

Pepsodent Tooth Paste...31c

Van Ess Scalp Treatment, $1.39

Antoinette Donnelly's Lovely Skin Soap, the genuine Cold Cream toilet soap. Creams as it cleans. Regular 35c value. Special Sale Price, 17c

Kotex, 49c

Guaranteed $1.50 value Hot Water Bottle or Fountain Syringe, at..... $1.19

Cleansing! Nourishing! Quick Bleaching! — the three things essential to give an exquisite complexion beauty. It brings results quickly.

Nuxated Iron

No remedy can cure all ailments of the human body, but an immense number of people suffer from colds, pains and depressed symptoms when their real trouble is lack of iron in the blood. It is the iron in your blood that enables you to get the nourishment out of your food. Without iron your food merely passes through you without doing you any good; you don't get the strength out of it. There is one universally known tonic that has helped thousands because it contains iron, like the iron in fresh vegetables and like the iron in your blood.

NUXATED IRON

is an eminent physician's best blood prescription, standardized. It is recommended for all anemic and run-down conditions. It has helped thousands of others. It should help you. Ask for it at any drug store.

Nuxated Iron 83c

Use Terra-derma-lax for That Matchless English Complexion

This potent English Clay draws out all foreign matter hidden in the pores, smooths away wrinkles and crow's feet, heals skin blemishes, pimples, revitalizes dead skin tissues and, leaves the skin fresh, soft and as colorful as a babe's.

This magic English Clay is now being brought to America and is compounded by America's leading dermatologists into a delightful emollient called Terra-derma-lax (earth skin laxative).

A semi-week Terra-derma-lax clay bath is all the skin beauty insurance any woman needs, save the daily use of a good cleansing creme. Terra-derma-creme—an English cold cream with a small amount of English Clay scientifically blended—is especially recommended.

Terra-derma-lax (English Beauty Clay) packed in attractive stone jar..... 83c

Terra-derma-creme, packed in white porcelain jar..... 83c

Your Popularity

Popularity depends on many things. A single fault may spoil it. Don't let that fault be the presence of a disagreeable body odor.

Delicreme, the delicate deodorant, protects your popularity by completely overcoming and neutralizing all body odors. It keeps you charming and dainty as hostess or guest, anywhere and any time.

Soothing to the skin. Harmless to your sheerest dress fabrics and underthings. Vanishes as applied. Will not stain or show.

In large tubes, at..... 41c

DELICREME

WILDROOT HAIR TONIC

Thousands of women have found that Wildroot Hair Tonic brings out the hidden charm that is the key to loveliness — that it makes hair soft, wavy and lustrous.

After you wash your hair, just massage Wildroot Hair Tonic into the scalp. Then notice the immediate results.

Large, 87c
Medium, 45c
Small, 21c

Protect Your Health With a Daily Mouth Wash of

Sodiphene

"First Aid for the Family"

More than an antiseptic. Also a Germicide, effective for

Sunburn, Poison Oak and Ivy

Small Size, 21c Medium Size, 39c

VIVAUDOU'S

MAVIS TOILET PREPARATIONS

Mavis Rouge 39c
Mavis Talc 17c
Mavis Toilet Water 79c
Peter Rabbit Talc 19c
Mavis Face Powder 39c
Mavis Lip Stick 19c
Vivaudou's Astringent Cream 39c
Mavis Cold Cream 39c

WILDROOT TAROLEUM SHAMPOO

Your hair needs food just like a plant needs water—and Wildroot Taroleum Shampoo feeds it with purified crude oil and tar. Its creamy, abundant lather cleanses.

Its purified crude oil and tar feed the scalp.

Its antiseptic qualities keep the hair healthy.

Special, 43c

PALMOLIVE SOAP

The beauty soap of perfect scientific blend of palm and olive oil. The favorite of beauty-loving people.

Special, 3 Bars, 23c

PALMOLIVE SHAMPOO

Its unique results make it immensely popular. Pure Palmolive blend. SPECIAL, per bottle 39c

PALMOLIVE SHAVING CREAM

The shaving cream of marvelous skin results. None so delightful. SPECIAL at.. 29c

Big men, stout men—cool suits for everybody

Even if you are larger than a size fifty you can get a cool, comfortable suit here; we've got them in all sizes—stylish, too. The fine tailoring will keep them that way

Gabardine suits, wool crash suits, silk suits, mohair suits

$30

Maurice L. Rothschild

STATE AT JACKSON

Ages 7 to 18

Sale Boys' Suits

All broken lots of Boys' Palm Beach and Crash Suits (with two pairs of trousers), former values to $12,

Reduced for Immediate Clearance

$7.95

These suits cannot be sent on approval.

Boys' Pure Wool One-Piece Bathing Suits. Large Variety of Color Combinations. Very Special, $4 up.

A STARR BEST

Randolph and Wabash

Poslam drives itching eczema away

Think what it would mean to you to know the wonderful, soothing, cooling Poslam comfort. Why don't you get a $1. box and begin treatment tonight? You can tell by its very *smell* that it is going to do good. The first *touch* usually gives relief, and almost overnight the eruption begins to disappear. Poslam Soap helps this treatment greatly.

50¢ (11)

WOMEN WITH IDEALS

want a *paper* with ideals. Therefore they read *THE TRIBUNE* —every morning.

An Old Beauty Secret

American women spend millions and millions for beauty creams, powders and such. But the greatest beauty preparation of all time can be made from this simple home formula: *H-2-O plus Heat.* And that's nothing but just plain, old-fashioned

Good Hot Water

To be sure of a constant, generous supply, equip your home with a

HUMPHREY

Automatic Storage System

On Display at 204 S. Wabash Ave.

CHICAGO WOMEN THINK

They keep posted. They make their husbands leave THE TRIBUNE at home every morning so they can keep posted. And their husbands get other TRIBUNES at the corner stand.

10,000 FLOCK TO MOOSEHEART FOR DOUBLE FESTIVAL

Hear Secretary Davis in a Plea for Children.

Ten thousand persons were at Mooseheart yesterday for the opening of the thirty-fifth international convention of the Loyal Order of Moose and to celebrate the tenth anniversary of the founding of the big institution near Batavia by Secretary of Labor James J. Davis.

Among those present were 3,000 delegates from all sections of the United States, who will go into the business sessions of the convention this morning, and 1,500 members of the Kiwanis club of Chicago, who were addressed by Secretary Davis and witnessed his presentation of commissions to a number of student cadets at the institution.

Pleads for Children.

Secretary Davis urged the cooperation of all the Kiwanis clubs and kindred institutions in the country in obtaining a uniform child labor law and a minimum women's wage law. He also asked these organizations to cooperate in an inspection of all the charitable institutions in the country for the purposes of correcting any mistakes or evils.

Seven cadets, heading their companies in the institution's "military guard," all dressed in regulation West Point uniforms, were given their commissions for captaincies and lieutenancies by the secretary of labor. There were military drills and parades around the grounds by the 1,179 children who are being cared for at Mooseheart.

Presents Moose Leaders.

Secretary Davis, as master of ceremonies for the day, presented to the delegates J. W. Pierson of New Orleans, La., supreme dictator of the order, and Frank J. Monahan of San Francisco, who, it was stated, will succeed Mr. Pierson when the elections are held this week.

Moose delegates were expected to arrive this morning. Committees are to be appointed and the actual business of the convention started.

Second Victim of Blast in Corn Elevator Dies

A second man injured in the explosion in the American Maize Products company's plant at Robey, Ind., last Saturday, died in the South Shore hospital yesterday. He was Frank Peterson, 47 years old, 9937 Avenue M. Three others injured by the explosion are in a serious condition. The explosion, believed to have been caused by spontaneous combustion of corn dust, occurred in the company's corn elevator. A fire resulted, destroying the elevator and doing damage estimated at $150,000.

SEEK LOST GLAZIER.

Police are searching for Daniel Walsh, 211 South Clark street, a member of the Glazier's union, who disappeared, wearing neither coat nor hat, on June 22.

LEGION NOTES

Woodlawn post will give an entertainment at the Trianon tonight, in which the Zouave band and drill team of the Aryan Grotto and Eugene O'Brien and his company will take part. Gloria Swanson, Bebe Daniels, and Thomas Meighan have promised to be present.

FIFTY TAKEN IN VICE, RUM, AND GAMBLING RAIDS

Squads from the South Chicago, Wabash avenue and Maxwell street police stations carried out a number of raids on alleged disorderly houses and gambling houses on Saturday night. Fifty persons were arrested in all and a quantity of moonshine and gambling paraphernalia seized. Among the places raided were houses at 3142 Mackinaw avenue, 8800 Mackinaw avenue, 8767 Baltimore avenue, 8360 Brandon avenue, 8462 Commercial avenue, and 4459 Calumet avenue. Moonshine was found and confiscated in saloons at 8801 Houston avenue and 8746 Commercial avenue.

FIRE IMPERILS FACTORY.

Fire, believed to have originated in a rubbish heap in an alley, practically destroyed a shed in the rear of the Madison Sash and Door company, 4005 West Madison street, yesterday, causing damage estimated at $1,000. Firemen were successful in preventing the flames spreading to the manufacturing plant in front.

BRITISH LABOR TO FIX STAND ON COMMUNISM

LONDON, June 24.—[By United News.]—Two of the most vital issues in England's labor movement today—labor's relation to communism and its attitude toward the monarchy—will come to the fore in the twenty-third annual conference of the British Labor party, which opens in London Tuesday for a four day session.

On the vexed question of labor and communism, which has been a heated question in British labor ever since the rise of bolshevism in Russia, the conference will consider a variety of resolutions. These range all the way from unqualified affiliation with the Communist party to equally unqualified condemnation of communism.

Will Discuss Need of King.

Followers of the labor cause will have their choice of at least two alternatives on the touchy question of "labor and the throne." It does not follow that either resolution will be adopted, but they have been framed in such a way as to promote lively discussion on a problem that affects the whole political and social future of Great Britain at a time when England faces the early prospect of being ruled by a labor government.

One resolution, framed by the local labor organization of Stockton and Thornaby, boldly declares:

"That the royal family is no longer necessary as part of the British constitution, and the Labor party be therefore asked to state definitely its view of this matter."

Would Abolish Hereditary Rights.

A motion of the North Kensington Trades council and Labor party simply proposes that the hereditary principle in the British constitution be abolished.

During recent months, when the growth of labor influence has brought the party within hailing distance of 10 Downing street, two separate trends of thought have cropped out in labor's attitude toward the monarchial system of government.

A section of the loud and incautious left has grown somewhat bolder in proclaiming that labor should have nothing to do with the royal institution of which King George is the head. Another element, represented by the more thoughtful leaders of the party who believe that in their rise to power they must proceed on strictly constitutional lines, holds that the position of the monarchy must be rigidly maintained, even under a labor government.

FALL OFF PORCH FATAL.

Victor Petilich, 45 years old, 9631 Avenue M, died in the South Chicago hospital yesterday from injuries received when he fell to the ground from a second floor porch on Saturday.

We Are a Nation of Pioneers and Colonists

VERY few persons in America live in the same city or town in which their parents or grandparents lived. Unlike the Europeans who are rooted to their soil, we are a nomadic people.

But we think with fondness of our parents and our old homes, and as often as we can, we jump on the train or crank up the "flivver" and go home for a visit. This is as it should be.

But there is no need of being out of touch with the home folks in the long intervals. The Bell wires reach your home town. There is a telephone in the old home. Nearly everybody has one nowadays. It is easy to pick up the receiver of your own telephone, ask for "Long Distance" and in a few minutes talk to mother, father or someone else in the family. Call to-day.

"Station-to-station" long distance calls meet almost every requirement and the day rates are about 20% lower than for "person-to-person" calls. Evening rates are about 50% and night rates about 75% lower than day rates for "station-to-station" calls, but no rate is reduced below 25 cents. Consult the telephone directory for further details or call "Long Distance."

ILLINOIS BELL TELEPHONE COMPANY

Bill Holm

—a message to the ladies

"Writing to ladies is not one of my long suits, but I want to tell every woman in Chicago what De Luxe offers them. So here goes—

"De Luxe Cabs offer *safe*, sure transportation, for every chauffeur is trained—and a careful driver. They are men to whom you can trust your children or the old folks. They're courteous, too—and alert and considerate.

"Women, more than men, appreciate cleanliness. De Luxe Cabs are modern cars—thoroughly washed and fumigated every day of the year.

"These are things that have made the use of De Luxe Cabs particularly attractive to the women of Chicago.

"Did you know that De Luxe rates are the lowest in the world?

"Did you know that you can hire a De Luxe at $3.00 an hour for shopping?

"Try us just once and you'll learn why. We're ready to serve you at your call."

BILL HOLM
De Luxe Veteran

Edgewater 9000

De Luxe Cabs

"Wear-Ever" Aluminum Preserving Kettle

No stirring necessary
Fruit not crushed

The Ever Handy Kettle

WEAR-EVER ALUMINUM TRADE MARK

Special Offer

10 Quart Size $1.79
(Regular Price $2.65)

12 Quart Size $1.98
(Regular Price $2.95)

Cover for 10-quart size 50¢

Cover for 12-quart size 55¢

Limited time Offer
Get your Kettle TODAY

On sale at "Wear-Ever" Dealers NOW

Ask to see other sizes that are specially priced

RESORTS—FOREIGN
Ocean Travel.

H-231-325-48

EUROPE on U.S. Government Ships

Four Services

To Cherbourg and Southampton
Sailing from Pier 84, N.W. 46th St., N.Y.
First Class Ships
S. S. LEVIATHAN
East Bound: July 4, July 28, Aug. 18
West Bound: July 17, Aug. 7, Aug. 28

Sailings from Piers 3 and 4, Hoboken
To Brazen via Plymouth and Cherbourg
First Class Ships
PRESIDENT ROOSEVELT
East Bound: July 7
West Bound: July 25
Pres. Harding, Pm.N.Y. July 14, Pm.Bremen Aug. 1
George Washington, Aug. 1, Aug. 15

To Brazen via Plymouth and Cherbourg
Cabin Ships
AMERICA
East Bound: June 30
West Bound: July 20
Pres. Fillmore, Pm.N.Y. July 10, Pm.Bremen July 28
Pres. Arthur, July 21, Aug. 8

To London via Plymouth and Cherbourg
Cabin Ships
PRESIDENT GARFIELD
East Bound: June 27
West Bound: July 14
Pm.N.Y. Pm.London
*Pres. Adams, July 5, July 21
Pres. Monroe, July 11, July 28
Pres. Van Buren, July 18, Aug. 4
Pres. Polk, July 25, Aug. 11
*Calling at Cobh (Queenstown)

For Booklet Address
United States Lines
110 So. Dearborn St., Chicago
Phone, Randolph 3320
Managing Operators for
U. S. Shipping Board

C78—NB—48

South America from New York on American 535's

Oil-burners; 21,000 displacement tons.
Fastest Ships—Finest Ships
to Rio de Janeiro, Montevideo, Buenos Aires.
[Passage at tourist accommodations]
AMERICAN LEGION
JULY 7
*Pan America . . . . July 21
Western World . . Aug. 4
*Southern Cross . . Aug. 18
Fortnightly thereafter
Munson Steamship Lines
111 West Washington St., Chicago
Managing operators
U. S. SHIPPING BOARD
or Local Agents

FRENCH Line

New York, Plymouth, Havre—Paris
"Join the Experienced Travelers"

The Giant Express "PARIS"
Wed., June 27 (Sailing 10:30 A. M.)
FRANCE . . . July 4, July 25, Aug. 22
PARIS . . . July 11, Aug. 1, Sept. 12
LAFAYETTE . . Aug. 4, Sept. 1, Sept. 29

New York—Havre—Paris
Popular priced one-class ships
Chicago . . . June 30, Sept. 6, Oct. 13
Suffren . . . July 7, Aug. 3, Sept. 14
Rochambeau . . July 21, Aug. 17, Oct. 5
La Savoie . . July 14, Aug. 11, Sept. 8
Rochambeau . . July 28, Aug. 30
New York—Vigo (Spain)—Bordeaux
La Bourdonnais . July 12, Sept. 14, Oct. 27
Recamier . . . Oct. 20, Nov. 29, Dec. 31
New York Parisian Service Opens
108 N. Dearborn St., Chicago
Phone, Central 1140 and 8222, or
Local French Agents

RESORTS—FOREIGN
Ocean Travel.

C-59—NB—9

SAN FRANCISCO to the Orient on U.S. President Ships

New American-built oil-burners, 535 feet long, 21,000 displacement tons.
The Sunshine Belt
Honolulu, Yokohama, Kobe, Shanghai, Hong Kong and Manila
PRESIDENT CLEVELAND
JULY 12
President Pierce . . July 26
President Wilson . . Aug. 9
President Lincoln . . Aug. 23
President Taft . . . Sept. 6
Sailings every 13 days thereafter
Pacific Mail S. S. Co.
10 Hanover Square, New York
508 California St., San Francisco, Cal.
Managing operators for
U. S. Shipping Board
or Local Agents

UNITED AMERICAN LINES
Joint Service with
HAMBURG AMERICAN LINE
EUROPE
ENGLAND FRANCE GERMANY
N. Y. to Plymouth—Cherbourg—Hamburg
Reliance . . . June 26
Resolute . . July 10 Aug. 7 Sept. 4
Reliance . . July 26 Aug. 21 Sept. 18
Cherbourg, Southampton, Hamburg
ALBERT BALLIN (new) July 28 Sept. 1
To Hamburg Direct Cabin Ships
Hansa . . June 23 Aug. 9 Sept. 20
Westphalia . . July 12 Aug. 23 Oct. 4
Thuringia . . Aug. 2 Sept. 13 . . .
Cleveland from Pier 84, N. River, New York
Apply to United American Lines
171 W. Randolph St., Chicago
or local steamship agents

RESORTS—FOREIGN
Ocean Travel.

London & Paris in ONE WEEK by Canadian Pacific
IT SPANS THE WORLD

From Montreal and Quebec to Cherbourg, Southampton and Hamburg direct. Two fast trains connecting with ships — "Dominion Overseas" (new), leaving Chicago 9:47 a. m.—"The Canadian" leaving 5:40 p. m.

Further information from local steamship agents or
R. S. Elworthy, General Agent S. S. Traffic Dept., 40 North Dearborn Street, Chicago, Ill.
Telephone Randolph 3623

C-47—NS—50

ORIENT from Seattle on U.S. President Ships

New American-built oil-burning vessels, 535 feet long, 21,000 displacement tons.
PRESIDENT McKINLEY
JULY 1
President Jackson . . July 13
President Jefferson . . July 25
President Grant . . Aug. 6
President Madison . . Aug. 18
and every 12 days thereafter
These steamships make the fastest time from the United States over
The Short Route to
Yokohama, Kobe, Shanghai, Hong Kong and Manila.
Admiral Oriental Line
L. C. Smith Bldg., Seattle
Managing Operators for
U. S. Shipping Board
or local railroad and ticket agencies

Clark's 4th Cruise, Jan. 15, $1000 and up

ROUND THE WORLD

128 days, including hotels, drives, guides, fees, etc. by specially chartered Cunard new oil burner
"LACONIA" 20,000 tons reg.
A floating palace for the trip. Havana, Panama Canal, Los Angeles, Honolulu, 18 days Japan and China, Manila, Java, Singapore, Burmah, option 15 days India, Ceylon, Cairo, Jerusalem, Athens, Naples, Monte Carlo, Cherbourg, New York.

MEDITERRANEAN Cruise

$350 up, Feb. 2, by specially chartered White Star S. S. "BALTIC" 23,884 tons, 65 days, 18 days Egypt and Palestine; Spain, Italy, Greece, etc.

J. D. O'Leary Agency, 105 West Monroe. Scott's Universal Marine Agcy., 142 S. Clark. T. & T. Tours Co., 53 Jackson Blvd. Cunard or White Star local offices. FRANK C. CLARK, Times Bldg., N. Y.

RESORTS—FOREIGN

Paris
(France)
GRAND HOTEL
Place de l'Opera
The Largest Hotel in Europe

RESORTS AND HOTELS

Here is a TOUR Worth While

New Paved Roads for 2000 Miles

Drive into the Great Lakes country this summer. You'll find pleasure-grounds of every sort—woods and waters, resorts and cities, fishing, boating, bathing, gaiety, whatever you seek! From Niagara and Toronto, to Petoskey and Chicago, a great vacation country, and

Fine Roads All the Way

Get the interesting booklet (it's free) prepared for auto tourists—with its scores of maps, full running directions and everything. Write the nearest office of *Great Lakes Tours Association* at Detroit, or at Buffalo, or at Petoskey, Mich. Send for it now.

MASSACHUSETTS.

TOUR NEW ENGLAND
Perfect Roads; Magnificent Scenery; Good Hotels, Free Road Maps.
N. E. Hotel Ass'n, Northampton, Mass.

WHEN IN BOSTON STOP AT
HOTEL VENDOME
Commonwealth Avenue at Dartmouth St.

WASHINGTON.

SEATTLE Call Chicago Tribune's Public Service Bureau for "Charmed Land" booklet or write Seattle Chamber of Commerce, 960 Arctic Building, Seattle.

RESORTS AND HOTELS
MISCELLANEOUS.

Glorious 10 hour ride on the lake— CHRISTOPHER COLUMBUS
Milwaukee and return

Daily 10 A. M. HOME 10 P.M. $1.50 ROUND TRIP
Daylight Saving Time — Sundays and Holidays $2

A golden day on the grand old lake! Two sight-seeing hours in Milwaukee. Chicago's happy health-ride—170 miles.

LAND IN SIGHT ALL THE WAY

You'll Like Our Restaurant—Choicest Foods at Moderate Prices.

Soda Fountain, Popcorn, Candy and Root Beer Stands.

DANCING [FREE] Special Orchestra

Picnic Lunch Room, with tables free. Bring your family.

DOCKS: South end of Michigan Ave. Bridge
Other Milwaukee Services
Nightly, 8:30 P.M. Exc. Sun.
Monday, Tuesday, Wednesday, 1 P.M.
Friday, 3 P.M.

GOODRICH STEAMSHIP LINES

NATIONAL PARKS-ALASKA AMERICAN EXPRESS

For a VACATION
Consider the 11 to 17 days' Tour to the Yellowstone, Glacier—and Rocky Mountain National Parks. Alaska 14 days, extra; or Alaska via Canadian Rockies, Glacier and Yellowstone—25 days. All details arranged.
Write for "Summer Vacation Booklet"
332 North Dearborn St.
Chicago

RESORTS AND HOTELS
MISCELLANEOUS.

NO PINK TEA TRIP

Horseback trips thru sportsman's paradise inaccessible by auto. Includes Yellowstone Park, Jackson Hole, America's best big game country, Grasshopper Glacier, scenery unequaled, trout undisputed, climate cool, riding experience unnecessary. This for vacation for those who want real outing. Pierce July 15, $300 includes everything. Call Monte Warner, Hotel Congress, or address Warner-Gage Pack Trips, Laramie, Wyo.

A Vacation Innovation

A cruise that fills each day with thrills—

NIAGARA TO THE SEA

1,000 miles of lakes, rivers and rapids, including the Thousand Islands, the exciting descent of the marvelous rapids, and the historic associations of Montreal and Quebec. Visit the famous miracle-working shrine of Ste. Anne de Beaupre. Witness the scenic wonders of the renowned Saguenay River with its stupendous cape, higher than Gibraltar.

For complete information apply at the address given below or send 2c. postage for illustrated book, map and guide, and booklet "Phantoms of the Past."

J. C. RANDALL
404 Merchants Loan and Trust Bldg.
Chicago, Ill.

Canada Steamship Lines Limited

ALEX BAFFLES REDS AND CU GRAB GAME,

CUBS-REDS SCO

CINCINNATI.

	AB	R	BH	TB	SB	SH
Burns, c	3	0	1	1	1	0
Daubert, 1b	4	0	0	0	0	0
Bohne, ss	4	0	0	0	0	0
Roush, cf	4	0	0	0	0	0
Duncan, lf	4	0	0	0	0	0
Pinelli, 3b	3	0	0	0	0	0
Fonseca, 2b	3	0	1	1	0	0
Wingo, c	1	0	0	0	0	0
Hargrave, c	2	0	0	0	0	0
Luque, p	2	0	0	0	0	0
*Harper	1	0	1	2	0	0
Keck, p	0	0	0	0	0	0
Totals	31	0	3	4	1	0

*Batted for Luque in eighth inning.

CHICAGO.

	AB	R	BH	TB	SB	SH
Statz, cf	4	0	2	2	0	0
Hollocher, ss	2	0	0	0	2	0
Grantham, 2b	3	1	0	0	2	0
O'Farrell, c	3	0	2	2	1	0
Friberg, 3b	3	0	1	1	0	1
Miller, lf	4	0	1	1	0	0
Heathcote, rf	3	1	0	0	1	0
Elliott, 1b	3	0	0	0	1	1
Alexander, p	3	0	2	3	0	0
Totals	26	2	8	9	6	2

Cincinnati 000 0
Chicago 000 0

Two base hits—Alexander, Harper, Fonseca-Daubert; Duncan-Fonseca-Daubert. Sacrifice hits—Alexander, 1; Luque, 6. Double play—Fonseca-Daubert; Duncan-Fonseca-Daubert. Struck out—Alexander, 6; Luque, 3. Bases on balls—Alexander, 1; Luque, 6. Double play—Fonseca-Daubert; Duncan-Fonseca-Daubert. Left on bases—Cincinnati, 7; Chicago, 8; Cincinnati, 5. Losing pitcher—Luque. Time, 1:30. Umpires—O'Day, and Finneran.

BY FRANK SCHREI

Hang up another win fo Alexander. Twenty-five thou customer day wate hurl on greatest his brill reer, tur the scra cinnati three h the Cub through Adolf twirling to 0 vic Alex'a was pro greate tion in three ye big ace

GROVER ALEXANDER.

twirling staff had almost pe trol, and only two Cincinna advanced as far as second ba

Fonseca, Burns Hit

Fonseca and Burns were Reds besides Harper, who go to hit safely. Fonseca singl second after two were out, w singled in the third and was Daubert. The only pass Alexander went to Burns in inning.

Luque showed a brand ordinarily of the winning vari on balls caused the defeat liant Cuban, who leads the l to yesterday Luque had hurle nine consecutive scoreless in had passed a string of seve victims. In fact the only feats charged to Luque th were handed him by the Bear

On top of the super hurli exander, the Cubs displayed baseball that was well worth tory.

Statz Near Fistics.

All of the Bears fought ha Jigger Statz and Sammy Bo Reds had hot words and fistic encounter in the fift when, after Statz was trappe first and second, Bohne sl with his spikes when he tri the Cub in making the out.

The winning Cub runs w in this manner: In the fir cote, first up, drew a pass sacrificed to second by Ellio tossed out Alex. Heathcot third, and Statz scored hi single. A pass also brough their run in the sixth, walking and scoring on O'Farrell and Friberg.

DODGERS, 9; PHILL

Brooklyn, N. Y. June 24.—W ness gave the Dodgers a six ru first inning today and they beat easily, 9 to 4.

PHILADELPHIA	AB	R	H	PO	A	E
Mokan, cf	4	0	1	2	0	0
Wright's, ss	5	0	0	7	0	0
Walker, rf	4	1	2	2	0	0
Tierney, 3b	4	2	3	1	6	0
Leach, lf	4	0	1	1	0	0
Henline, c	2	0	0	1	0	0
O'Brien, 1b	1	0	0	4	0	0
Holke, 1b	4	1	1	14	1	0
Rapp, 2b	4	0	1	1	0	0
Weinert, p	0	0	0	0	0	0
Winters, p	3	0	0	3	0	0
*36	4	9	9	44	1	

BRO	AB	R	H	PO	A	E
Neiss, cf	4	1	2	2	0	0
John'n, ss	4	0	0	2	3	0
Wheat, lf	4	0	0	2	0	0
Griffith, 1b	4	2	3	6	0	0
Four'r, 1b	1	0	0	1	0	0
Bailey, rf	4	0	0	1	0	0
Taylor, c	4	0	0	4	1	0
Rich, 3b	4	1	1	1	2	0
Olson, 2b	4	0	1	1	0	0
Grimes, p	3	0	0	3	0	0
	36	4	7	27	6	0

*Mitchell batted for Winters.

Philadelphia 000
Brooklyn 006

Two base hit—Walker. Three base hits—Griffith, Home runs—Tierney, Four'r. Stolen bases—Tierney, Weinert, 4; Winters, 1. Struck out—Grimes, 1. Bases on balls—Weinert, 4; Winters, 1. Hits—off Weinert, 4 in 5. Winning pitcher—Grimes. Losing pitcher—Weinert. Umpires—Quigley and

GIANTS, 6; BRAV

New York, June 24.—The N Tonight defeated Boston, 6 to turned in their sixth straight

BOSTON	AB	H	O	A	E
Bancroft, ss	5	1	1	3	0
Wilson, c	4	0	1	1	0
Barnhart, rf	4	0	1	0	0
Holm'n, 1b	4	0	2	8	0
Rockwell, lb	4	0	0	5	0
R. Smith, c	4	0	1	0	0
H. Smith, ss	4	1	3	5	1
Ford, 2b	3	1	1	2	0
Cheney, cf	3	0	1	2	0
M'guard, p	0	0	0	2	0
*Barnes	1	0	0	0	0
Boeckel, p	0	0	0	0	0
*35	3	11	27	14	1

NEW	AB	H	O	A	E
Bancroft, ss	4	0	1	2	0
J'kson, 3b	4	0	1	1	0	0
Frisch, 3b	4	0	1	0	0	0
Mauer, lf	4	0	0	2	0	0
Young, rf	4	0	2	1	0	0
Kelly, 1b	4	0	0	5	0	0
O'Neill, c	4	0	1	0	0	0
Sayder, c	0	0	0	0	0	0
McQu'lan, p	3	1	1	0	0	0
Totals	35	1	7	11	0	0

*Barwell batted for Marquard.

Boston 100
New York 20x

Three base hit—Mauer. Home run—Ford. Stolen bases—Young, Kelly. Bases on balls—McQuillan, 1; Genewich, 1. Struck out—McQuillan, 1; Genewich, 1. Winning pitcher—Genewich. Losing pitcher—Marquard. Umpires—Moran.

SENATORS, 8; MA

Washington, D. C., June 24 enjoyed a batfest at the exp delphia today, winning, 8 to the Senators' attack of four two doubles and a single.

PHILADELPHIA	AB	R	H	PO	A	E
Meh'ny, cf	4	0	1	2	0	0
Lavan, ss	4	0	0	1	3	0
Bowlan, c	4	0	1	4	0	0
Wright, 1b	4	0	1	11	0	0
Galloway, lf	4	0	0	1	0	0
Miller, 3b	4	0	0	1	3	0
Hale, 3b	0	0	0	0	0	0
Sothoron, p	3	0	0	0	2	0
Mayer, 2b	3	0	0	1	3	0
Totals	34	0	3	21	11	0

WAS	AB	R	H	PO	A	E
Rice, rf	4	1	1	2	0	0
Peck, ss	4	1	1	1	3	0
Goslin, lf	4	1	1	2	0	0
Judge, 1b	4	1	1	11	0	0
Ruel, c	4	1	2	4	0	0
Evans, c	0	0	0	0	0	0
Harris, 2b	4	1	1	2	3	0
Bluege, 3b	4	1	1	1	2	0
Mogr'dge, p	4	1	1	0	2	0
Totals	36	8	9	24	10	0

Philadelphia 000
Washington 00x

Two base hits—Dykes, Bluege, Harris. Home runs—Rice, Judge. Bases on balls—Hasty, Quinn, 1; Mogridge, 4. Hits—off Hasty, 5 in 5 innings; Quinn, 3 in 4 innings. Losing pitcher—Hasty. Umpires—Dineen

ALEX BAFFLES REDS AND CUBS GRAB GAME, 2-0

CUBS-REDS SCORE

CINCINNATI.

	AB	R	BH	TB	BB	SH	SB	P	A	E
Daus, c	3	0	1	1	1	0	0	1	9	0
Daubert, 1b	4	0	0	0	0	0	0	7	3	0
Rabe, ss	4	0	0	0	0	0	0	4	1	0
Roush, cf	4	0	0	0	0	0	0	1	0	0
Duncan, lf	4	0	0	0	0	0	0	1	1	0
Pezold, 2b	3	0	0	0	0	0	0	2	1	0
Fonseca, 2b	1	0	1	1	0	0	0	4	2	0
Wingo, c	1	0	0	0	0	0	0	1	1	0
Rapp[ett], c	1	0	0	0	0	0	0	2	1	0
Luque, p	2	0	0	0	0	0	0	1	2	0
*Harper	1	0	1	2	0	0	0	0	0	0
Eck, p	0	0	0	0	0	0	0	0	1	0
Totals	31	0	3	4	1	0	0	24	13	0

*Batted for Luque in eighth inning.

CHICAGO.

	AB	R	BH	TB	BB	SH	SB	P	A	E
Statz, cf	4	0	2	2	0	0	0	2	0	0
Bohne, ss	2	0	0	0	2	0	0	2	5	1
Grantham, 2b	2	1	0	0	2	0	1	0	5	0
O'Farrell, c	3	0	2	2	1	0	0	5	0	0
Friberg, 3b	3	0	1	1	0	1	0	0	1	0
Kelly, lf	4	0	1	1	0	0	0	2	0	0
Kelly, rf	4	0	1	1	0	0	1	2	0	0
Kamlee, rf	3	1	0	1	0	0	1	0	0	0
Elliott, 1b	2	0	0	0	0	1	0	13	1	0
Alexander, p	3	0	2	3	0	0	0	1	2	0
Totals	26	2	8	9	6	2	1	27	14	1

Cincinnati	000	000	000—0
Chicago	000	011	00*—2

Two base hits—Alexander, Harper. Struck out—Alexander, 6; Luque, 3. Bases on balls—Alexander, 1; Luque, 6. Double plays—Fonseca-Daubert; Duncan-Fonseca. Hits—Luque, 7 in 7 innings. Left on bases—Chicago, 8; Cincinnati, 5. Losing pitcher—Luque. Time, 1:39. Umpires—McCormick, Olay, and Finneran.

BY FRANK SCHREIBER.

Hang up another win for Grover Alexander. Twenty-five thousand cash customers yesterday watched Alex hurl one of the greatest games of his brilliant career, turning back the scrappy Cincinnati Reds with three hits, while the Cubs broke through Señor Adolfo Luque's twirling for a 2 to 0 victory.

GROVER ALEXANDER.

Alex's victory was probably his greatest exhibition in the last three years. The big ace of the Cub twirling staff had almost perfect control, and only two Cincinnati players advanced as far as second base.

Fonseca, Burns Hit.

Fonseca and Burns were the only Reds besides Harper, who got a double, to hit safely, Fonseca singling in the second after two were out, while Burns singled in the third and was forced by Daubert. The only pass issued by Alexander went to Burns in the first inning.

Luque showed a brand of hurling ordinarily of the winning variety. Bases on balls caused the defeat of the brilliant Cuban, who leads the league. Up to yesterday Luque had hurled twenty-nine consecutive scoreless innings, and had passed a string of seven straight victories. In fact the only two defeats charged to Luque this season were handed him by the Bears.

On top of the super hurling of Alexander, the Cubs displayed a brand of baseball that was well worthy of victory.

Statz Near Fistics.

All of the Bears fought hard to win. Jigger Statz and Sammy Bohne of the Reds had hot words and nearly a fistic encounter in the fifth inning, when, after Statz was trapped between first and second, Bohne nicked him with his spikes when he tripped over the Cub in making the out.

The winning Cub runs were scored in this manner: In the fifth, Heathcote, first up, drew a pass, and was sacrificed to second by Elliott. Pinelly tossed out Alex, Heathcote taking third, and Statz scored him with a single. A pass also brought the Cubs their run in the sixth. Grantham walking and scoring on singles by O'Farrell and Friberg.

DODGERS, 9; PHILLIES, 4.

Brooklyn, N. Y., June 24.—Weinert's wildness gave the Dodgers a six run lead in the first inning today and they beat the Phillies easily, 9 to 4.

PHILADELPHIA.	AB	R	H	O	E
Walker, rf	4	0	1	4	0
Griffith, cf	4	0	1	2	0
Wilson, lf	4	1	2	2	0
Parkinson, 2b	4	2	3	3	0
Leach, 3b	4	0	1	1	0
Mokan, 1b	3	0	0	9	1
Taylor, c	3	0	0	4	0
Weinert, p	2	0	0	0	1
Winters, p	0	0	0	0	0
*Mitchell	1	0	0	0	0
Totals	*36	4	9	24	4

BROOKLYN.	AB	R	H	O	E
Neis, cf	4	0	1	2	0
Johnston, ss	4	0	1	1	0
Wheat, lf	3	2	1	2	0
Griffith, lf	1	0	0	2	0
Fournier, 1b	4	0	1	11	0
Bailey, rf	1	1	0	3	0
Taylor, c	3	1	1	2	0
Righ'th, 3b	4	0	1	1	0
Olson, 2b	4	0	0	5	0
Grimes, p	4	1	2	5	0
Totals	32	9	6	27	0

*Mitchell batted for Winters in ninth.

Philadelphia	000	012	010—4
Brooklyn	000	300	60*—9

Two base hit—Walker. Three base hit—Neis. Home runs—Parkinson, Fournier. Bases on balls—Weinert, 4; Winters, 6; Grimes, 1. Struck out—Grimes, 1. Hits—Off Winters, 5 in 5 innings; off Weinert, 4 in 4 innings. Winning pitcher—Grimes. Losing pitcher—Winters. Umpires—Quigley and Pfirman.

GIANTS, 6; BRAVES, 3.

New York, June 24.—The New York Nationals defeated Boston, 6 to 3, today, and moved in their sixth straight victory.

BOSTON.	AB	R	H	O	A	E
Rawlings, cf	4	0	1	2	0	0
Maranville, ss	4	0	1	0	3	0
Southworth, lf	4	0	1	0	0	0
Cruise, 1b	4	0	0	10	0	0
Gowdy, c	4	0	1	5	0	0
Smith, 2b	4	0	0	2	3	0
Barnes, rf	4	0	1	1	0	0
Genewich, 3b	4	0	0	0	2	0
Marquard, p	2	0	0	0	2	0
Watson, p	0	0	0	0	0	0
Totals	*35	3	5	27	10	0

NEW YORK.	AB	R	H	O	A	E
Bancroft, ss	4	1	0	1	0	0
O'Neil, 3b	4	0	1	2	3	0
Frisch, 2b	4	1	2	3	7	0
Meusel, lf	4	0	0	2	0	0
Young, rf	4	0	2	2	0	0
Kelly, 1b	4	1	0	12	1	1
O'Doul, cf	3	0	1	3	0	0
Snyder, c	3	0	1	6	0	0
McQuillan, p	3	0	0	2	0	0
Totals	32	3	7	33	11	1

*Boswell batted for Marquard in ninth.

Boston	100	000	002—3
New York	320	001	00*—6

Three base hit—Meusel. Home runs—Bancroft, Ford. Stolen bases—Young (2); O'Connell. Bases on balls—McQuillan. Struck out—McQuillan, 1; Genewich, 2. Hits—Genewich, 6 in 6 innings; Marquard, 2 in 2. Losing pitcher—Genewich. Umpires—Hart and Rigler.

SENATORS, 8; MACKS, 0.

Washington, D. C., June 24.—Washington enjoyed a batfest at the expense of Philadelphia today, winning, 8 to 0. Bluege led the Senators' attack of fourteen hits with two doubles and a single. Score:

PHILADELPHIA.	AB	R	H	O	E
Haid, rf	4	0	1	4	0
Galloway, cf	4	0	1	1	0
Lamar, 2b	3	0	2	4	0
Boley, lf	3	0	0	1	0
Perkins, 1b	3	0	0	12	0
Walker, ss	3	0	0	1	0
Dykes, 3b	3	0	2	1	0
Perkins, c	3	0	0	6	0
Quinn, p	2	0	0	0	0
Totals	31	0	6	30	1

WASHINGTON.	AB	R	H	O	E
Rice, rf	4	1	1	4	0
Peckinpaugh, ss	4	1	1	1	0
Goslin, lf	4	0	1	3	0
Judge, 1b	3	2	2	13	0
Ruel, c	3	1	1	7	0
Ryan, c	1	0	0	3	0
Harris, 2b	4	1	2	2	0
Bluege, 3b	4	1	4	1	0
Mogr'dge, p	4	0	2	2	0
Totals	35	8	14	41	0

Philadelphia	000	000	000—0
Washington	000	302	21*—8

Two base hits—Dykes, Bluege (2). Home runs—Harris, Peckinpaugh. Stolen bases—Rice, Judge. Bases on balls—Hasty, 2. Struck out—Quinn, 1; Mogridge, 4. Hits—Hasty, 11 in 7 innings; Ogden, 3 in 2 1-3. Losing pitcher—Hasty. Umpires—Dineen and Hilde-

GASOLINE ALLEY—BUSINESS BEFORE ANTIQUEING

DISCIPLINED

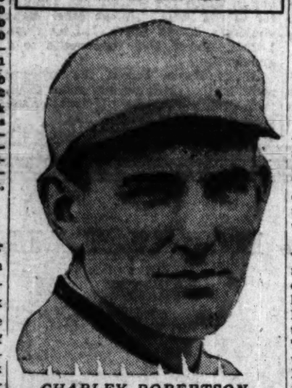

CHARLEY ROBERTSON.

[TRIBUNE Photo.]

Detroit, Mich., June 24.—[Special.]—As the result of his exhibition in today's game with the Tigers, Charles Robertson, hero of a perfect game last year, tonight was handed transportation back to Chicago. Manager Gleason lost patience with the Texan when, after being taken out in the first inning he refused to answer questions as to why he did certain things on the slab.

Gleason wanted to know why Robertson had tried to pitch side arm to the three batters he walked. The Sox manager was convinced the pitcher wasn't trying and everyone connected with the club had the same conviction. Robertson's trouble is a flareback of his differences over a contract last spring. When he signed his dinner check tonight Robby wrote under his name—"the last check."

INDIANS, 8; BROWNS, 2.

Cleveland, O., June 24.—Cleveland bunched its hits with passes in the fourth inning and defeated St. Louis, 8 to 2, today, knocking Van Gilder and Pruett from the box. "Sherry" Smith pitched a steady game, the Browns getting seven of their nine hits in the third and fourth innings. Score:

ST. LOUIS.	AB	R	H	O	E
Tobin, rf	4	1	1	3	0
Bissell, 3b	4	0	1	4	1
Williams, lf	4	0	0	0	0
Jacs'on, cf	4	0	0	2	1
M'M'n's, 2b	4	0	1	5	0
Gerber, ss	4	0	2	8	0
Severeid, c	4	0	0	6	0
Sch'ner, 1b	4	1	2	6	0
VanG'der, p	2	0	1	0	0
Pruett, p	0	0	0	0	0
Bayne, p	0	0	0	0	0
Kolp, p	0	0	0	2	0
Totals	*35	2	9	36	2

CLEVELAND.	AB	R	H	O	E
Jam'son, lf	4	2	2	2	0
Wamb'sg, 3b	5	1	1	1	2
Speaker, rf	4	2	2	1	0
Brower, lb	2	0	0	4	0
Guisto, lb	3	2	0	7	0
Summa, rf	2	0	1	2	0
Connolly, rf	3	0	1	2	0
Sewell, ss	2	1	1	4	0
Lutzke, 3b	3	0	2	3	0
Myatt, c	2	1	1	2	0
O'Neill, c	2	0	1	1	0
Smith, p	3	1	1	1	0
†Steph'son	1	0	1	0	0
Totals	35	8	13	35	0

*Collins batted for Bayne in seventh.
†Batted for Brower in fourth.

St. Louis	002	000	000—2
Cleveland	200	600	00*—8

Two base hit—Van Gilder. Three base hit—Gerber. Bases on balls—Van Gilder, 3; Pruett, 1; Bayne, 2. Struck out—Van Gilder, 2; Bayne, 2; Kolp, 1; Smith, 1. Hits—Van Gilder, 7 in 3 1-3 innings; Pruett, 3 in no innings; Bayne, 2 in 2 2-3; Kolp, 1 in 2. Losing pitcher—Van Gilder. Umpires—Nallin, Rowland, and Evans.

Six Hits, Six Runs in 9th Give Sox 9 to 8 Victory

BY IRVING VAUGHAN.

Detroit, Mich., June 24.—[Special.]—Five runs in arrears in the ninth and a victory. That's what the White Sox accomplished today, wrecking the Tygers with a salvo of six successive clouts, scoring six runs and breaking the hearts of 15,000 fans. The score was 9 to 8.

That sensational splurge of the Sox was a game in itself, but there was more to follow. Mike Cvengros, who came into the struggle in the final half, loaded the bases with one down. It looked as if the six run rally was to fall in its purpose. "Iron Man" Thurston was rushed to the slab. He was hardly warmed up, but he forced Pratt to hit to McClellan for a double play and the hectic matinee was over.

Dauss the Victim.

The man who bore the brunt of the Sox attack at the finish was none other than old man George Dauss. With a five run lead he appeared safe, but one hit came on top of another, and Cobb was so cocksure of victory that he made no move to relieve the veteran until the sixth wallop had tied the score and left the winning run on second with none out. Then, when it was too late, Sylvester Johnson took up the task and a bunt and long fly scored the deciding tally.

Sheely started the thrilling finish with a single. He went to second without drawing a throw, and Falk's fourth hit scored him. Then Kamm and Schalk singled to load the bases. Elsh rushed up to bat for Homer Blankenship and hit safely to right, Falk and Kamm counting. Then came Hooper with a double down the right field line, Schalk and Elsh racing home to tie the score. Johnson appeared here and McClellan bunted Hooper to third. A moment later Collins slammed a fly to Cobb, and Hooper counted the winning run after the catch.

Robertson Weak.

The Sox got away to a bad start through the indifferent pitching of walked three men. They all scored on a couple of hits, and Stubby Mack had to finish the round. Three Tyger blows and a pass counted three more off Mack in the sixth. Two others were registered off Blankenship in the eighth, but it wasn't enough.

SOX-TIGERS SCORE

CHICAGO.

	AB	R	BH	TB	BB	SH	SB	P	A	E
Hooper, rf	5	1	1	2	0	0	0	3	0	0
McClellan, ss	4	0	1	1	0	1	0	2	5	0
Collins, 2b	4	0	1	1	0	1	0	4	3	0
Mostil, cf	5	0	1	1	0	0	0	1	1	1
Sheely, 1b	5	2	3	3	0	0	1	10	1	0
Falk, lf	5	3	4	4	0	0	0	3	0	0
Kamm, 3b	4	1	1	1	0	0	0	1	1	1
Schalk, c	4	1	3	3	0	0	0	3	0	0
Robertson, p	0	0	0	0	0	0	0	0	1	0
Mack, p	2	0	0	0	0	0	0	0	2	0
H. Blankens'p, p	0	0	0	0	0	0	0	0	1	0
Cvengros, p	0	0	0	0	0	0	0	0	1	0
Thurston, p	0	0	0	0	0	0	0	0	1	0
*Strunk	1	1	1	1	0	0	0	0	0	0
†Elsh	1	1	1	1	0	0	0	0	0	0
Totals	40	9	17	18	0	2	1	27	16	2

*Batted for Mack in 7th. †Batted for H. Blankenship in 9th.

DETROIT.

	AB	R	BH	TB	BB	SH	SB	P	A	E
‡Haney, 3b	4	2	2	2	1	0	0	0	1	0
Cuishaw, 3b	3	0	1	3	1	1	0	3	4	0
Cobb, cf	4	1	0	0	1	0	0	5	0	1
Manush, lf	2	1	1	1	2	0	0	0	0	1
Heilmann, rf	3	0	0	0	2	0	0	2	0	0
Pratt, 1b	5	2	4	4	0	0	1	11	1	0
Rigney, ss	2	2	1	1	1	1	0	2	5	0
Bassler, c	2	0	0	0	2	0	0	6	1	0
Dauss, p	3	0	0	0	0	1	0	0	1	0
Johnson, p	0	0	0	0	0	0	0	0	0	0
‡Fothergill	1	0	1	1	0	0	0	0	0	0
Totals	29	8	10	13	8	3	1	27	13	2

‡Batted for Manush in 9th.

Chicago	020	000	106—9
Detroit	300	003	020—8

Two base hit—Hooper. Three base hit—Cuishaw. Struck out—Robertson, 1; Mack, 1; Dauss, 5. Bases on balls—Robertson, 3; Mack, 3; Cvengros, 2. Double plays—McClellan-Collins-Sheely; Bassler-Cuishaw; Rigney-Pratt. Hits—Robertson, 2 in 2-3 inning; H. Blankenship, 2 in 2 innings; Thurston, none in 2-3 inning; Mack, 5 in 5 1-3 innings; Cvengros, 1 in 1-3 inning; Dauss, 15 in 8 innings; Johnson, 2 in 1 inning. Wild pitch—H. Blankenship. Winning pitcher—H. Blankenship. Losing pitcher—Dauss. Time—2:22. Umpires—Holmes and Moriarity.

Toney, Card Pitcher Who Quit, Decides to Stay

St. Louis, Mo., June 24.—[Special.]—Fred Toney, pitcher, who yesterday quit the St. Louis Nationals after being jeered by fans, has changed his mind and will return to the club, Burt Shotton, assistant manager, announced tonight. Although Toney failed to report at the ball park today, Shotton said he felt certain that the pitcher would be back in uniform tomorrow.

Grimes Leaves Hospital Today; to Rest Up at Home

Ray Grimes, Cub first sacker, will leave the Henrotin hospital this morning. Three weeks ago he was operated on for internal injuries received in baseball. Ray will be taken to his home on the north side, and as soon as he is able to travel will make a trip to his home in Minerva, O., where he will remain until able to play again.

Major Standings

NATIONAL LEAGUE.

	W.	L.	Pct.		W.	L.	Pct.
New York	40	20	.667	Brooklyn	30	28	.517
Pittsburgh	34	23	.596	St. Louis	31	30	.508
Cincinnati	33	25	.569	Boston	19	42	.311
CHICAGO	34	29	.540	Philad'phia	17	41	.293

YESTERDAY'S RESULTS.

Chicago	2;	Cincinnati	7
New York	6;	Boston	3
Brooklyn	9;	Philadelphia	4
Pittsburgh	6;	St. Louis	4

GAMES TODAY.

Cincinnati at Chicago. Philadel. at New York.
Pitteb'gh at St. Louis. Boston at Brooklyn.

AMERICAN LEAGUE.

	W.	L.	Pct.		W.	L.	Pct.
New York	38	21	.644	Detroit	28	31	.475
Philadel'a	33	27	.542	Wash'gton	27	32	.458
Cleveland	33	28	.533	CHICAGO	25	30	.455
St. Louis	28	30	.483	Boston	21	32	.396

YESTERDAY'S RESULTS.

Chicago	9;	Detroit	8
Cleveland	8;	St. Louis	2
Washington	8;	Philadelphia	0

No other games scheduled.

GAMES TODAY.

Chicago at Detroit. Washington at Phila.
St. Louis at Cleve. New York at Boston.

PIRATES HIT CARDS FOR 6 TO 4 VICTORY

St. Louis, Mo., June 24.—Pittsburgh batted Pfeffer hard in the sixth inning, scoring four runs, and defeated St. Louis, 6 to 4, in the opening game of a series here this afternoon. Score:

PITTSBURGH.	Ab	R	H	O	E
Maran'e, ss	4	1	1	0	1
Carey, cf	5	1	4	3	0
Bigbee, lf	5	1	1	4	0
Russell, rf	4	1	2	1	0
Traynor, 3b	4	1	2	4	1
Grimm, 1b	4	0	1	7	0
Sawyer, 2b	4	0	0	2	0
Gooch, c	4	0	0	4	0
Morr'e, p	4	0	0	1	0
Barby, p	0	0	0	0	0
Totals	38	6	11	43	0

ST. LOUIS.	Ab	R	H	O	E
Flack, rf	4	1	1	1	0
Smith, cf	4	2	2	3	0
H'nsby, 2b	4	0	1	5	0
Bottom, 1b	4	0	1	8	0
Stock, 3b	4	0	1	4	0
Top'r, ss	2	0	1	7	1
Blades, lf	4	0	0	1	0
Ainsmith, c	4	0	0	1	0
Pfeffer, p	3	0	0	0	0
North, p	0	0	0	0	0
Barfoot, p	0	0	0	0	0
†Mann	1	0	1	0	0
Totals	*32	4	7	36	1

*McCurdy batted for North in eighth and Clemons for Barfoot in ninth. †Mann ran for McCurdy in eighth.

Pittsburgh	000	200	400—6
St. Louis	001	000	030—4

Two base hits—Carey (2), Russell, Grimm, Smith. Three base hit—Traynor. Bases on balls—Morrison, 4; North, 1; Barby, 1; Barfoot, 1. Struck out—Morrison, 1; Barby, 1. Hits—Morrison, 7 in 7 1-3 innings; Pfeffer, 11 in 6 2-3.

PEACES CERVATIUS WINS.

Peaces Cervatius trimmed the Home Bank and Trust company yesterday at De Paul field, 12 to 7.

MINOR LEAGUES

AMERICAN ASSOCIATION.

	W.	L.	Pct.		W.	L.	Pct.
St. Paul	40	17	.702	Indian'lis	26	33	.441
Kas. City	35	18	.660	Milw'kee	24	34	.414
Louisville	31	29	.517	Minn'olis	23	35	.397
Columbus	29	28	.509	Toledo	21	37	.362

THREE EYES LEAGUE.

	W.	L.	Pct.		W.	L.	Pct.
Decatur	38	20	.655	Dv'ville	29	29	.500
Terre H.	29	28	.509	Danville	29	29	.451
Rockford	28	33	.346	Peoria	31	29	.426
Bloom'ton	26	25	.510	Moline	20	24	.370

YESTERDAY'S RESULTS.
AMERICAN ASSOCIATION.

Toledo, 10—4; Louisville, 8—5.
St. Paul, 7; Minneapolis, 2.
Kansas City, 17—17; Milwaukee, 5—14.
Indianapolis, 7—2; Columbus, 6—0.

THREE EYES LEAGUE.

Terre Haute, 8—4; Rockford, 0—3.
Decatur, 11—3; Bloomington, 6—4.
Evansville, 5—4; Moline, 2—5.
Danville, 9; Peoria, 8 [10 innings].

SOUTHERN ASSOCIATION.

Mobile, 6; Birmingham, 0.
Nashville, 7; Chattanooga, 2.
New Orleans, 8—5; Atlanta, 3—0.
Little Rock, 7; Memphis, 4.

MISSISSIPPI VALLEY.

Dubuque, 5; Marshalltown, 3.
Rock Island, 7; Waterloo, 3.
Cedar Rapids, 9; Ottumwa, 6.

WESTERN LEAGUE.

Wichita, 4; Des Moines, 2.
Oklahoma City, 13-1; Sioux City, 7-8.
St. Joseph, 13; Denver, 7.
Omaha, 5-8; Tulsa, 2-19.

PACIFIC COAST LEAGUE.

San Francisco, 4-10; Vernon, 2-2.
Sacramento, 6-5; Salt Lake City, 5-4.
Portland, 6-1; Seattle, 4-6.
Oakland, 2-5; Los Angeles, 1-6.

TEXAS LEAGUE.

Dallas, 12; Galveston, 7.
Wichita Falls, 6; Beaumont, 1.
Shreveport, 11; Houston, 10.
Fort Worth, 7; San Antonio, 3.

TANNEHILL PLAYS BUT SOUTH BENDS LOSE TO NORMALS

South Bend came to grief at the hands of the Normals yesterday at the latter's ball park, the Normals coming out on top with a 6 to 2 score. Buckeye kept the hits well scattered throughout the game. The fast work of Maullin and Flynn on the bases was responsible for three runs, Maullin stretching two doubles into three base hits, while Flynn beat out a bunt and then stole second.

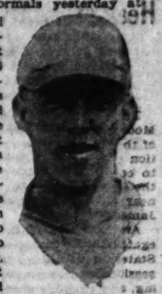

F. FLYNN.

Lee Tannehill, formerly of the White Sox and now of the South Bend team, held the first sack down in his usual good form. Score:

SOUTH BEND.	AB	R	H	C	E
Broder, rf	4	0	0	0	0
Wolf, ss	5	0	1	3	0
Baker, c	4	1	1	10	0
Wilk'on, cf	3	0	2	3	0
De Rose, lf	2	1	1	0	0
Henning, p	4	0	1	1	0
Tan'hill, 1b	3	0	1	10	0
Thorpe, 2b	3	0	1	1	2
Touhey, 3b	4	0	0	4	1
Totals	*36	2	11	35	3

NORMALS.	AB	R	H	C	E
Maullin, 2b	4	2	3	5	0
Flynn, 3b	4	1	3	2	0
Harley, lf	4	0	1	1	0
Le Beau, rf	5	1	2	2	0
Weiss, 1b	4	0	0	9	0
Winkler, ss	4	0	0	3	0
Baldwin, cf	4	0	0	1	0
Jacobs, c	4	1	3	6	0
Buckeye, p	4	1	0	2	0
Totals	38	6	11	39	1

*Duffy batted for Thorpe in ninth.

Normals	011	100	12*—6
South Bend	100	001	000—2

Two base hit—Jacobs. Three base hits—Maullin (2). Jacobs. Home run—Le Beau. Bases on balls—Buckeye, 3; Henning, 1. Struck out—Buckeye, 9; Henning, 7.

CERMAKS, 14; CHI. GIANTS, 10.

The Cermaks came from behind for the second time in two days yesterday after trailing by five runs and swatted the Chicago Giants at Cermak park, 14 to 10. Score:

CERMAKS.	AB	R	H	O	E
Gal'her, lf	5	1	1	1	0
Layden, cf	3	1	1	2	0
Sme[k]al, 3b	5	2	2	1	0
Mueller, rf	5	2	2	2	0
Rehor, 1b	5	3	1	13	0
Gold'te, c	3	1	0	4	0
Man'to, 2b	3	0	1	4	0
Genners, ss	3	0	0	2	1
Kowits, ss	2	0	0	1	0
Rusicka, p	3	0	0	0	0
Williams, p	3	1	1	2	0
Totals	36	14	17	41	2

GIANTS.	AB	R	H	O	E
Green, 2b	5	1	2	3	0
Wirston, lf	4	1	0	1	0
Jen'ard, ss	4	2	2	1	0
Jenkins, cf	3	3	3	0	0
White, 1b	3	1	1	10	0
Geoyes, ss	3	0	0	1	0
Buck'r, 3b	3	0	1	2	0
Mor'ed, c	4	1	1	8	0
Ball, p	4	1	1	0	0
Whi'th, p	2	0	0	0	0
Dixon, p	0	0	0	0	0
Totals	35	10	11	47	1

Giants	017	000	002—10
Cermaks	303	032	03*—14

Two base hits—Green, Smejkal, Williams. Three base hits—White, Buckner, Jenkins, Mueller, Gallagher, Rehor. Home runs—

HERE ARE NEW GAME AND FISH LAWS FOR STATE

BY FRANK BUTZOW.

Springfield, Ill., June 24.—[Special.]—Complete revision of the Illinois fish and game laws was made by the Fifty-third general assembly. The revision in some instances brought drastic changes. Besides increased powers granted the fish and game division of the department of agriculture, the most important general changes were these.

Separation for the first time of the codes governing hunting and fishing. These sports formerly have been regulated by a single law.

Division of the state into three hunting zones—northern, central, and southern, where the differences in seasons are recognized.

Provision for the establishment of fish hatcheries and fish and game preserves.

Special appropriations for starting and maintaining these hatcheries and preserves.

Diversion of all moneys received by the fish and game division from licenses and fines to the division for propagation and preserve purposes.

Backed by Sportsmen Bodies.

The new fish and game codes were proposed on the claim that they were backed by the Izaak Walton league, the Illinois Sportsmen's association, and other organizations.

Both codes, which are lengthy documents, are before Gov. Small for consideration. Counties in the different zones follow:

SOUTHERN ZONE—Madison, Bond, Fayette, Effingham, Jasper, Crawford, St. Clair, Monroe, Clinton, Washington, Marion, Jefferson, Clay, Wayne, Richland, Lawrence, Edwards, Wabash, Randolph, Perry, Franklin, Hamilton, White, Jackson, Williamson, Saline, Gallatin, Union, Johnson, Polk, Hardin, Alexander, Pulaski, Massac.

CENTRAL ZONE—Hancock, McDonough, Fulton, Tazewell, McLean, Ford, Vermillion, Champaign, Piatt, DeWitt, Logan, Mason, Menard, Cass, Schuyler, Brown, Adams, Pike, Scott, Morgan, Sangamon, Macon, Moultrie, Douglas, Edgar, Calhoun, Green, Jersey, Macoupin, Christian, Montgomery, Shelby, Coles, Cumberland, Clark.

NORTHERN ZONE—Jo Daviess, Stephenson, Winnebago, Boone, McHenry, Lake, Carroll, Whiteside, Ogle, Lee, DeKalb, Kane, DuPage, Cook, Rock Island, Mercer, Henry, Bureau, Putnam, La Salle, Kendall, Grundy, Will, Kankakee, Henderson, Warren, Knox, Stark, Peoria, Marshall, Woodford, Livingston, and Iroquois.

Here Are Seasons for Game.

The dates of the open seasons and the daily limits are:

DUCKS AND GEESE—Sept. 16 to Dec. 31. Limit, 15 ducks; 8 geese.

MOURNING DOVES—Sept. 1 to Sept. 30, inclusive. Limit, 15.

PHEASANTS—Nov. 16 to 15, inclusive. Limit, 3 cocks.

PLOVERS—Sept. 15 to Dec. 31, inclusive. Limit, 15.

PRAIRIE CHICKENS—Nov. 10 to 21, inclusive. Limit, 3.

QUAIL—Nov. 16 to Dec. 10, inclusive. Limit 12.

RAILS—Sept. 16 to Nov. 30, inclusive. Limit, 15.

SNIPE—Sept. 16 to Dec. 31. Limit, 15.

RABBITS—Nov. 10 to Jan. 1, in the southern and central zones; Nov. 10 to Jan. 31, in the northern zone. Limit, 15.

SQUIRRELS—Southern zone, July 1 to Dec. 1, inclusive; central zone, Aug. 1 to Dec. 1, inclusive; northern zone, Sept. 1 to Dec. 1, inclusive. Limit, 10 a day.

FUR BEARING ANIMALS EXCEPT MUSKRATS, including raccoons, mink, skunks, opossums, foxes, or otter—in southern zone, Nov. 15 to Jan. 15, inclusive; central zone, Nov. 15 to Feb. 1, inclusive; northern zone, Dec. 1 to Feb. 15, inclusive.

MUSKRATS—Southern zone, Nov. 15 to March 1, inclusive; central zone, Nov. 15 to March 15, inclusive; northern zone, Nov. 1 to March 31, inclusive.

Follow Federal Law.

The provisions of the federal migratory bird law are incorporated in the Illinois game bill. Eider ducks, scoters, partridges, woodcocks, wild turkeys, swans, female pheasants; all shore birds except plovers, black breasted and golden; greater and lesser yellow legs; Wilson and black snipe, are protected until Sept. 16, 1923, and wood ducks until Sept. 16, 1923.

The open season on black bass is between June 15 and March 1. Keeping of black bass less than 10 inches long is prohibited. The daily catch limit is ten.

Under the old law the following fish could be caught by any method, but the new code permits the use of hook and line only:

Bass [black, rock, white, or striped], crappies, perch [yellow or white], sunfish, pickerel, pike, or pike perch.

Length limits for fish other than bass are:

Buffalo, 15 inches; bullhead cat, 6 inches; carp, 15 inches; blue or channel catfish, 12 inches; white perch, 10 inches; ringed perch, 7 inches.

The following are protected against all but hook and line fishing:

Pickerel, pike, or pike perch, commonly known as wall eyed pike, Jack or yellow pickerel.

The legislature made a special appropriation of $100,000 for establishing three fish hatcheries, to be located in the northern, central, and southern sections of the state, respectively. Another appropriation of $200,000 was made for maintaining the hatcheries and game preserves.

Woods and Waters

by BOB BECKER

BIRD NOTES.

FOR many years farmers have thought that to shoot the red shouldered hawk was a virtue, as they believed this handsome bird of prey was a chicken robber. But such is not the case. This so called "chicken hawk" is an ally of the farmer, and the guns should be turned against the sharp shinned and the Cooper's hawk, which are real miscreants.

Proof of the beneficial habits of the red shouldered hawk has come through the work of the Biological survey which examined 230 stomachs of the red shouldered species and in only three were remains of poultry found. One hundred and two contained mice; 92 insects; 40, mice and other small animals; 38, batrachians, 20 reptiles; 16, spiders; 12, birds; 7, crawfish; 2, fish; 2, offal; 1, earthworms, and 14 were empty.

Everyone who roams the country is familiar with the graceful floating, undulating flight and sailing of the red shouldered hawk. He sure does sail the high spots with beautiful ease, now and then swooping like a shot toward the earth. However, this species is also a great one to perch on a limb and wait for something to eat to turn up. You will see the bird sitting on some dead, outstretching limb scanning the nearby ground for a chipmunk to appear, or for frogs or snakes or mice to show themselves.

SMITTY—EVEN AS YOU AND I

HOMER ORMSBY WINNING ROBY AUTO RACE

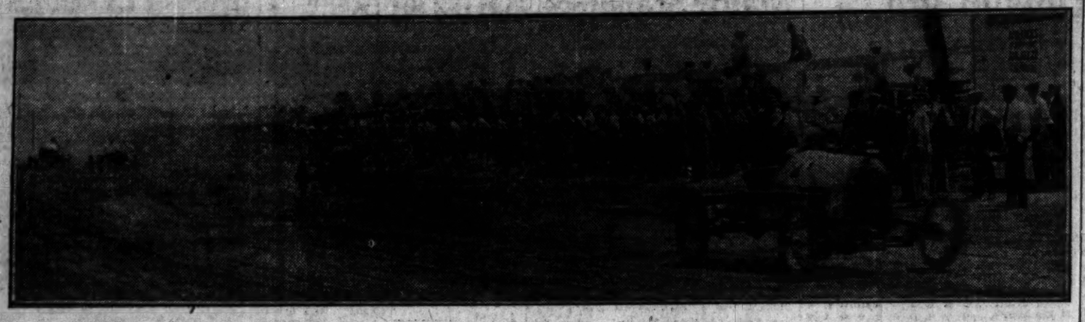

Indianapolis driver piloted Dodge car to victory at the stateline dirt track yesterday in ten mile race for Ford specials. Paul Clancy, in Roamer, won twenty-five and ten mile races, in which larger cars took part. George Beck, Betz special, placed second in race for big cars. [TRIBUNE Photo.]

PUBLIC LINKS STARS DRILL FOR BIG MEET

Washington, D. C., June 24.—[Special.]—While the real battle of the public links golfers in the national tournament will not begin until the qualifying round next Tuesday, practically all of the contestants had registered when Executive Secretary McMahon of the U. S. G. A. late this evening folded up the big umbrella which had sheltered him from the hot sun, gathered up his books and badges, and left the public course at East Potomac park. The list of entries now aggregates 134 and all except ten of the players had received their contestant badges. Six of this number will arrive from the neighboring city of Baltimore tomorrow.

The Chicago contingent is attracting considerable attention, especially Bob White, the 16 year old high school champion, who is playing fine golf. This afternoon he drove the first green, 253 yards, and made a birdie 3. Tonight the Chicago players are happy because they have permanently won the Schenley park cup. This trophy was first won by Chicago and last year by Pittsburgh, so that the match today was the decisive one. The contest was played in foursomes, Nassau system.

In the first foursome, E. B. Lloyd, Chicago, played Karl Kaufman, Pittsburgh, losing two points, while Bob White played Samuel Graham, Pittsburgh, winning one point. In the second foursome Matt Jans, Chicago, played C. J. Reisfar, Pittsburgh, winning three points, and John Dawson, Chicago, played Pat McDonough, Pittsburgh, each winning one point. Chicago, therefore, won five to four. Another Chicago team played against Milwaukee and Buffalo and also won.

FARM AND GARDEN

BY FRANK RIDGWAY

WHEN LAST STRAWBERRY IS PICKED RENOVATE BED.

As soon as the strawberry crop has been harvested the beginner is usually left to wonder how the bed should be handled during the rest of the summer. There is no stereotyped answer for it depends upon the system to be followed. Some good growers harvest only one crop while others keep the bed going for three years in succession before renovating it. In home gardens where the plants are given special attention, even more crops are picked.

Many growers claim it is cheaper to start a new plantation of strawberries each year, harvesting only one crop, than it is to renovate the old bed. But there are also successful growers who have proof that the second crop is bigger than the first one and that it pays to keep the bed going for two years or more.

Unless the city gardener is willing to spend the time that is necessary to keep down the weeds, thin the plants, and hold the pests in check it is perhaps just as well to start with a new plantation each time.

Play golf

at the beautiful and modern

Public Golf Course

18 holes. Only privately operated Public Golf Course within city limits.

Tournaments Invited

Budlong Woods Golf Club

End of Lincoln Ave. Car Line

1½ Blocks West of Western Ave.

IN the WAKE of the NEWS

DO YOU REMEMBER 'WAY BACK WHEN:

THIS WAKE IS CONDUCTED BY HARVEY T. WOODRUFF. HELP! HELP!

The clown in the one-ring circus stood on a painted barrel and sang:

Whoa, whoa, mule, whoa!
You ought to hear him holler—

Tie a knot right in his tail
And he'll jump through the collar.

F. A. S.

* *

We carried round music rolls?—M. G. B.

* *

We played "Blackman" on the school grounds at recess?—F. S. A.

We wore big puff ties and wing collars (1890)?—J. J. R.

* *

Sam T. Jack's burlesque house was on Madison, present site of Boston store, and the boys playfully called it "Sam T. McVicker's"?—G. B. S.

Fifth avenue was called Colorado avenue?—E. D. M.

The insurance agent tacked a tin sign over the door of our house when he insured it, and we kids felt superior to those over whose door there was no such plate?—J. H. S., La Moille, Ill.

* *

A boat ran down the Chicago river to Lockport and a boy called, "Cold pints and frozen quarts"—G. B. S.

The teacher told us we would have to take home at least one book, and we took them out and left them under the schoolhouse steps?—C. J. F.

We kept the neighbors awake on Halloween with a tick-tack consisting of nail, piece of rosin, and about a hundred yards of string? G. C. E.

* *

Every "parlor" ball its large, pink eared shell, which served as a door prop as well

as entertainment for visiting kids—you know you held it to yer ear and herd the ocean roar?—'95.

We stood in line for two hours to buy bananas at one cent a dozen at the Boston store, about 1894?—A. E. F.

Our kitchens had both well and cistern oumps?—B. M. F.

ANDERBERG SETS NEW WESTWARD HO MARK

Cy Anderberg, former professional at Peru, Ind., playing as a guest at Westward Ho, set a new record by getting 64 for the eighteen holes, six below par. The former record for the course was 67, made two years ago by Frank Adams. Anderberg made the record playing in a foursome, which was composed of Dr. J. A. Peterson, H. D. Foster, and J. A. Peters.

* *

Competition for the medal play championship of the Women's Western Golf association opens at Olympia Fields Country club tomorrow morning and continues through Thursday. The medal play trophy will become the property of the player winning it for three consecutive years. A driving contest and a two ball foursome for nine holes are additional events. Mrs. Robert Cutting of Hinsdale is in charge of the entries.

* *

The annual invitation Kilties tournament of Skokie has been announced for Thursday, July 12, by Frederick W. Hill, chairman in charge. Bert T. Duncan and T. G. McMahon are the other members of the committee. A larger entry than competed last year is expected.

* *

Mrs. Sam Kunstabter defeated Mrs. Milton Sandfelder in the finals of the women's tournament at Idlewild. In the finals of the Founders' cup, Joe Rubin defeated Jesse Joseph, 1 up. Second round of Sports and Pastime tournament: N. G. Gottlieb defeated Jesse Joseph, 2 and 2; M. M. Rothschild defeated Teddy Horwich, 1 up, twenty holes; Joe Rubin defeated Schetnitz, 5 and 4, and Joe Wurtsburg won from Max Mayer by default. Finals in the two man team tournament went to Johnny Jones and A. Friedman, who defeated Max Goldsmith and M. M. Rothschild, 4 and 2.

LINDBLOM NINE TO PLAY BOWEN

Lindblom, with victories over Crane and Lane in the round robin series to determine the prep championship of Chicago, will play Bowen this afternoon at 3:30 at White City Park. A victory for Lindblom will give it the title, but if the unforseen happens and Bowen triumphs, Lindblom will be thrown into a tie with Lane.

GRASMERE POLO TEAM WINS FROM N. SHORE, 10 TO 9

Grasmere Farm polo team, midwest champions last year, swept the three game series with the North Shore team yesterday at the North Shore grounds by taking the final match, 10 to 9. The game went into nine periods before the Grasmeres were able to get the decision.

EUGENE BYFIELD.

With its handicap of four, North Shore played hard to keep the lead, but a Grasmere scoring spurt in the third chukker evened the count at five all, and from this point to the end of regulation time the score was deadlocked. The third session was the only one in which the visitors had the better of the issue. In the other eight chukkers, North Shore, led by Capt. Lorber, played their opponents to a standstill.

Frank Hayes scored the winning point in the extra period, when Capt. Byfield nursed the puck in front of the goal after some clever riding.

North Shore's brilliant stand, which proved futile in the last period, was made possible by the outstanding play of Capt. Lorber and Walter Barger. Lineup:

GRASMERE (10).	NORTH SHORE (9).
Capt. E. Byfield	No. 1 ..... F. Pearson
H. Orr	No. 2 ..... W. Barger
F. Hayes	No. 3 ..... Capt. Lorber
F. Bering	No. 4 ..... A. Baker

Goals—Pearson, Barger [3], Baker (by [5]), Hayes [4], Bering. Referee—Osborne.

Swedish-American Soccer Team Wins from Detroit

Detroit, Mich., June 24.—[Special.]—The Swedish-American soccer team of Chicago today defeated the Detroit Football club, 3 to 2.

The Old Copyreader

"Many a story is hopelessly written, but the story of life is hopelessly rotten."

THE RATIO.

One perfect day! A friendly breeze
Wafting the pennons of the trees
And flow'rs and grass. A genial Sun
Whose bitterness has not begun.

One perfect day! The wild birds wing,
Soft verdure carpets vale and hill;
The dust and grime in exile lie
'Neath show'rs that in the night rain by.

One perfect day! No cloud mars where
A fleecy clutch clings here and there,
Against the blue dome, wide and high,
The lingerie of the summer sky.

One perfect day with naught to vex,
And after it the forty-week;
Three hundred more devoid of cheer—
One perfect day, perhaps, a year.

GUY LEE.

THE ROYAL TAILORS

A Special Purchase of Pure Woolens

THE ROYAL TAILORS announce a special purchase of choice pure woolens from one of the most reputable mills in the country.

These fabrics include a varied assortment of attractive patterns in the newest shades and mixtures—an advance assortment, some of which have not yet been offered to the public.

Financial conditions governing this sale make it possible for us to offer these unusually high-grade fabrics tailored-to-your-measure for only *thirty dollars.* An exceptional opportunity.

We suggest that you act quickly.

Tailored-to-Your-Measure for

$30.00

The Price That Has Made a New Era in Correct Clothes Values

THE ROYAL TAILORS

Order Direct At The Manufacturing Plant
10 Acres of Sunshine Tailor Shops
731 S. Wells Street, Cor. Polk Street.
Just 4 Blocks Directly West of Blackstone Hotel

MB

Our 66th Semi-Annual Sale

A Custom Not a Necessity

Because our year 'round customers, and many others who make the dollar count, have learned to look forward to this event we have continued it for 33 years.

During this sale we do not cut old prices but give extra value, in the form of

An Extra Pair of Pants With Every Suit

This is a tangible, easily seen increase in value over our regular one pant suit, adding doubly to the life of that suit.

Unlimited choice of fine woolens, plus Murphy tailoring, plus an extra pair of pants, at the regular one pant price, makes this sale one in which you can really *see* and *feel* the benefits.

Come in and see what we're offering at

$50 $60 $70

Murphy Bros. Tailors

on Randolph at 68 to 70 East

Just east of Wabash

DEMPSEY'S LUNGS ARE BETTER THAN TOMMY'S—HUGH

BY HUGH FULLERTON.

ARTICLE II—The Two Fighters' Hearts and Lungs.

Great Falls, Mont., June 24.—[Special.]—Jack Dempsey has more than one-fifth the advantage over Tom Gibbons in the Fourth of July fuss when the two men are compared as to lungs and heart capacity.

The intake to the champion's lungs is slightly inferior to that of the St. Paul boy, whose wider nostrils and broader air passage give him a slight advantage. But in every other way the measurements and lung capacity give Dempsey a big shade.

No fighter, of course, is any greater than his lung and heart development, and Dempsey's heart and lungs both are better than those of Gibbons. The blood pressure tests and the lung capacity measurements both show him to be the better man, with the exception of the fact that Dempsey, in heavy action, seems to have a more labored breathing.

Use Sphygmomanometer.

There is an instrument called a sphygmomanometer by which the lung development can be traced. Dempsey's physical measurements exceed those of Gibbons by about one-fifth, but the measurements of chest and body do not indicate the comparative lung development. The lungs, which pump life back into the half paralyzed bodies of boxers, mean practically everything, in the case when a boxer is hit and hurt, for if the life is pumped back into the body he can come back and be strong.

Neither of these boys has any nasal obstruction or difficulty with breathing. No sinus trouble and both are abnormally developed in the respiratory region. Dempsey has a slightly enlarged thyroid, which is usual with the fighting type in either med or the lower animals, the excess thyroid development usually accompanying the excess superenal development. Dempsey's right lung is larger than that of Gibbons, and the left lungs of the two men are practically even.

Much Above Average Man.

In the average man the normal lung capacity is thirty cubic inches of tidal air, meaning natural flow of air through the lungs and a complimental air force of about 100 inches, with a reserve varying as to the size of the man.

In action Dempsey has a lung capacity of about forty-two cubic inches to Gibbons' thirty-four, both being above normal, and the reserve capacity as far as the experts can measure, is about 140—being almost a third above the normal average. In the reserve area, meaning the amount of air in the lungs after forceful expulsion, Dempsey shows about one-third greater capacity.

Gibbons has less lung power, less respiratory area, and it follows that he must have less reserve power in case of shock or the half paralyzed condition following a hard blow.

About Equal in Heart Action.

The hearts of these two men are considered by the examining experts to be almost equal. Gibbons' heart is the larger. The study of blood pressure is not at all satisfactory, as it starts too rapidly. Dempsey's pulse is much faster immediately after he has been working, and both he and Gibbons show a subnormal pulse after they have been in action. This is true of almost all athletes. Dempsey's blood pressure is almost the same as that of the challenger, and the doctor who examined them says he cannot tell which is which.

The comparison of heart and lungs shows Dempsey has about a 12 per cent advantage over his challenger in reserve and recuperative power. Which being translated into terms of boxing means that if he should be hit on a vital spot he has that much more chance of coming up before ten can be counted.

In the next article we will tackle the upper arms and shoulders of these two men and compare their driving power.

Jack Celebrates Birthday.

Dempsey celebrated his twenty-eighth birthday today with the great est exhibition of boxing he has yet shown. As a further celebration he completed his work with the heavy bags and from now until the end of training will work with light, fast bags and drill for speed alone.

The white heavyweight champion was as fast as a streak today. The big George Godfrey was not in shape to work against the champion, and he gave three cheers when he learned that he need not work again. His entire left side is battered and his arms and shoulders are almost bone-bruised from working against Jack.

Dempsey went eleven rounds at high speed all the way, ten rounds against five different boxers, and one fast shadow boxing round. The rain, which resumed operations today after a one-day layoff, held down the crowd and forced indoor work.

Footwork Like a Featherweight.

Dempsey took on Burke, Drake and Welpin, with thirty seconds between rounds and then took on Herman Auerbach, a welter from Salt Lake City. Then, to convince the crowd he had speed left, Dempsey went two lightning rounds with Connie Curry, a little fellow from Sioux City, and he was almost as fast in his footwork as a featherweight.

Today Welpin established a new record. He took the count and went down from a right hook that was half stopped, making seven times he has been knocked for a goal in five rounds of boxing. The fact that Dempsey has been working much harder than was supposed is revealed now. He has been doing hard road work in the early mornings and working from an hour to an hour and a half with heavy dumbbells and the big medicine bag.

The birthday celebration today was a quiet one. Manager Jack Kearns had planned a party at the camp, but called it off for fear some one would start a story that the champion is not training. There were just a few old friends and the training gang. A girl artist of Great Falls named Gladys Heaney presented him with an oil painting of himself in action in the outdoor ring here.

MOON MULLINS—Where There's a Will There's a Weigh

[Copyright: 1923: By The Chicago Tribune.]

LUNGS LIKELY TO PICK VICTOR

JACK DEMPSEY.

TOMMY GIBBONS.

THE Dempsey-Gibbons fight may be determined by the chest organs of the pair. Hugh Fullerton, seeking his dope from the anatomical, not astrological, readings, finds an indication that Champion Jack will keep his title because of his better bellows endowments. The theory is that St. Paul Tommy, despite the fact his lung development is quite a bit above ordinary, does not have the superlung capacity to rush life saving fresh air so quickly into his system as does Dempsey.

This intake of fresh air is what brings a boxer "out of" the paralyzing effects of a heavy blow to a vital spot. The man that recuperates fastest can win July 4. That is the testimony of the lungs.

Dick Suggests Glass Bottomed Boats for Shelby Fight Fans

BY RICHARD HENRY LITTLE.

Shelby, Mont., June 24.—If they have that big fight in Shelby they're all talking about, Jack Dempsey and Tommy Gibbons will have to wear diving suits and the breathless spectators will watch the fight from glass bottomed boats like they have out at Catalina islands in which the tourists go out to see the dolphins nesting in the coral beds. What they need here in Shelby right now is about 4,000 fire engines up on the hills to pump it out.

It's rained steadily for two weeks. They say in Shelby that's more water than they've had in ten years.

It ought to be. It's more than there is in Lake Michigan. And it's full of the rich, tawny brown soil of old Montana. That's going to make it hard to see the fight through the glass bottomed boats. It was dry up in this part of the United States once. This was an irrigation country and somewhere down in the bottom of this new formed sea of mud are buried irrigation sluices and canals.

Deep Sea Port.

Shelby was a farming town then. Now it's a deep sea port. People who started for Shelby in automobiles are trading them for naphtha launches and deep sea schooners.

Everybody in town is all covered with rich brown mud. When anybody hails you in Shelby you have to hunt around until you find a chip floating on the water and then scrape mud off the stranger's face until you get far

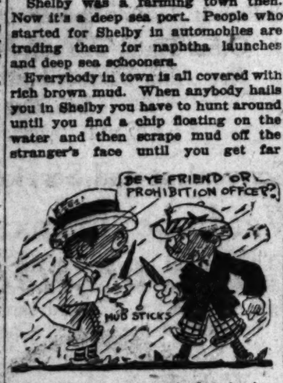

enough down to see whether he is a bootlegger or an enemy.

I would not be chambermaid in a Shelby hotel for all the money they have paid Jack Dempsey. Shelby has grown so fast they have not had time to put down many sidewalks, and, besides, drowning people tear them up and use them to float ashore on. And the Shelby mud is much harder than cement. So nobody tries to scrape it of his boots when he goes into a hotel. It would not do any good. You would get your feet all muddy again when you walked across the hotel lobby or upstairs.

Argue as They Sink.

But when you get all excited over the fight you don't mind mud or water. Fight enthusiasts stand on an island in the middle of where the street used to be and debate while they slowly sink. "Tommy will keep him away for five rounds and then it's all off. After five rounds he'll go in and kill him." "There won't be no five rounds," declaims another voice through the gloom and rain. "Dempsey is a fightin' fool—he's going to win, dammit."

And thus the argument proceeds and they sink deeper and deeper in the mud until it seems as though the life savers would have to launch the surf boat and go to the rescue.

"For Sale" Signs Appear.

It takes a stout heart to run hot dog, red pop, or restaurant tents in this wide expanse of yellow sea. Bailing out a tent gets tiresome after awhile and today "For Sale" signs appeared on many a gallant café that had sprung a leak and was going down with all hands aboard.

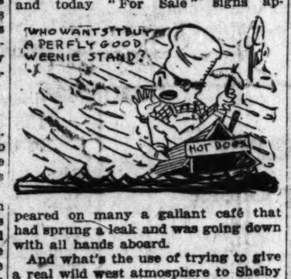

And what's the use of trying to give a real wild west atmosphere to Shelby when it looks like nothing but Venice during a tidal wave? And if the troubled seas do not keep the tenderfoots marooned in their lodgings so that they cannot dash around and fling their bags of gold dust on counters the concessionaires have arranged, then the constituted authorities sometimes get peevish and step in. Now there was the Black Cat dance hall where ten or fifteen ladies, O, extremely wildish, fought for the privilege of a dance with you, whenever you passed through the portal. But somebody repievined the bar and the tables and the gas fixtures and the cash registers and everything except the wildish ladies.

"Days of '49."

And there was the "Days of Forty-nine" Dance Hall which always reminded me of the Y. M. C. A. at Evanston, it was so nice and orderly like. But the sheriff or the city marshal or the Volstead sleuths or somebody with a star on raided the "Days of Forty-Nine" only this morning, and now the big sign is down.

Nobody knows why, but it is said that a wicked oil man was throwing dice with the bartender for the cigars.

But joy, oh joy, the sun is shining! The rains have ceased. Dry land is beginning to appear. And, oh, look, there is a white dove flying around with a green and purple necktie in its beak.

P. S.—It's raining again.

GIBBONS MAKES SPARRING MATES MISS BY A MILE

BY HARRY NEWMAN.

Shelby, Mont., June 24.—[Special.]—Tommy Gibbons was compelled to do his stuff indoors this afternoon because of a heavy rain. The crowd which filed into the old dance room to see Tom perform was the largest since Gib opened his camp. Fully 500 fans applauded the challenger as he got in some good licks. They got many a laugh as Tom made his co-workers miss all over the place.

"Tillie Kid" Herman, clever young welter from Los Angeles, was the first to face Gibbons. The kid is no slouch when he gets moving, but he had an awful time trying to connect this afternoon. Herman's shots were missing by a foot. Gibbons joshed him along and was in especially good mood during the entire trip.

Jimmy Delaney, the St. Paul kid, was next, and when Jimmy and Tom get warmed up they put on a great act. Delaney boxes along the same lines as Gibbons. This is probably due to the fact that Mike Gibbons has been coaching young Delaney along for two years.

George Manley, Denver light heavy, took a real pasting in the third and last of Tommy's workouts.

Gibbons will lay off for at least two days this week. He is now right at the top of his form and wants to ease up just a little. It is expected that Gibbons will go into the ring against Dempsey weighing about 178 pounds, which will be somewhat heavier than he ever reached before for a battle.

NO HITCH OVER JACK'S FINAL $100,000 BIT

BY FRANK SMITH.

Shelby, Mont., June 24.—If boxing fans have been holding off plans to come to the Dempsey-Gibbons heavyweight championship battle here one week from Wednesday, because of their belief that the third $100,000 installment of the $300,000 guaranteed Jack Kearns would not be forthcoming, they may as well pack their duds and come along. The fight is on. The $100,000 will be paid on the dot, and everything points to the possibility the fund will be put in escrow by the coming Wednesday night.

This information came from a person high in the council of the bunch of men who already have gone into their kicks for the first $200,000.

It goes without saying that to the public and the scribes who flounder around in knee deep mud looking for information, it looked as if the boys had to sweat blood to raise the June 15 payment of $100,000. It is now learned that it was one of those "after you, my dear Alphonse" stunts, each one waiting for the other to come across.

Reports from Great Falls indicate Kearns is ready to hop the rattler and quit this section cold if the money is not forthcoming at the time specified.

This is no different attitude than he showed prior to and until the day after June 15, when he received the second $200,000. There is no other stand for him to take, being the man who dictated the terms and had them accepted. But Mr. Kearns will not get the chance to bust up the proceedings.

INTEREST LUKEWARM HERE

BY WALTER ECKERSALL.

It has been years since the boxing fraternity of Chicago has taken so little interest in a heavyweight championship bout as in the Dempsey-Gibbons match.

In the gymnasiums, cigar stores and other places where followers of the padded mitt congregate, speculation over the Montana bout is only cursory. In other years outcome of a championship contest consumed all attention of these fans.

Some advance the argument for this lack of interest to the large amount of boxing in Chicago lately. They maintain the fans have had too much fighting and need a rest. Considering some of the recent shows held in East Chicago and Aurora, this appears to be the logical answer.

One seldom hears of any wagers. What little money bet has been placed on Dempsey at odds of 3 to 1. Gibbons has a number of admirers who believe he will win the decision if the bout goes fifteen rounds. Others claim the champion will stop Tom inside of six rounds, but little money has been wagered on the knockout question.

In some quarters there even is a feeling of uncertainty as to whether the fight will take place. According to the articles of agreement, Gibbons will not receive a cent until $300,000 is taken in at the gate. From Montana reports it is beginning to look as if the promoters will be lucky to take in enough to cover Dempsey's end.

With the Freedman-Tendler match at Michigan City assured for July 4, many fans have changed their plans and instead of going to Shelby will take in the affair in the Indiana resort town. Freedman already is on the ground and training quarters have been established on the lake shore.

SEMIPRO BASEBALL

A RALLY in the ninth, when four rapid fire singles by Maguire, Driscoll, Debus, and Demmitt counted a pair of tallies, gave the Fyotts a 9 to 8 victory over the A. B. C.'s of Indianapolis yesterday at Fyott field. It was a game filled with every thing that a fan would want to see. Score:

FYOTTS.	AB	R	H	C	E	A. B. C.'s	AB	R	H	C	E
Blank, ss	4	1	0	5	1	Shively, lf	4	1	1	2	0
Mag'r, cf	4	2	3	0	0	Wahl, p	4	1	1	1	0
Dris'll, 2b	5	2	3	1	0	Blck'n, 3b	3	3	2	4	0
Debus, rf	5	0	1	0	0	Chs'tin, 1b	4	2	3	12	0
Dem'tt, lf	4	0	2	2	0	Day, 2b	3	0	0	3	4
Murphy, c	4	2	2	9	1	Hiway, rf	5	1	1	1	0
Fish'n, 1b	3	1	1	11	0	Williams, ss	3	0	2	1	1
Schw'd, 3b	3	1	2	1	0	Dixon, c	4	0	1	3	1
Black, p	1	0	0	2	0	Den'ton, p	2	0	0	1	0
Hofm'n, p	3	0	0	4	0	Corbett, p	0	0	0	1	0
	36	9	14	49	3		37	8	13	54	1

A. B. C.'s.....004 202 000—8
Fyotts.....013 003 002—9

Two base hits—Maguire, Driscoll, Blackman, Day. Three base hits—Blackman, Charleston. Hits off Black, 9 in 3 2-3 innings; Dismukes 10 in 6 innings. Struck out—Hoffman, 4; Corbett, 1. Bases on ball—Black, 3; Hoffman, 3; Dismukes, 2; Corbett, 1. Umpires—Goeckel and Driscoll.

* *

DETROIT STARS WIN.

Detroit Stars won from the American Giants in twelve innings at Schorling's park yesterday, 7 to 6. Keiper made a desperate effort to catch Watson's Texas leaguer to start the twelfth, then threw bad to second, the runner going to third and scoring on a passed ball. The same clubs play today.

DETROIT.	AB	R	H	C	E	GIANTS.	AB	R	H	C	E
Watson, lf	6	2	3	4	0	Lyons, lf	4	1	0	2	1
Riggins, ss	6	1	1	9	2	Kenyon, lf	4	0	0	3	1
Starnes, cf	6	1	3	4	1	DeMoss, 2b	6	3	3	8	0
Wesley, 1b	4	1	1	13	0	Trienti, cf	6	1	2	3	0
Smith, rf	4	1	0	0	0	Gardner, rf	6	1	2	2	0
Jones, 3b	5	0	1	2	1	Bockwith, c	3	0	1	10	1
Jeffries, 3b	0	0	0	2	0	M'Ilmer, 3b	4	0	0	0	0
Pelway, c	2	0	0	7	1	Williams, ss	4	0	0	0	0
Dahlen, c	1	0	0	2	0	Grant, 1b	5	0	1	14	0
Cooper, p	3	0	0	1	0	F. W'lms, p	0	0	0	0	0
Force, p	1	0	0	1	0	Marshall, p	0	0	0	0	0
						Rile, p	3	0	0	4	0
	42	7	9	*54	5		50	6	11	52	4

*Gardner out in third and eleventh bunted third strike.

Detroit.....500 010 000 001—7 9 5
Giants.....301 000 011 000—6 11 4

Two base hits—Riggins, Wesley, De Moss [2], Bockwith. Three base hit—Jones. Struck out—Rile, 2; Force, 1; Marshall, 4; Cooper, 5. Bases on balls—Williams, 1; Marshall, 3; Force, 1; Cooper, 4.

* *

BLUES, 21; GUNTHERS, 1.

Jack Campion's Blues had an easy time beating the Gunthers yesterday, 21 to 1, at Clark and Ridge. The winners drove Mike Shannon off the hill in the fifth. Score:

GUNTHERS	AB	R	H	C	E	CHICAGO BLUES.	AB	R	H	C	E
Sullivan, cf	3	0	0	1	0	Hilgeth, 3b	5	4	2	4	0
Eckman, 3b	3	0	0	3	1	Malone, ss	5	3	4	4	0
Eichen, 1b	4	0	0	3	0	Fritsche, lf	4	3	1	0	0
Stutch'n, ss	4	0	0	4	2	Baum, rf	6	2	2	2	0
Cal'han, rf	3	0	0	1	0	Emerson, cf	6	2	3	3	0
Henry, lf	4	0	2	2	0	Maehr, 1b	6	1	3	11	0
Lage, c	3	0	0	10	0	Marm'l, 2b	5	2	2	6	0
Misen, 2b	3	1	1	7	1	Fleming, c	3	3	2	5	0
Shannon, p	2	0	1	0	0	Sitter, p	3	2	1	1	0
Nelson, p	1	0	1	0	0						
	30	1	5	31	4		43	21	18	39	0

Gunthers.....000 000 010—1
Blues.....000 082 65*—21

Two base hit—Baum. Struck out—Sitter, 7; Shannon, 6; Nelson, 4. Bases on balls—Sitter, 3; Shannon, 3; Nelson, 4.

* *

FIREOS, 7; ELGIN, 4.

Elgin, Ill., June 24.—[Special.]—The Chicago Firemen defeated the Elgin Legion, 7 to 4, in ten innings here today. The firemen won in the tenth on singles by Gierahan, Givens and Bermele and two costly errors, which produced three runs. Score:

Firemen.....100 100 200 3—7 13 1
Elgin.....001 100 200 0—4 8 4

Batteries—Meager and Walsh; Miller, Morton and Olson.

BAXTER ON HILL AGAINST PYOTTS

Jimmy Baxter, who deserted the Pyotts in the early part of the season to join the Horlicks of Racine will face his old teammates in a twilight game at Pyott field this evening when the Racine team is a visitor.

LOCAL BASEBALL SCORES.

Justus Sportsmen, 12; Douglas Colts, 0.
Smith Boosters, 6; Brooks Colts, 4.
Riviera Theater, 13; Chicago Theater, 12.
Roosevelt Theater, 8; Tivoli, 7.
Gladin Aces, 9; Wildcat Juniors, 6.
Ogden A. C., 12; Marigolds, 7.
Pop Anson, 14; American Eagles, 8.
West Side Flashes, 9; Chicago Stars, 3.
W. J. Healys, 8; Barry A. Cs, 3.

LOGAN SQUARE.	AB	R	H	C	E	ALL STARS.	AB	R	H	C	E
Burke, cf	2	2	1	1	0	Small'd, rf	4	0	0	2	0
Meinke, ss	3	0	0	3	0	Will'n, lb	4	0	2	9	0
Halas, rf	3	1	1	0	0	Pryor, 2b	3	0	0	3	0
Baude, lf	4	1	2	1	0	Stratton, ss	4	2	2	4	1
Kilby, 1b	4	1	3	14	0	Fl'mp'n, lf	4	0	1	1	1
Roche, 3b	3	0	1	3	1	Redd, 3b	4	0	0	4	1
Ailes, 2b	3	0	0	0	2	A. Will'n, cf	4	1	2	1	0
Dennis, c	4	1	0	10	0	Roth, c	4	1	1	4	1
Kelly, p	4	0	0	4	0	Fenner, p	4	0	0	3	0
	30	6	7	43	4		36	4	8	38	4

All Stars	200	000	002—4
Squares	203	110	00*—6

Two base hits—Baude, Kilby. Three base hits—Stratton, A. Wilson. Bases on balls—Fenner, 3. Struck out—Kelly, 9; Fenner, 4.

* *

BELLES, 7; KVETONS, 2.

Belle Plaines resumed their winning streak by handing the Kveton Boosters a 7 to 2 upset at Welles park before a capacity crowd. A successful triple play in the fourth with the bases loaded was the feature. Leo Kerins, Belle Plaine catcher, who is out of the game temporarily, was presented with a chest of silver by his admirers previous to the game. Score:

BELLE PLAINES.	AB	R	H	C	E	BOOSTERS.	AB	R	H	C	E
Spetzler, lf	4	2	2	1	0	Hurley, cf	4	0	0	3	0
Blane, lf	1	0	1	0	0	Kraft, 2b	4	0	0	4	0
Pruss, cf	2	1	0	1	0	Klaus, ss	4	1	2	2	1
DeCal'e, 2b	3	2	3	7	0	Barto, 3b	4	1	2	3	0
Sub'ky, 3b	4	0	2	2	0	Kreis, lf	4	0	1	2	1
Fallon, 1b	4	0	0	9	0	Hopp, c	4	0	1	4	0
Long, rf	3	0	1	0	0	Wilson, rf	3	0	2	1	0
Supp't, rf	2	0	0	0	0	Brabec, 1b	4	0	1	9	0
Nolan, ss	3	0	1	2	0	Ryan, p	3	0	0	4	0
Finkler, c	3	0	1	6	0						
Erhardt, p	3	1	1	5	0						
	34	7	14	36	0		33	2	9	36	2

Kvetons	000	200	000—2
Belle Plaine	000	024	01*—7

Two base hits—Barto, Kreis, Kopp, Erhardt. Triple play—Nolan to Subosky to Fallon. Bases on balls—Erhardt, 1; Ryan, 3. Struck out—Erhardt, 6; Ryan, 1.

* *

ROMEOS, 16; AURORA, 9.

Aurora, Ill., June 24.—[Special.]—Chicago Romeos defeated the local semi-pros today, 15 to 9, in a game featured by a total of thirty-eight hits, twenty-one of them being gathered by the visiting team. Eddie Stack, former Cub hurler, lasted but five innings. Score:

Romeos	233	051	102—15	21	1
Aurora	030	120	003—	9	17	4

Batteries—Cantwell and Zoller; Stack, Raoloff and Roth.

YANKS GO TO GRAND PRIX BUT SEE STYLES

PARIS, June 24.—[United News.]—Thousands of Americans who, with 200,000 Frenchmen, today cheered the Grand Prix, France's greatest racing classic, at Longchamps, never saw it.

The summer styles were out in force and Yankee race fans arriving late found the view blocked by two foot wide hats the gay Parisiennes are now wearing. They had an excellent opportunity to observe that Dame Fashion decrees colorful styles in printed materials—but that was all.

Filibert De Savoy won, cleaning up 529,725 francs, or $33,000, for Csare Ranucci, his owner. The horse, an outsider, paid 12 to 1.

The Grand Prix came as the climax of the social season, calling out a brilliant throng. All of the American colony was present, including Ambassador Herrick, who was loudly cheered when he entered President Millerand's box.

Men's fashions blossomed out also, President Millerand and many others appearing in pearl colored top hats, and the traditional Prince Albert frock coats. It was estimated that nearly $4,000,000 had been wagered on the race.

JOHN COULON'S MOTHER DIES

Johnny Coulon, former world's bantamweight champion, now in vaudeville, was called to Chicago from Boston Saturday by the death of his mother. She was the widow of Emile Coulon, who brought Johnny to the front as a boxer and manager during Coulon's championship days. The burial will be at Mount Carmel Tuesday, from Donoghue's chapel, 2168 North California, at 10 o'clock.

MISCELLANEOUS BASEBALL.

Beloit Fairies, 3; Nash Motors, 2.
Simmons, 2; Racine Horlicks, 0.
Glen View, 14; Elks, 2.

KENTUCKY RULES TO GOVERN MEET AT HAWTHORNE

BY FRENCH LANE.

Rules of the Kentucky state racing commission will govern Hawthorne's twenty-five day meeting, which opens Saturday. This was decided at a conference of officials here yesterday. Judge C. W. Hay of Kentucky, who is to be presiding steward at Hawthorne, presided at the meeting.

C. W. HAY.

Polk Laffoon, member of the Kentucky state racing commission, accompanied Judge Hay here on the hurried trip from Latonia, and was present at the conference to explain some of the rules which have long held the thoroughbred sport in popular favor in the Blue Grass region.

Kentucky Day July 12.

Just as a way of honoring the Kentucky officials who are to serve at Hawthorne, July 12 was set aside as Kentucky day. An invitation has gone out to Gov. Edwin P. Morrow to attend on that date.

Judge Hay and Mr. Laffoon returned to Latonia last night. The former will be back in Chicago Friday to take charge of Saturday's opening. Mr. Laffoon will return early in the meeting, and some of his horses will be shipped from Latonia early this week.

Horses from Omaha.

Paddock Judge John Carey also arrived yesterday from Omaha, in time to be present at the conference. He reports that the Irwin brothers left Omaha yesterday with eighteen horses and B. A. Jones with twelve. Other owners are shipping without reservations, taking their own chances of securing stalls.

Hundreds of Chicago race fans were visitors at Hawthorne during the day.

ATTENDANCE TOO SMALL; RACES AT PALATINE OFF

Officials of the Palatine races yesterday, as on Saturday, called off the events because of the small attendance, but the 1,000 fans who made the trip saw some good races in the special program which was arranged for their benefit.

Our Evelyn won two heats in the pace, doing the final heat in 2:26. Maystorm took the half mile race in 1:51 seconds, with Walter H. Pierce second, while Ledonia captured the three-quarters of a mile event with Christie D. second and Flea third. The time was 1:17 2-5.

Mr. Brown finished first in the half mile fourth race, with Black Raven second and War Man third. The time was 55 seconds. The hurdles event saw Sabean first, Smokeless second and Lucky Strike third. A spill marred this race, but no one was hurt.

White Flannels and Serges

Inexpensive, too—
$65 and up

Another Jerrems Special—the Sporting Sack—a Semi-Norfolk style for Business or Fun—with long Trousers and Knickers—and Waistcoat. Altogether the Season's most popular "all around" four piece suit.

Jerrems
FORMAL · BUSINESS AND SPORT CLOTHES
7 North La Salle St.
71 East Monroe St.
157 North Michigan Ave. at Randolph

MARSHALL FIELD & COMPANY
THE STORE FOR MEN
A Separate Store in a Separate Building

IMPORTANT SPECIAL OFFERING OF

Golf and Sport Oxfords, $8

THEY'RE SHOES of much better quality than you'd ordinarily expect at this price—a new shipment just received, and every pair embodying our own exacting specifications.

You can have your choice of two smart models in combinations of smoked elkskin with Russia calf trimming or tan elkskin with calfskin saddle-strap, both with corrugated rubber soles. They're suitable for golf or general sport wear. Decidedly good value at this price.

Also Complete Line of Youths' Sport Shoes in Our High-School Section

SECOND FLOOR

CARSON PIRIE SCOTT AND COMPANY

Delightful in Summer

Primrose House Toiletries

These delightful preparations, obtainable only here, do much toward a well groomed appearance on summer days.

Primrose Face Moulding Set, with exact directions for its use, packed in a convenient package, $10 set.

Prima-Ora Rouge, a new Primrose House rouge, "orange" shade in a celluloid container. $1.25.

Coty's L'Origan or Rose Perfume, 1⅓ ounces at $3.75.

Houbigant's Quelques Violettes Extract, 1 ounce, $2.50.

First Floor, South.

5,000 Yards of Fine Japanese Pongee, 95c Yard

This pongee is pure silk quality, of a firm, fine texture, in 12-momie weight. The wide variety of uses for this fabric, for blouses, frocks and men's shirts, stresses the economy of buying liberally at this special pricing. 33 inches wide, 95c yard.

Lustrous White Sports Satin, Priced at $1.95 Yard

Plain or novelty weaves, for summer. In 40-inch width, $1.95 yard.

Printed Crepe de Chine, Unusual at $2.95 Yard

All-silk, in many designs and colors. In 40-inch width, priced at $2.95 yard.

Continuing the Twice-Yearly Sale of Silk Remnants At Prices Far Below the Present Season's Prices.

Second Floor, North.

Butterick Patterns

Carefully cut, simply and concisely explained, these patterns assure the satisfactory completion of summer frocks.

Suggestions for the summer wardrobe are found in these smart designs. Their use means worth while savings.

Second Floor, North.

Babies' Frocks, Rompers, Creepers

Have Every Practical Feature, $1.95, $2.95

Such apparel means that baby may be always fresh and cool the summer through with a minimum of effort on mother's part, for the creepers and rompers require no ironing and the frocks are in simple, lovely styles and soft materials easily tubbed.

Rompers at $1.95 Of Cotton Crepe

They are made with striped trousers and white blouse, or all of stripes. Sizes 2 to 4 years. Sketched at right.

Creepers at $2.95 Of Fine Dimity

They are in lovely colors, with hand-embroidery and little frills. Sizes 1 to 3 years. Sketched at left center.

Baby Frocks of White Voile, $1.95 and $2.95

Charming little frocks. The hems are put in by hand and there is hand-smocking and embroidery in colors. Sizes 2 to 6 years. Sketched at the left, $2.95, and right center, $1.95.

Third Floor, North.

White Kid

Sandals, $13.50

With Colored Straps

This very new style in footwear comes as a smart completing note for light summer costumes.

The Straps Are of Blue or Red

These sandals are made over the favored last with medium rounded toe.

They have the much-wanted box heels and square edged, hand-turned soles.

The kid is very fine and soft. The workmanship of that careful quality always found in shoes chosen here. Sketched above. Priced $13.50.

Third Floor, South.

Pongee Silk Overblouses $3.95 to $8.50

Sports blouses, such as are an important part of the vacation or outing outfit.

With Cleverly Cut Collars For Sports Or General Wear

They are made with long sleeves. The pongee silk is an excellent quality.

These blouses are in the natural pongee color, which harmonizes with almost every shade. $3.95 to $8.50.

Fourth Floor, North.

Women's Smart Tub Frocks, $7.50

Of Dotted Voiles in the Darker Shades

They have the cool and lightsome appearance of summer frocks and because of their dark colors they give satisfactory utility. So their moderate pricing is of unusual interest.

Voile Frocks with Cascading Panels, $7.50

There is a pointed edging of plain voile and a vestee of organdy. In navy blue, black, brown. Sketched at left. $7.50.

Voile Frocks with Hand Drawn-Work, $7.50

The hand drawn-work is on the collar, vestee and cuffs. In black and navy blue. Sketched at the right. $7.50.

Fourth Floor, South.

Iced Tea Sets, Priced at $3

Crystal-Clear and Cool for Summer Use

In optic shape, and of crystal glass, these sets have the covered pitcher, moderately priced, $3 set.

Iced tea sets at $4.50 with broad, needle-etched design on the tumblers and covered pitcher. In optic pattern. Sketched. Priced $4.50 set.

Iced Tea Sets, Priced at $3

The design a lightly cut floral pattern. The glasses and pitcher attractive in shape. Unusual at $3 set.

Iced Tea Sets of Blue or Green Iridescent Glass in Optic Shape, $2.50 Set

Fifth Floor, North.

Smart New Sweater Coats, $4.50

For Vacation Outfits Now in Planning

No matter what sort of vacation is planned—traveling, week-end visits, or leisure days in town—every requirement is met in these all-inclusive assortments.

And the moderate pricings make choosing thoroughly satisfactory and decidedly economical.

In the Wanted Jacquette Styles

Of mohair in charming two-tone effect, in tomato, gray, orchid, buff, white, jade. Sketched at the right. $4.50.

Sleeveless Sweater Coats at $3.95 In Stunning Stripes or Plain Colors

They may be chosen in an almost countless variety of dark and light colors, and in white. The quality is specially mentioned. Sketched at the left. Excellent values at $3.95.

Third Floor, North.

Women's Four-in-Hand Silk Ties

With Tiny Hand Painted Flowers, $1.25

Very attractive worn with crisp white sports blouses. Of crepe de Chine with conventional flower designs painted on either end. $1.25. Also to be had in plain crepe de Chine at 75c.

In Orchid, Emerald Green, Tan, Copenhagen, Alice and Navy Blue, Garnet, Tangerine, Burnt Orange.

First Floor, North.

'Ask Mr. Foster'

In Planning Vacations

"Ask Mr. Foster" in the planning of summer vacations. Through this service interesting itineraries are arranged; train, boat and hotel reservations made. This helpful service is given free of charge.

Third Floor, Waiting Room.

French Room Hats Reduced to $12

That they are reduced just at the height of the season strongly emphasizes the unusual pricing.

These are summer hats mostly of the favored straws with flowers, lace, tulle, or other summery touches. There are about 135 hats in this group. All with the distinction unmistakably of the French Room. Radically reduced to $12.

Other Hats, Trimmed or in Sports Styles, Are Also Reduced at This Time to $5.

Fifth Floor, South.

Tub Fabrics for Sports Apparel Include Novelty French Ratine, $1.50

Among the many lovely fabrics that may be chosen for summer frocks, few are more attractive than these ratines.

Some are in plaids or colorful checks, others in smart gray mixtures. In 36-inch width, $1.50 yard.

Imported Novelty Voiles, 85c Yard

Charming, lightsome fabrics for cool summer frocks. The remarkably inclusive variety of colors and the many different patterns bring special interest to selection. These voiles are exceptionally fine at this low pricing, 85c yard.

Drop-Stitch Crepe, $1.50 Yard

Attractive drop-stitch crepes in exquisite plain colorings, with dainty open-work stitch. In 36-inch width, $1.50 yard.

Imported Voiles, $1 Yard

Fine imported voiles in 30 plain shades. A beautiful sheer fabric in great demand. 36-inch, priced $1 yard.

Second Floor, North.

A Sale of Boys' Summer Apparel

In the Newly Enlarged Section, Brings Interesting Choice

This convenient new location on the second floor, east, is equipped for the satisfactory selection of boys' warm weather apparel. Assortments are remarkably varied and inclusive, and the moderate pricings assure substantial savings.

Boys' Sport Blouses, 95c

Of madras, striped or all white. Also of khaki. In sports styles with short sleeves. Sizes 6 to 15 years. Sketched at left. 95c.

Boys' Knickerbockers, $2.25

Boys' knickerbockers of Palm Beach cloth. In gray and sand shade. Sizes 7 to 18 years. Sketched at the left. $2.25.

Boys' Imported Terry Cloth Bath Robes, $7.50

Just the thing for summer utility service, for they launder satisfactorily. Of terry cloth in many different shades. Made with shawl collar and a white cord girdle. Sizes 6 to 16 years. Sketched at the center above. $7.50.

Boys' Two-Piece Bathing Suits, A Much-Favored Style, $5.50

With an all-wool jersey shirt and flannel trunks with belt loops, and with a white canvas belt. Sizes 6 to 18 years. Sketched at the right above. $5.50.

Boys' Khaki Camp Shirts, $1.25

Well made camp shirts of khaki of excellent, firm quality. These shirts have collars attached, and are made with two pockets. In sizes 12 to 14 neckband.

Two-Piece Pajamas, Slip-on Style, Sizes 6 to 18 Years, Sketched Right, $1.75. Undertogs of Checked Nainsook, Sizes 3 to 12 Years, at Left, 85c.

Second Floor, East.

Exquisite Silken Negligees, $8.95

Not Too Elaborate to Be Easily Packed

They invite one to a refreshing hour at the end of the day's traveling, and are charming and practical, as "going away" negligees should be.

Crepe de Chine Negligees, Have Graceful "Wrapped" Lines, $8.95

The soft frills of pleated chiffon accent the grace of this negligee. In orchid, rose, navy and Copenhagen blue, black. Sketched at the right. $8.95.

Crepe de Chine Negligees, Beautifully Embroidered, Are Out of the Usual In Quality, $18.50

The crepe de Chine is that heavy, lustrous sort used only for the better negligees. The embroidery is done by hand in jewel-like pattern and colors. Sketched at the left. $18.50.

Crepe de Chine Negligees from $6.75 to $18.50

Third Floor, North.

Convenient and Serviceable, These Sturdy

Wardrobe Trunks Priced $32.50

The kind of trunks that are particularly suitable for vacation travel. Not too large and with a number of convenient fittings, such as hat box and shoe box. Made with open bulge top. Sketched at the center. Special, $32.50.

Steamer Wardrobe Trunks, $17.50 With Four Hangers and Three Trays

Women's leather traveling bags made of the finer leathers. Hand-sewed frames, lined with silk. This traveling bag is not sketched. $10.

Suit cases of smooth brown cowhide, the cases lined with linen. Straps all around and shirt fold in lid. 24-inch size, $11; 26-inch size, $12.

Large Black Enameled Suit Cases, Moderately Priced, $9 to $10.50

These suit cases are light in weight and fitted with a tray and with straps all around. Sketched at the left. 24-inch size, $9; 26-inch size, $9.50; 28-inch size, $10; 30-inch size, $10.50.

Smooth Cowhide Leather Bags, 18-Inch Size Sketched, $9.50; 20-Inch Size, $10.50

Seventh Floor, South.

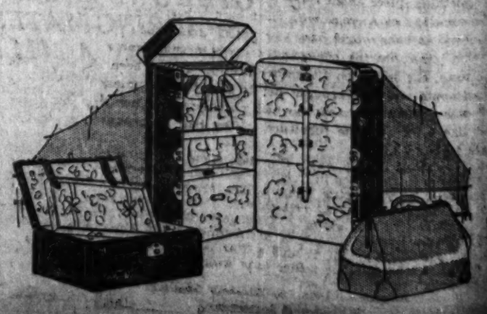

SECTION TWO.
GENERAL NEWS,
SOCIETY, MARKETS,
WANT ADS.

Chicago Daily Tribune.

THE WORLD'S GREATEST NEWSPAPER

The Tribune's Telephone Number Is
Central 0100

MONDAY, JUNE 25, 1923. ** 21

You'll like the way this new serial moves

IN THIS SHORT, thrilling serial of love and mystery there are detectives, lawyers, dope peddlers and dope addicts, a mysterious red haired woman, and a heroine whose faith in the man she loves rises above the circumstantial evidence that threatens to overwhelm her romance. Complete in *thirteen* daily installments.

START IT TODAY

The Slayer of Souls

BY ELIZABETH DEJEANS

INSTALLMENT I.

HIGH HOPES.

It was a mocking bird that had lifted out of the court below and came to rest on the stone sill of the office window. It held something in its beak. The bird and Letetia looked at each other for the briefest moment, startled, the bird's small eyes fixed on Letetia's squirrel bright and squirrel colored orbs, which peered over her typewriter at the unexpected visitor. Then Letetia smiled, showing her jutting teeth; every human face bears a resemblance to some animal, and Letetia's features had the darting brightness of a squirrel. The bird spread wings and dropped like a sinking airplane half day down into the court between the two buildings, then shot upward and off over the roof of the apartment building opposite. It trilled as it went, a sort of agitated medley.

Letetia reached out and took the bit of brightness which the bird had dropped on the sill—a twist of woman's hair. It was a long hair combed from a woman's head, Letetia decided; it had been twisted around a finger, then tossed out of a window; possibly the wind had blown it off some dressing table. Beyond the Angel's Flight against which the office building and the apartment house backed, up over the ridge, were trees and shrubbery. The bird must have adventured over the Angel's Flight in quest of nesting bits and, flying into the court from the rear, had found itself in a pocket. But where had it found the hair? And such hair!

Letetia unwound it. It measured nearly a yard, vividly red hair, wonderful hair! She twisted it about her finger, looked at the bright band, and visioned the woman to whom it should belong: a fairly tall woman—she ought to be, with hair of that length—white skin and lovely features. And beautiful teeth, even and white—the sort of mouth men love. Letetia's lips tightened over her own unfortunate teeth. She had decided long ago that her other features were more than passable, but her teeth she hated. She hid them as much as possible, which constant lip control gave her an extraordinarily bright eyed, squirrelly expression, particularly as it was impossible to hide her teeth altogether.

With mouth covered, Letetia was pretty—dark hair perpetually a-wave, eyes a squirrel gray and large and bright, and dark brows and lashes a-plenty. But her teeth should never have been; the teeth of a neglected child, white enough, but overlapping and projecting. She was a wisp of a girl; she looked

Gorman had appeared in the office.

delicate, but in reality she was wiry. A desert town, not the slums, had produced her, and the urge to make something of herself had brought her to the city. Besides, in the city her mouth could be made beautiful. Letetia had several ambitions, and one of them was to possess a set of even teeth. But that took money.

Then she brushed the twist of hair from her finger, flung it aside: what did that sort of a woman know about a Texas oil town, the wind and the dust, the heat and the cold and the mud! About life in a shack on the desert, before the desert began to spout oil. That woman had never had a lawless father, the kind that took to crookedness naturally and hadn't sense enough to own even a strip of back yard in Trixer in which a derrick might be erected when Trixer struck oil. She was the kind of woman Gorman would love; he was in love with some such woman, Letetia was convinced, the society kind who dressed wonderfully and intrigued men and did not have to eat at cafeterias.

Gorman was the secretive kind; there was a door opening from his private office into the hall, and often he let people in through that door, and while they were there with their conversation was in murmurs. Gorman was not in the office much, out most of the day; but frequently he stayed in the office until late at night, for long after she went home there were lights in the office windows. From her room in the cheap rooming house up on the Angel's Flight she looked down on the office building and could see that the windows of his private room were lighted. More than once she had seen Gorman draw down those shades; his figure was distinctly outlined by the bright light behind him. She had wondered and wondered who was with him. Did a woman come to see him there?

It gave Letetia an angry heartache; all the romance came to other people. Night after night she had sat alone in her small room, except when she ventured down into the city to a picture show. Occasionally she had journeyed out to Huntington Park to see a girl she had known in Trixer who was married now to a man who was doing some oil well work near Los Angeles. There were two girls in the house where Letetia roomed, but she avoided them—there was something queer about those girls, and Letetia knew what it was.

She had come to Los Angeles with such high hopes: a few months and the utmost economy, and she would have her hateful teeth out. Some bright day Gorman would come into the office and she would smile and show a row of even white teeth; she would be altogether pretty. It had been her fixed idea that Gorman would not have brought her to Los Angeles unless he had liked her, but it was evident now that he had no interest in her whatever. He treated her like a bit of office furniture. Why had he brought her to Los Angeles, she'd like to know?

It had come about in this way: One day, some four months before, Gorman had appeared in the office in Trixer. She had not known he was there, but she had been busy clipping from a Los Angeles paper some one had sent her, when a dental advertisement: "We extract teeth painlessly and without charge to the patient. Our only charge is for plates, etc." Letetia had seen no possible chance of journeying to Los Angeles, much less of paying for "plates, etc.," still, if such a chance came, it would be as well to have the dental address. If her father kept away from Trixer, she might be able to save enough to get her there.

[Copyright: 1923: By Elizabeth Dejeans.]

[Continued tomorrow.]

THE GUMPS—HO HUM!

Frank Keenan and Aids Make This Picture

'Scars of Jealousy' May Puzzle, but It'll Please.

"SCARS OF JEALOUSY"
Produced by First National.
Directed by Lambert Hillyer.
Presented at the Chicago.
The Father.....Frank Keenan
His Son.....Eddie Burns
Conny.....Lloyd Hughes
The Girl.....Marguerite De La Motte

By Mae Tinée.

Good morning!

Because of the presence of that sterling actor, Frank Keenan, supported by lesser stars who know their business, you are going to like this picture, though you won't be able at times to quite make out what it's all about. For instance—ever hear of a Cajan? Well, I can help you out there.

It seems that a long time ago in the days of Louis V. there were a bunch of people who rebelled against existing circumstances in France. The government went after them hot-footed, but they escaped and came to the mountainous regions of Kentucky or some place of the kind. Good blood, you understand, but outcasts to a certain extent. Cajans. (Pronounce it any way you want to—I can't call you, but I suspect you say Cawhawns.)

The long and the short of the story is that a man with a renegade son disowns him and selects a Cajan to take his place. The Cajan turns out to be everything the old gentleman had hoped his boy WOULD be. Finally the adopted boy carries the real son up into the mountains and, through various ways detailed by the story, makes a man of him. Of course he earns his own just reward.

The great fault of the picture is the story. BUT—maybe you'll like even that. Certainly you'll have no fault to find with the acting and will admit that the sets, scenery, and photography are pretty good.

(Saw Buster Keaton in his new release, "Day Dreams." Tell you about it later.)

CLOSEUPS

Charlie Chaplin has just filmed the last scenes of "Public Opinion."

After two years in vaudeville Charlie Murray will take another flyer into pictures.

Jane Novak has the film rights to "Without a Home," by E. P. Roe. She is at present making "Lullaby."

Maurice Tourneur, the director, says that really great pictures will not come till the next generation. He says: "We of this generation have been clearing away the brush, felling trees, blasting out stumps, and carting away boulders. We are preparing the soil. With the next generation will come the cultivation of the really fine things on the screen."

* *

Henry Sturges Morgan, Son of Financier, to Wed

New York, June 23.—Henry Sturges Morgan, son of Mr. and Mrs. J. P. Morgan, will marry Miss Catherine Adams in Boston next Tuesday, it was announced tonight. Miss Adams is the daughter of Mr. and Mrs. Charles Francis Adams of Boston, and is a descendant of two former presidents of the United States, John Adams and John Quincy Adams. Mr. Morgan received his B. A. degree from Harvard and rowed No. 6 on the Junior varsity crew in yesterday's race against Yale.

* *

Chicago Boys Camp at Winona Lake Opens Friday

Chicago Boys' club camp at Winona Lake, Ind., will open for the season next Friday, when the first ten day period will be given over to the older boys' training school conducted by the Boys' Club federation. During the remainder of the summer from 600 to 1,000 Chicago boys will have the use of the camp.

Today's Radio Programs

CHICAGO [EASTERN STANDARD TIME]. WFAD—12:30 to 1:30 p. m. concert. WBU—3:30 p. m. "City Zoning." Charles Bostrom.

OUTSIDE CHICAGO [CENTRAL STANDARD TIME]—WWJ, 6. KDKA, 6:15. WOC, 6:50, baseball scores. WOY, 6:45. WLAG, 7, concert; 7:30, talks for farmers; 9:30, concert. WHAS, WTAS, 7:30. WHAS, 8. KSD, 8, opera. "The Bat." WOS, 8, old time dance music. WDAF, 8 and 11:45. WJZ, 8:15, Chinese opera. "The Feast of the Little Lanterns." WNG, WFAA, 8:30. WGAW, KFAF, 9. WBAP, 9:30.

When Hearts Command

By ELIZABETH YORK MILLER

INSTALLMENT LXI.

PHILIP RETURNS.

Hugo had written down the whole story, and, towards the end, becoming rambling and discursive, had dragged in the tale of his heroism with regard to Carrie Egan.

"She had a little boy," he wrote, "that took after some ancestor with queer blood, and Tony was so cruel to her about it. He wouldn't acknowledge the child as his, and insisted upon its being sent away and nobody knowing of its existence. That was what the trouble was about, and nobody could blame her for what she did. I won't say what it was she did do, but, anyway, I didn't kill Tony."

"Well?" Gaunt looked up, his eyes slightly belligerent. "You can blame me as much as you like, but if you blame your mother——"

"I don't!" Alice cried. "How can you imagine I would! But why—why—didn't you tell me? It would have made such a difference."

"Would it? In what way?"

"O, I don't know. Perhaps I'm wrong. I guess I've made a muddle of things, altogether. But I hope it isn't too late. It seems strange to think of you as my father."

"You don't like it?" Gaunt asked quickly.

"Yes—I do like it," Alice replied. "It's been a shock. That's all."

He sat looking at Alice with an air of clumsy wistfulness. She leaned over and touched his hand.

"Father," she said, "it will be all right between you and mumsey now. I'm glad. I think it's wonderful how you've cared for each other, yet have been so brave. Particularly mumsey."

Gaunt laid his face against her hand.

"Thank you, my dear. Thank you very much. Now go to your mother. Tell her what you know. She's been carrying a great burden—not sure whether you ought to be told or not—and this settles it. She'll be glad Hugo himself told you."

One day, about a month after Hugo's death, there arrived at the Villa Tatina one Philip Ardeyne, husband of Alice. To Hector and Jean it seemed quite the most natural thing in the world. They welcomed him gladly, and a little shyly. It was taken for granted that Alice would tell him that she was not Hugo Smarle's daughter.

And there had been a scene in a remote corner of the garden before Alice actually did tell him, in which neither Hector nor Jean shared. Philip had been shaken to his depths. It had come to the point where he realized there was nothing in life for him but the woman he loved, and the fear that she had really left him was not to be borne. He told her so, scarcely troubling to explain about poor Carrie Egan and her dying boy. He held her in his arms, and told her how much he loved her and that nothing else in the whole wide world mattered but their love for each other. He had come as soon as he possibly could to find her again and hold her to those sacred promises which time nor distance nor circumstances could ever break. Did she think so lightly of their pledge?

And in the old garden, so filled with memories, she let him know how wholly his she was, and told him about poor Hugo. He held her away from him and looked into her eyes. Then he laughed a little grimly.

"I wonder?" he said. "I don't believe it could have made a scrap of difference in the long run whose daughter you are. Yet I'm glad—glad for both our sakes."

They had gone off together, Philip and Alice, not explaining it was to be their real honeymoon. But they had only gone as far as Alassio for a few days. Jean was not sorry to have them go. She was getting stronger every minute, and her nerves were steadier than they had been for years, but she felt the need of quiet and solitude. In two or three weeks—when the vintage was in—she would become the wife of Hector Gaunt. Bordighera did not know the inside of that old romance, although it had long foreseen the culmination.

It was wonderful that in Hector's eyes she had not changed at all. They had no future plans—nothing definite, at least, after the marriage ceremony in Genoa. Perhaps they would live at the farm, or here. It really did not matter one way or the other where they lived, so long as they were together. She sat down on the edge of the pool and dabbled her hand in the water. It was so quiet and serene. It had been years since she had experienced such a complete sense of peace. Presently the gate would click and she would hear Hector coming up the driveway. He would be wearing clothes of ceremony after his day's toil in the vine terraces. Dear Hector! He was ridiculously solemn about this second courting. Twenty years ago he had been more tempestuous. A time saddened Hector who could not suddenly forget all the pain and suffering his youthful recklessness had cost them both.

Jean closed her eyes and breathed in the scent of the violet borders. A little bird piped with a sweet, long drawn note. Jean started and looked up. He was a fanciful looking little bird, swaying on a palm leaf just over her head—a curious bird, indeed, with a scarlet breast and greenish yellow wings. She had never seen one like him before. He looked down at her and blinked his bright eyes. Then he piped again, a trilling scale, ending in sharp high notes. It was exactly like Hugo's flute. Jean drew her lace shawl about her shoulders and stared at him, fascinated, apprehensive.

The gate clicked and the brilliant little bird spread his wings and soared away. In a moment he was no more than a speck against the sky. Hector Gaunt was coming up the drive, and Jean hurried to meet him.

[Copyright: 1923: By Elizabeth York Miller.]

The End.

WHEN A FELLER NEEDS A FRIEND

The Inquiring Reporter

Every Day He Asks Five Persons, Picked at Random, a Question.

The Tribune will pay $5 for each question accepted for the Inquiring Reporter to ask. Send name and address with your question to "The Inquiring Reporter," Chicago Tribune.

The Question.

How did you spend the day to keep cool?

Where Asked.

North Michigan avenue.

The Answers.

Miss Molly Lonergan, Drake hotel—I worked all day and thus kept cool. If people would quit worrying about the heat and just go ahead and do their daily tasks, they would find that it's really not half so hot as when they sit and fan and perspire. Work is the best cooler that I know.

C. E. Pride, 118 South Western avenue — Fortunately I didn't have to work yesterday so I spent the day taking it easy. In the morning I strolled to the Diversey beach and in the afternoon I dozed under the shade of a tree in Lincoln park where the breezes kept me cool.

Mrs. George Benson, 506 North Michigan avenue—I served cold drinks all day to the hot and thirsty crowd that walked past this place. That kept my hands in ice cold water. However, that wasn't enough to make me forget the heat so I occasionally took a good long drink of ice cold orangeade.

W. Sheridan, Grand avenue and Michigan — When I awoke and found the day promised to be exceedingly warm, I decided the best place for the morning, at least, was at home in bed. In the evening I went to the Municipal pier where I listened to a band concert and forgot about the soaring mercury.

H. R. Waterman, Ohio street and Michigan avenue — I kept cool during the forenoon by attending a loop picture show. The movie house was very cool and I regretted I couldn't just stay there all day. The evening I spent at church and I'm sorry to say the church room wasn't very cool.

Blanche Ring Signs with Frohman Office

New York, June 24.—[Special.]—Blanche Ring has cast her lot with the Frohman office, and yesterday affixed her name to a contract to become one of its rapidly multiplying list of stars for the new season. She will be presented here, with Bruce McRae as her co-worker, in "The Alarm Clock," Avery Hopwood's adaptation of a French comedy.

Sam H. Harris is preparing to give New York a thrill next season with the presentation of the venerable "Uncle Tom's Cabin," rejuvenated with new gags and some sprightly steps and music. The Duncan sisters, who came under his management a year ago and were to have reached the local stage early last winter in musical comedy of their own construction, will be the stars.

* *

Priests Pay Tribute at Father O'Brien's Jubilee

The Rev. Francis M. O'Brien, pastor of St. Thomas of Canterbury's church, Kenmore, near Lawrence avenue, yesterday celebrated his silver jubilee, sixty priests from Chicago and nearby parishes attending to pay him tribute. Father O'Brien was celebrant at a solemn high mass at 11 o'clock, at which the Rev. William Brady of Philadelphia was deacon and the Rev. David McDonald of River Forest assistant deacon. The Rev. John Code delivered the jubilee address. In the evening a reception was held at the parish auditorium, when the parishioners presented Father O'Brien with a purse of gold.

BEG YOUR PARDON!

THE TRIBUNE on June 17 printed a dispatch referring to the poor record of Illinois in rehabilitation work. The words "war veteran" used in the dispatch gave the message the wrong meaning. The work to which the story should have referred was rehabilitation of civilians. The war veterans' rehabilitation was not involved. That is under jurisdiction of the United States veterans' bureau and had no connection with the state work.

Ravinia Stars Win Plaudits in 'Lohengrin'

Prideful Performance of Wagner Work Given.

BY EDWARD MOORE.

The pilgrims of steam, electricity, and gasoline were nearly as numerous for the second performance of the Ravinia season last night as they had been for the altogether record breaking crowd of the night before.

It was "Lohengrin," by the justly famous Richard Wagner, sung in German, which is pretty nearly a new achievement at Ravinia and a performance in which any opera house in the land, Ravinia or any other, would be entitled to take justifiable pride.

There was Florence Easton as Elsa, a new rôle for her hereabouts, but one that they speak of well in the east. There was Morgan Kingston, whose Lohengrin is better known in its English version to the Ravinia habitues. There was Marion Telva, making her first appearance in their neighborhood as Ortrud, and Mark Oster, who sang in "Parsifal" last winter at the Auditorium, but who as Telramund made another Ravinia debut.

There was Louis Dungelo, a King Henry of fine presence, voice, and dignity. Finally there was Desiré Defrere, whose performance of the Herald is well known downtown and is just as good when presented in the delightful inclosure of the north shore. It is probable that Miss Easton's Elsa will cause her to be talked about this summer. Certainly her performance is worth seeing and hearing repeatedly. Her Elsa is physically concrete, if not mentally complex, a human being rather than an abstraction of the virtues, and after hearing her sing one can understand why she is well liked on Broadway. Her voice has grown perceptibly since her last operatic appearances at Ravinia. It has become more brilliant without losing any of the personal quality that used to make her interesting in past seasons.

Altogether, she was considerable of a personage. Mr. Kingston is one of the good Lohengrins of the land. He understands the virtues of dignified demeanor and he knows how to register it effectively. With his physical sturdiness his voice goes on in power and quality.

Miss Telva had little to sing in the Ravinia version. Most of her rôle consisted in the silent distillation of spiritual venom, but the little that could be heard showed her to be a person from which much can be hoped before the end of the season. Mr. Oster was an upstanding actor in his part, hampered a bit by his apparent belief that villainy is best portrayed by singing a bit sharp.

They stage their operas well at Ravinia. The stage is not large, but every stage picture has form and color, and the different episodes of a crowded first act were as well presented as these eyes ever saw them. Louis Hasselmans, well known in Chicago, conducted in a way to add praise to even his talented baton. With two of its thirty or more operas already in history, the hopes raised by a preliminary statement of Ravinia's season are in a fair way to be realized.

* *

Mrs. Katherine Crowe to Address Graduates

A feature of the commencement exercises of the International College of Music, Expression and Dancing at the Auditorium next Wednesday evening will be a paper read by Mrs. Katherine J. Ryan Crowe on "The Twentieth Century Woman." Mrs. Crowe, who has done a great deal of political campaigning in California and in Iowa, is the mother of Alderman Dorsey Crowe of the Forty-second ward. Diplomas will be presented by Gen. James E. Stuart, chairman of the advisory board of trustees of the college.

* *

Organization Formed to Erect Dresser Memorial

The Paul Dresser Memorial Association, Inc., has been formed to erect a memorial to the composer of "On the Banks of the Wabash" on a spot on the river bank near Terre Haute, Ind. There the body of Dresser will be taken and placed in the memorial.

OCEAN STEAMSHIP MOVEMENTS.

Arrived.	At.	From.
Cedric	New York	Liverpool
Caronia	New York	Liverpool
Providence	New York	Marseilles
Conte Verde	New York	Naples
Celtic	Queenstown	New York
Carmania	Queenstown	New York
Sailed.	**From.**	**To.**
Adriatic	Queenstown	New York
Franconia	Queenstown	New York
Aquitania	Southampton	New York

Patterns by Clotilde

WOMAN'S AND MISS' DRESS.

This long waisted, slip-on dress should be made of two materials. Made this way it will need no other trimming.

The pattern, 1478, comes in sizes 16 years, and 36 to 42 inches bust measure. Size 36 requires 2¼ yards of 36 inch material with 1⅛ yards of 36 inch contrasting.

Order Blank for Clotilde Patterns.

CLOTILDE, DAILY TRIBUNE, CHICAGO.

Inclosed find $..... Please send me the Clotilde patterns listed below:

Pattern number. Size. Price.

Name .....

Street .....

City .....

State .....

How to Order Clotilde Patterns.

Write your name and address plain ly on dotted lines, giving number and size of such patterns as you want. Inclose 10 cents in stamps or coin (coin preferred; wrap it carefully) for each number, and address your order to Clotilde, CHICAGO DAILY TRIBUNE.

Note — Clotilde patterns are made in New York exclusively for THE CHICAGO DAILY TRIBUNE. They are perfect in fit, up to date in style, and the easiest of all patterns to use.

Bright Sayings of the Children

George is in the habit of excusing all his faults by putting up a good argument to mother. But he is not quite so lucky with dad, who has to be away from home much of the time.

Dad sentenced him to an afternoon in the house for some misdemeanor.

After he had gone, George put his arms around mother's neck and said: "Mother, won't you explain to daddy that boys like me need a lot of fresh air!" E. B. A.

My sister, Dorothy, gave our small cousin, Betty, a pretty cross-stitched handkerchief she had made for her.

Betty took it in her chubby little hands and viewed it gravely. Suddenly, her face wreathed in smiles, she squealed in delight:

"O-o-oh, Mama! Look! Dorsy put kisses all awound de edges." H. C.

Enjoy Swimming by Having Your Hair Permanently Waved

THE NESTLE-LANOIL PROCESS

We can give you the lasting and beautiful flat or round wave exactly like naturally wavy hair.

All discomforts have been eliminated, you are assured of absolute safety, and the time has been reduced to half that of former methods, with only seven minutes of actual steaming.

Open Tuesday and Friday Evenings by Appointment

For Appointments:

PHONE DEARBORN 6011

Guilmont & Peters

705-707 MARSHALL FIELD ANNEX BLDG.

HAROLD TEEN—A NEW AMBITION

TRIBUNE COOK BOOK

BY JANE EDDINGTON.

Food Costs.

Food travels. Travel of all sorts is more or less expensive, whether by truck or train or when you "step on" your own gas.

Food pays rent. Rents seem to be rather unreasonably high everywhere. And then there is the housekeeping around foods, pretty poorly done in most cases, but all the more expensive on that account, with transfer charges from dealer to consumer.

Going back of the traveling, the renting, and housekeeping, we find that it costs a great deal to produce foods, which in many cases neither travel nor pay rent, but rot where they are grown. This is only one of a long list of food wastes that cost the consumer more money than can be guessed. One of the later wastes in the string is caused by the woman who squeezes every tomato in a basket, when she really was not caring whether she bought tomatoes that day or not, while she complains to another buyer about the poor quality of all, which is much poorer after she gets through.

If I had the time I would like to organize economy leagues for salvaging of foods, somewhat like those organized in a few places during war time, to salvage the perishable or half perished fruits and vegetables. I would have at least one grocer's wife in each league, one baker, one restaurant manager, and one home economics expert, and many eager, pleasant housewives and no snarly, disagreeable ones. I would gather into it all the penurious husbands who grudgingly scant the household money. I would have teachings to make people unashamed of true thrift and ashamed of fussy thrift. I would have some members that gayly and gladly economize and particularly those who understand that the most economical way to buy and use food is by knowing how and all about its experiences. The economy of knowing how is something hard to explain to those who do not know how.

MEN'S FASHIONS

BY A. T. GALLICO.

Footless Golf Hose.

NEW YORK.—[Special Correspondence.]—With the growing popularity of golf clothes as all round sport garments, the long stocking has come into the wardrobe of every man who swings a golf club, takes a hike in the country, or goes within ten miles of a country club. Among these men are many who are averse to the feeling of wool against their feet, but who do not mind having their legs incased in it. For such the footless golf stocking is made. These are worn with lisle socks. The good looks of the woolen stockings is thus retained, and the feet are kept cooler. However, wool is a better absorbent and so the pros and cons are rather equally divided.

Answers.

Morris: A short man should wear a short coat to make him look taller, for the more of the legs allowed to show the longer will be the effect. Haven't you ever noticed an unusually tall man who has an unusually short coat, and as a consequence seems to be all legs and twice as tall is he really is? The taller the man the longer the coat he should wear to keep him in proportion.

S. B.: Socks at least as dark or darker a brown than the color of the shoes are best for wear with brown shoes. It depends upon the color of the suit as well. With some suits black shoes would be a good combination if the shoes are not an extremely dark brown. Or some fancier color would be correct if the suit were certain colors.

G. H. B.: A day wedding calls for either a cutaway or short jacket and striped or shepherd check trousers. A silk hat is worn with the cutaway, but a straw or derby may be worn with jacket combination.

MOTION PICTURE DIRECTORY

DOWNTOWN

BALABAN & KATZ ROOSEVELT STATE ST. NEAR WASHINGTON

LAST WEEK OF SINCLAIR LEWIS' Story that turned America upside down. Made into a production that is thrilling and convulsing Chicago, New York and Los Angeles.

Continuous From 9:30 A. M.

"MAIN STREET" MONTE BLUE, FLORENCE VIDOR, HARRY MYERS and 50 famous others

COMING NEXT MONDAY THE WORLD PREMIERE OF REX BEACH'S *TEMPEST-DRIVEN STORY OF HUMAN EMOTION AT ITS HIGHEST IN UNLAWFUL ALASKA.*

A Totally New, Stirringly Original Production with MILTON SILLS, ANNA Q. NILSSON, NOAH BEERY, BARBARA BEDFORD, ROBERT KERRIGAN.

REX BEACH'S "The SPOILERS"

JONES, LINICK & SCHAEFER McVICKERS MADISON at STATE

Continuous from 11 A. M.—NEW SHOW EVERY MONDAY

Prices to 1 P. M., 30c—Always Cool and Comfortable!

Paramount's Super Special "The LAW of the LAWLESS" with DOROTHY DALTON

THEO. KOSLOFF · CHAS. de ROCHE & TULLY MARSHALL

MARVELOUS PICTURES OF THE DEEP J. E. WILLIAMSON'S THRILLING "WONDERS OF THE SEA" with LULU McGRATH during sea nymph

McVICKER'S SYMPHONY ORCHESTRA | W. REMINGTON WELCH playing "Yes, We Have No Bananas"

2nd Act Scene from Verdi's Opera "AIDA," with Lydia Van Gilder and Bessie Kaplan

Other Stage Events include LIBONATI and His Xylophone

A GREAT LOVE STORY

INTERWOVEN WITH THRILLING ADVENTURE AND PICTORIAL SPLENDOR IS REVEALED IN

Jesse L. Lasky's Presentation of Emerson Hough's Finest Romance

THIRD MONTH

THE COVERED WAGON

(A PARAMOUNT PICTURE)

CHICAGO'S COOLEST THEATRE

Twice Today and Twice Every Day, Including Sundays at 2:30 and 8:30, at

WOODS' THEATRE

RANDOLPH AND DEARBORN STREETS

PRICES Nights & Sat. Mat., Sbc. $1, $1.50 Other Matinees, 50c and $1.

All Seats Reserved.

Box Office Open 9 A. M.

This picture will positively not be shown this year at any other theater in Chicago.

COVERED WAGON

JONES, LINICK & SCHAEFER ORPHEUM STATE AT MONROE CIRCUIT

8:30 A. M. TO 12 P. M.

Temperature Never Over 70 Degrees

"THE FOUR HORSEMEN OF THE APOCALYPSE"

Rodolf Valentino Alice Terry

STATE-LAKE ORPHEUM CIRCUIT

VAUDEVILLE: EXCLUSIVE PHOTOPLAYS

VIOLA DANA "A NOISE IN NEWBORO"

A Metro Comedy

At 11:35 a. m., 2:05, 4:30, 7:30 and 10:30 p. m.

DOWNTOWN

BALABAN & KATZ CHICAGO RANDOLPH at STATE ST. LAKE

THE WONDER THEATRE OF THE WORLD · 1600 SEATS

"SCARS of JEALOUSY"

Thos. H. Ince's Super-Special of Blue Blood and Red. A Herculean Drama of the Mountain Boy Who Raised His Eyes to the Belle of Southern Aristocracy.

PLAYED WITH FIRE AND GENIUS BY FRANK KEENAN

LLOYD HUGHES, MARGUERITE DE LA MOTTE

TWO GREAT PICTURES

and a great Balaban & Katz Stage Program

Also the great comedian in his first 3-reel production

BUSTER KEATON IN "DAY DREAMS"

ORCHESTRA HALL MICHIGAN NEAR JACKSON

OBEY! THE INJUNCTION OF THE CHIEF OF POLICE AND OBSERVE "SAFETY FIRST" BY SEEING

HAROLD LLOYD IN "SAFETY LAST"

POPULAR PRICES DOORS OPEN 11:30

RANDOLPH State and Randolph

LON CHANEY and VIRGINIA VALLI in "THE SHOCK"

A Universal Jewel

CASTLE STATE AT MADISON

EXCLUSIVE CHICAGO SHOWING

BEBE DANIELS "THE EXCITERS"

8:30 A. M.—Continuous—12:30 A. M.

NORTH

REGENT 6746 SHERIDAN ROAD

Peter B. Kyne's Story—"The Go-Getter"

DEARBORN 40 W. DIVISION

LON CHANEY "All the Brothers Were Valiant"

NEW CLARK Clark Street Near Wilson

WALLACE BEERY—"BAVO"

LUBLINER & TRINZ AMUSEMENT CENTERS

COVENT GARDEN 3033 N. Clark St. Matinee Daily

THOMAS MEIGHAN and LILA LEE "THE NE'ER DO WELL"

BIOGRAPH 2433 Lincoln Avenue Matinee Daily

RALPH LEWIS in "WEST BOUND LIMITED" "THE LEATHER PUSHERS," No. 11 With REGINALD DENNY

VITAGRAPH 3133 Lincoln Avenue Matinee Daily

THOMAS MEIGHAN and LILA LEE "THE NE'ER DO WELL" Also H. C. Witwer's "Fighting Blood," No. 7

KNICKERBOCKER 6217 Broadway Matinee Daily

THOMAS MEIGHAN and LILA LEE in "THE NE'ER DO WELL"

PERSHING Lincoln and Wilson Matinee Daily

MR. and MRS. JOHNSON'S "TRAILING WILD AFRICAN ANIMALS" BEN TURPIN in "The Shriek of Araby"

LAKESIDE 4730 Sheridan Road Matinee Daily

THOMAS MEIGHAN and LILA LEE "THE NE'ER DO WELL" "The Leather Pushers," No. 11 With REGINALD DENNY

ELLANTEE Devon and Clark 2:30 Continuous to 11

"SOULS FOR SALE" with LEW CODY BARBARA LA MARR, RICHARD DIX and an All Star Cast H. C. Witwer's "Fighting Blood," No. 6

NORTH

LUBLINER & TRINZ PANTHEON SHERIDAN ROAD at WILSON

Entertainment for the Discriminating

Dorothy Dalton and David Powell in "Fog-Bound"

Specialties MME. EVINETTE & CO. PAUL STERNBERG ORCHESTRA

DE LUXE MATINEE AT 1:30. ALL SEATS TO 6:30. 22c

Coming Thursday ANTONIO MORENO, ERNEST TORRENCE and MARY MILES MINTER in "THE TRAIL OF THE LONESOME PINE"

HOWARD STATION at HOWARD

—Today and Tomorrow—

THOMAS MEIGHAN "THE NE'ER DO WELL"

ROOM BOYS "THE HIGH FLIERS"

BRYN MAWR Bryn Mawr at L Sta. Concert Orchestra

—Today and Tomorrow—

Rupert Hughes' Story of Hollywood Life "SOULS FOR SALE"

with Richard Dix, Mae Busch, Lew Cody and a supporting cast of 40 stars

BUCKINGHAM 3319 N. CLARK ST.

A Story of Motion Picture Studio Life "Souls For Sale"

and the latest "Leather Pushers"

KEYSTONE 3912 SHERIDAN RD.

Kenneth Harlan and Hobart Bosworth and Claire Windsor "Little Church Around the Corner"

BUGG LINCOLN and ROBEY

Special—One Day Only BEN TURPIN "The Shriek of Araby"

JULIAN 918 BELMONT "THE LITTLE CHURCH AROUND THE CORNER"

ARGMORE ARGYLE AND KENMORE AVES.

Richard Barthelmess "The Bright Shawl" Dorothy Gish

WINDSOR CLARK NEAR DIVISION

Thomas Meighan Lila Lee "THE NE'ER DO WELL"

DE LUXE ON WILSON AVE. AT "L" STATION

Richard Dix Frank Mayo "SOULS FOR SALE"

ADELPHI 7074 N. CLARK ST.

RALPH LEWIS "The Westbound Limited" Today & Tomorrow, 7 to 11

PANORAMA 717 SHERIDAN ROAD

Rupert Hughes' "SOULS FOR SALE"

PARKSIDE CLARK and NORTH AVE.

Constance Talmadge—"The Honeymoon" —MATINEE DAILY—

LAKE SHORE Broadway at Belmont

"YOU CAN'T FOOL YOUR WIFE" LEWIS STONE

SOUTH

KIMBARK 6240 KIMBARK AVE.

LADY DIANA MANNERS "The Glorious Adventure"

KENWOOD 1225 E. 47TH ST.

CLARA KIMBALL YOUNG "CORDELIA THE MAGNIFICENT" KINOGRAMS—TOPICS OF THE DAY Last Times Today

VERNON 61ST and VERNON AVE.

Richard Barthelmess "THE BRIGHT SHAWL" LARRY SEMON—"NO WEDDING BELLS"

LEXINGTON 1162 E. 63RD STREET

CLAIRE WINDSOR KENNETH HARLAN "Little Church Around the Corner" —MATINEE DAILY—

NORTH

BALABAN & KATZ BROADWAY AND LAWRENCE

OUR FREEZING PLANT Keeps You Comfortable as Even the Hottest Days! Bargain Mat. Prices (Ex. Sat., Sun. and Holidays)..... 28c

"The ISLE of LOST SHIPS"

Maurice Tourneur's Production Featuring MILTON SILLS

ANNA Q. NILSSON, WALTER LONG, FRANK CAMPEAU in A romantic adventure drama of startling climaxes and strange irolics of fate.

Chicago Newspaper Critics and the audiences that saw it at the Chicago urged everyone to see "this perfect photoplay drama." LLOYD HAMILTON Comedy "F. O. B." Semi-tillating Stage Specialties

SOUTH

BALABAN & KATZ COTTAGE GROVE Av & 63rd St

OUR FREEZING PLANT Provides Pure Healthful Air Bargain Mat. 2 P. M., Overtures and Specialties 3:30 P. M. 28c

Maurice Tourneur's Romantic Drama, Strong and Strange A story of the strange twist of fate that tangled the lives of a condemned convict, a detective and a beautiful heiress.

"The ISLE of LOST SHIPS"

With MILTON SILLS Anna Q. Nilson, Frank Campeau, Walter Long.

ALL THE CRITICS of Chicago newspapers and everyone who saw it at The Chicago enthusiastically called it "the perfect screen drama." Spectacular Stage Hits Lloyd Hamilton Comedy, "F. O. B."

Stratford Madison Near Wells 25¢

The BIG SHOW with OUR GANG COMEDY

"The TRAIL of the LONESOME PINE" with MARY MILES MINTER ANTONIO MORENO

"A DAY at the CIRCUS" STAGE PRESENTATION PROLOGUE

WOODLAWN 63rd and Woodlawn Ave.

MARY MILES MINTER "The TRAIL of the LONESOME PINE" ANTONIO MORENO

WOODLAWN CONCERT ORCH. Armin Hand, Dir.

Coming Thurs.—Dorothy Dalton in "Fog Bound"

LUBLINER & TRINZ MICHIGAN Garfield and Michigan —Matinee Daily—

"RUSTLE OF SILK" BETTY COMPSON and CONWAY TEARLE

CHATHAM Cottage Grove at 75th Street

BETTY COMPSON CONWAY TEARLE "The Rustle of Silk"

Coming Soon—"Isle of Lost Ships"

HARVARD 63RD AT HARVARD MATINEE and NIGHT

Claire Windsor Richard Dix "FOOLS FIRST"

HYDE PARK 5314 Lake Park Ave. Allen Lake

Milton Sills—"ENVIRONMENT"

HAMILTON 7137 AT PAXTON

RALPH LEWIS "THE WEST BOUND LIMITED"

JACKSON PARK 6711 Stony Island Avenue

Rupert Hughes' Story of Hollywood Studio Life "Souls For Sale"

"Our Gang" Comedy—"The Champion"

HARPER 53RD AND HARPER AVE. 7 to 11:30. Today & Tomor.

Betty Compson, Conway Tearle and Anna Q. Nilsson "THE RUSTLE OF SILK"

VISTA ASCHER'S 47TH & COTTAGE GROVE

CLAIRE WINDSOR "LITTLE CHURCH AROUND THE CORNER" NEWS and COMEDY

SHAKESPEARE FORTY-THIRD AND ELLIS

Thomas Meighan—"The Ne'er Do Well"

DREXEL 556 E. 63RD ST. MATINEE DAILY

MILTON SILLS—"ENVIRONMENT"

WEST

HAMLIN 3826 W. MADISON ST. —MATINEE DAILY—

Claire Windsor Richard Dix "FOOLS FIRST"

ASHLAND MADISON STREET NEAR ASHLAND BOULEVARD

T. ROY BARNES—"THE GO-GETTER" Also "FIGHTING BLOOD," Round 6

NEW VIRGINIA MADISON STREET AT HALSTED

Ralph Lewis—"WEST BOUND LIMITED"

GOLD 3411 ROOSEVELT ROAD

NORMA TALMADGE—"She Loves and Lies"

IMPERIAL MADISON and WESTERN Last Times Today

LON CHANEY—"FLESH AND BLOOD"

MADLIN MADISON STREET NEAR LINCOLN STREET

D. W. Griffith's "ONE EXCITING NIGHT"

LUBLINER & TRINZ AMUSEMENT CENTERS

PARAMOUNT 3946 Milwaukee Ave. Matinee Daily

THOMAS MEIGHAN and LILA LEE "THE NE'ER DO WELL" "THE LEATHER PUSHERS," No. 11 With REGINALD DENNY

WILSON Madison and Western Matinee Daily

MR. and MRS. MARTIN JOHNSON'S "TRAILING WILD AFRICAN ANIMALS" Also BEN TURPIN—"The Shriek of Araby"

WEST END 121 N. Ogden Avenue Matinee Daily

"THE RUSTLE OF SILK"—With BETTY COMPSON and CONWAY TEARLE

MADISON SQUARE 4720 Madison Near Kedzie

Marshall Neilan's "FOOLS FIRST" With CLAIRE WINDSOR, RICHARD DIX

CRAWFORD Crawford and Madison Matinee Daily

"THE RUSTLE OF SILK"—With BETTY COMPSON and CONWAY TEARLE

WEST

LUBLINER & TRINZ SENATE MADISON at HOYNE

Chicago's Finest Entertainment

"Can Your Daughter Take Care of Herself?" SEE "The Famous Mrs. Fair" WITH

Marguerite De La Motte, Colleen Landis, Myrtle Stedman and Huntley Gordon.

COMEDY SENSATION HAL ROACH'S "RASCALS" in "THE BIG SHOW"

ART KAHN ORCHESTRA

Next Sunday—Bebe Daniels and Antonio Moreno in "THE EXCITERS"

BROADWAY STRAND ROOSEVELT ROAD at PAULINA

THE COOLEST PLACE IN TOWN

TODAY, TOMORROW and WEDNESDAY

BETTY COMPSON In Her Greatest Success 'The RUSTLE of SILK'

Also Vaudeville Specialties

BALABAN & KATZ CENTRAL PARK ROOSEVELT RD. at CENTRAL PARK

IT'S COOL HERE

Betty Compson, Conway Tearle "THE RUSTLE OF SILK"

Drama of Beautiful Women and Unconventional Loves

COMEDY—"HOT WATER"

MARSHALL SQUARE 22D ST. AND MARSHALL BLVD.

COOLEST PLACE IN TOWN —Today, Tomorrow and Wednesday— BETTY COMPSON In Her Greatest Success "THE RUSTLE OF SILK" Also VAUDEVILLE SPECIALTIES

THALIA 1215-25 W. 18TH ST. Matinee Every Day

Betty Compson "THE RUSTLE OF SILK" Conway Tearle Also Vaudeville

PARK Lake St. at Austin Blvd.

RALPH LEWIS—"Westbound Limited"

SAVOY 4346 W. MADISON LEWIS STONE

"YOU CAN'T FOOL YOUR WIFE"

KEDZIE ANNEX 3210 W. MADISON

Thomas Meighan—"The Ne'er Do Well"

NORTHWEST

NEW TIFFIN NORTH AV. at HARLEM

THOMAS MEIGHAN, LILA LEE and a Big Cast in REX BEACH'S "THE NE'ER DO WELL"

Also "HIGH FLIERS"—a Comedy Thriller

Concert Orchestra—Organ Recital Continuous 1:30 to 11:30 P. M.

CRYSTAL NORTH AV. at WASHTENAW

THOS. MEIGHAN 'The Ne'er Do Well'

VAN'S SYNCOPATORS Matinee Prices Prevail Until 1:30

IRVING Irving Park Blvd. & Crawford

Marshall Neilan's "FOOLS FIRST"

Richard Dix Claire Windsor

COMMODORE 3105 Irving Park Blvd. Phone Jun. 1000

Today, Tomor., Wed. and Thurs. THOMAS MEIGHAN "The Ne'er Do Well"

RIVOLI Elston-Crawford-Montrose Today and Tomorrow

Mr. and Mrs. Martin Johnson's Traveling African Wild Animals Gordon's Orchestra

MILFORD 3311 NO. CRAWFORD

Richard Barthelmess—"The Bright Shawl"

AUSTIN

PLAISANCE 400 N. PARKSIDE AVE. AT LAKE

RICHARD BARTHELMESS "THE BRIGHT SHAWL"

AUSTIN 5610 W. MADISON

Gloria Swanson—"Prodigal Daughters"

OAK PARK

OAK PARK Wisconsin Ave. at "L" Sta.

"RUSTLE OF SILK" With Betty Compson and Conway Tearle "Leather Pushers," No. 11 with Reginald Denny

EVANSTON

NEW EVANSTON Main Between Chicago and Hinman

"THE CUSTARD CUP"

Miss Carpenter Asks Friends to Postpone Bridal Festivities

If Miss Cordelia Carpenter were asking most of her friends who are to entertain for her before her marriage on July 4 to Dr. Nathaniel Davis III., to delay their parties until cooler weather the next two weeks would be full of luncheons, teas and dinners, for she is one of the most popular young women in society, being the daughter of Mr. and Mrs. Jesse Jamin Carpenter of 1545 Astor street, who will give the bridal dinner Thursday evening, July 5, at their residence. Last Saturday night Miss Clara Hollis, who will be a bridesmaid, gave a dinner at the Onwentsia for Miss Carpenter, and Wednesday night Watson K. Blair, who will be one of as an usher, will give a dinner at the Saddle and Cycle, for the bridal party-to-be. Saturday night Miss Elizabeth Bradley, another of the bridesmaids, will entertain the bridal party at dinner at the Onwentsia, and on Monday Mrs. William E. Casselberry will give a luncheon and swimming party at her residence in Lake Forest. Miss Elizabeth Carpenter will be her sister's maid of honor, and the other bridesmaids, in addition to Miss Bradley, will be Miss Elizabeth Baker, Miss Marion Moore, Miss Margaret Keeley, and Miss Marquis. Little Margaret Bell, daughter of the bride and daughter of Mr. and Mrs. Laird Bell of Hubbard Woods and Antoinette Dangler, daughter of Mrs. Henry C. Dangler of Colorado Springs, and a niece of Dr. Davis, will be flower girls. Deering Davis will act as his brother's best man, and ushering will be Mr. Blair, Ben Carpenter Jr., Fairbank Carpenter, Wheaton Augur, Arthur Dixon, Eugene Cary, Robert Whiting and Robert S. Sturgis. The wedding will take place at 5 o'clock in the afternoon at St. Chrysostom's church, followed by a reception at the residence of Mr. and Mrs. Carpenter.

Society motored north on Saturday and yesterday for various affairs, but today it will turn its face westward to go to Lisle to attend the al fresco party on the estate of Mr. and Mrs. Joy Morton for the benefit of St. Andrew's School for Boys at Sycamore. Golf, Bridge, music, swimming and a picnic supper will be the attractions, and from the opportunity being given the public of seeing the beautiful estate with its famous aboretum in which is planted everything that grows in the climate. Tickets will be on sale at the gate. Bishop and Mrs. Charles P. Anderson, Bishop and Mrs. S. M. Fallows, the daughter of Mr. and Mrs. Arnold, the Rev. and Mr. Norman Barrington, Mrs. May Wells Noyes, Mrs. Mrs. Angus S. Hibbard and Mrs. Mrs. James L. Houghteling Jr. among the patrons and patronesses the entertainment.

Mrs. A. Montgomery Ward and Marjorie Ward of 2344 Lincoln West are at Atlantic City for a stay.

Mr. and Mrs. Edward R. Litt and daughters, Edwina and Elsie of 1400 State parkway, will return middle of the week from Atlantic where they have been spending days.

Mrs. Edward W. Pardridge of Lake Shore drive and her son and daughter, Mr. and Mrs. Colby Healy, will arrive this morning the east. Mrs. Pardridge went to York to meet Mr. and Mrs. Healy their return from a wedding abroad. Mr. and Mrs. Healy will at 219 Lake Shore drive.

Mr. and Mrs. Robert Donald and family of Highland Park have gone to Hyannisport, Mass., for season.

Miss Susette Dewey, who has been visiting in the east since the close of school at Farmington, will join her mother, Mrs. Charles S. Dewey, at Harbor Point, Mich., this week.

Mrs. William A. Vincent of the ambassador has opened her cottage at Harbor Point for the season. Her son-in-law and daughter, Mr. and Mrs. Joseph H. Barker of 1338 North Astor street also are at the Point for the summer.

Mrs. Evelyn Holt-Lowry of New York is visiting Mrs. Anson Conger Goodyear of 25 East Elm street at Lake Forest, where Mrs. Cameron is spending the summer with her parents, Mr. and Mrs. Charles A. Stevens. Mrs. Goodyear and Mrs. Cameron were classmates at Bryn Mawr and the former has been a guest here, having visited here on several occasions.

Mr. and Mrs. Clifford C. Child of 1344 East 48th street are at

Well Dressed

by Mary Eleanor Roberts

While it is easily observable that extremely well dressed women, and not so young, stick to tweeds, fawns, and the like for street and indoor country wear, it is likewise noted that the young and not so young women of the passing crowd favor colored footwear. The more conservative merely hint it, the others have whole calf, green, red or blue. In any case may be.

We counted no positive shoe fashions among the ultra fashionables at the at a celebrated country club dance, racing and the games. In the ballroom—yes, there was a sprinkling more pronounced footwear.

In shapes, the high pump was dominated sandal with the strap of ornized sandal with the strap of lied from the sidelines seemed to as against the up the middle foot strap. Broad banding in ing material, coming across the from under the foot and held by flat buckle, appear again and

We show today [1] typical strap shoes of blue glazed leather; white kid pumps banded with ated red leather; [3] white sandals perforated in geometric sign to show green leather under [4] black and white sport shoe, the popular brogue tongue, white canvas strap pumps with and white checked cloth piping.

Sunday fashion page found in the New Color Section

ANSWER TO COMMUTER ERRORS

The engagement should be announced to intimate friends, parent or a near relative of the bride.

Miss Carpenter Asks Friends to Postpone Bridal Festivities

If Miss Cordelia Carpenter were not asking most of her friends who desire to entertain for her before her marriage on July 6 to Dr. Nathan S. Davis III., to delay their parties until cooler weather the next two weeks would be full of luncheons, teas and dinners, for she is one of the most popular young women in society. She is the daughter of Mr. and Mrs. Benjamin Carpenter of 1545 Astor street, who will give the bridal dinner on Thursday evening, July 5, at their residence. Last Saturday night Miss Clara Hollis, who will be a bridesmaid, gave a dinner at the Onwentsia for Miss Carpenter, and Wednesday night Watson K. Blair, who will serve as an usher, will give a dinner at the Saddle and Cycle, for the bride-elect. Saturday night Miss Eleanor Bradley, another of the bridesmaids, will entertain the bridal party at dinner at the Onwentsia, and on Sunday Mrs. William E. Casselberry Jr. will give a luncheon and swimming party at her residence in Lake Forest. Miss Elizabeth Carpenter will be her sister's maid of honor, and the other bridesmaids, in addition to Miss Hollis and Miss Bradley, will be Miss Elizabeth Baker, Miss Marion Moseley, Miss Margaret Keeley, and Miss Anna Wright. Little Margaret Bell, a cousin of the bride and daughter of Mr. and Mrs. Laird Bell of Hubbard Woods, and Antoinette Dangler, daughter of Mrs. Henry C. Dangler of Colorado Springs, and a niece of Dr. Davis, will be flower girls. Deering Davis will act as his brother's best man, and ushering will be Mr. Blair, Benjamin Carpenter Jr., Fairbank Carpenter, Wheaton Augur, Arthur Dixon, Dr. Eugene Cary, Robert Whiting, and Robert S. Sturgis. The wedding is to take place at 5 o'clock in the afternoon at St. Chrysostom's church, followed by a reception at the residence of Mr. and Mrs. Carpenter.

Society motored north on Saturday and yesterday for various affairs, but today it will turn its face west and north Lisle to attend the al fresco party on the estate of Mr. and Mrs. Joy Morton for the benefit of St. Alban's school for Boys at Sycamore, Ill. Bridge, music, swimming and a buffet supper will be the attractions, aside from the opportunity being given the public of seeing the beautiful estate with its famous aboretum in which is planted everything that grows in this climate. Tickets will be on sale at the gate. Bishop and Mrs. Charles P. Anderson, Bishop and Mrs. S. M. Griswold, the Rev. and Mr. Norman Hutchins, Mrs. May Wells Noyes, Mr. and Mrs. Angus S. Hibbard and Mr. and Mrs. James L. Houghteling Jr., are among the patrons and patronesses of the entertainment.

Mrs. A. Montgomery Ward and Miss Marjorie Ward of 2344 Lincoln Park west are at Atlantic City for a week's stay.

Mr. and Mrs. Edward R. Litsinger and daughters, Edwina and Eleanor, of 1400 State parkway, will return the middle of the week from Atlantic City, where they have been spending a few days.

Mrs. Edward W. Pardridge of 1100 Lake Shore drive and her son-in-law and daughter, Mr. and Mrs. Columbus Healy, will arrive this morning from the east. Mrs. Pardridge went to New York to meet Mr. and Mrs. Healy upon their return from a wedding trip abroad. Mr. and Mrs. Healy will reside at 219 Lake Shore drive.

Mr. and Mrs. Robert Donald Forgan and family of Highland Park have gone to Hyannisport, Mass., for the season.

Miss Susette Dewey, who has been visiting in the east since the close of school at Farmington, will join her mother, Mrs. Charles S. Dewey, at Harbor Point, Mich., this week.

Mrs. William A. Vincent of the Amsterdam has opened her cottage at Harbor Point for the season. Her son-in-law and daughter, Mr. and Mrs. Joseph H. Barker of 1338 North Dearborn street also are at the Point for the summer.

Mrs. Evelyn Holt-Lowry of New York is visiting Mrs. Anson Cameron of 25 East Elm street at Delavan, where Mrs. Cameron is spending the summer with her parents, Mr. and Mrs. Charles A. Stevens. Mrs. Dowry and Mrs. Cameron were classmates at Bryn Mawr and the former has many friends here, having visited here on several occasions.

Mr. and Mrs. Clifford C. Chickering of 1344 East 48th street are visiting Mr. and Mrs. John C. Yager of 199 Lake Shore drive at their summer place, Rocky Bluff, at Newboro, Ont., Can. The Chickerings will return shortly after the Fourth.

Mr. and Mrs. Charles W. Dempster of 1318 Astor street are at Santa Barbara for the season. They will return home in September.

Miss Martha Wilson of 1450 Dearborn parkway will go to her farm near Charlevoix, Mich., about July 1.

Mrs. Morris L. Johnston and Miss Angela Johnston of 1636 Prairie avenue will go to the north woods of Wisconsin the middle of next month. Miss Johnson will return to Bryn Mawr for her second year next fall.

Miss Marjorie Riggs of Stockbridge, Mass., is visiting Miss Alice Coonley, daughter of Mr. and Mrs. Prentiss Coonley of Lake Forest. Miss Coonley and Miss Riggs are classmates at the Hathaway school at Milton, Mass.

Mr. and Mrs. C. Fred Yegge of the Ambassador are sailing today, accompanied by their sons, Harold F. and Charles F. Jr., for Europe. They expect to remain on the other side until the middle of December.

Miss Bonner Richardson Duggan of Greenwood, Miss., who has been the guest for a fortnight of Mrs. Grant V. Wilson of 6249 Glenwood avenue, will return to her home soon, accompanied by Mrs. Wilson.

Well Dressed Shun Shoe Color Extremes

Mary Eleanor Howell

While it is easily observable that extremely well dressed women, young and not so young, stick to grays, tans, and the like for street and outdoor country wear, it is likewise to be noted that the young and not so young women of the passing crowd don the colored footwear. The more conservative merely hint it, the others go the whole calf, green, red or blue as the case may be.

We counted no positive shoe shades among the ultra fashionables gathered at a celebrated country club for the dining and the games. In the ballroom—yes, there was a sprinkling of more pronounced footwear.

In shapes, the high pump or modified sandal with the straps assembled from the sidelines seem to rule, with against the up the middle of the foot strap. Broad banding in contrasting material, coming across the instep from under the foot and held with a flat buckle, appear again and again.

We show today [1] typical cutout effect shoes of blue glazed leather; [2] white kid pumps banded with perforated red leather; [3] white kid sport sandals perforated in geometrical design to show green leather underneath; [4] black and white sport shoes with the popular brogue tongue, and [5] white canvas strap pumps with black and white checked cloth piping.

Sunday fashion page will be found in the New Color Section.

ANSWER TO COMMON ERRORS

The engagement should be announced to intimate friends by a parent or a near relative of the bride-elect.

"The man who turns out well is apt to be the man who turns in early."—MISS F. CORYELLE, Schoolgirl, 1137 Winona avenue, Chicago.

The Tribune awards Mrs. Coryelle $1 for the above and will pay hereafter $1 each day for the best motto submitted by a reader. Address "Mottoes," care The Tribune. Please state occupation.

WINNIE WINKLE, THE BREADWINNER: Mr. Jones Convinces Fawthaw

TO WED

MISS RUTH BELMONT.
[Wallner Photo.]

Miss Ruth Belmont, daughter of Mr. and Mrs. John W. Belmont of 3216 Clifton avenue, will be married to Joseph L. Hassmer, son of Mr. and Mrs. Charles W. Hassmer of 1305 Cornelia avenue, Thursday afternoon at 5 o'clock at Mount Carmel church. After the ceremony there will be a reception at the Briar apartments, 540 Briar place. Mr. and Mrs. Hassmer will go to Lake Louise on their honeymoon.

HOW TO BE HAPPY THOUGH MARRIED

BY DORIS BLAKE.

"The brutality of man and his polygamous instinct," answered Judge Ford of the Supreme court, New York, to my inquiry as to his opinion on the most frequent cause of divorce.

I suspected a marked chivalry toward our sex in his reply, and hinted my suspicion, to which the honorable gentleman took exception, and reemphasized his findings of the divorce causes as due to man's inhumanity to woman.

"It is the brutality of man and his polygamous instinct, I say after years of experience in the handling of divorce cases."

"Women," continued the judge, "to use a common and vulgar expression, 'nag' men, to be sure. But the trouble is they do not nag them half enough. It is the restraint man needs to keep him tied to his obligations and his duties.

"Men pounce upon this picayunish excuse of women 'nagging' them and magnify it all out of proportion. But always to take up with a younger and a prettier face, if you will notice.

"The brutal way men will treat wives who have striven with them out of poverty and up to a point of affluence is appalling. The lengths to which they will go to avoid paying them a decent alimony when they have found a younger, fairer face is almost unbelievable.

"Take a recent case which comes to my mind at the moment. The man was employed with a large mercantile house on a big salary. Years ago he married a fine little woman who helped him acquire a home and contributed a great deal toward his advancement by her pluck and courage. They had a couple of children. But the moment her early beauty commenced to fade his brutality and polygamous instinct asserted itself. And he wanted to be free of her.

"In case after case, instance after instance, I have observed the young man takes the young girl in the flower of her beauty, marries her, loads her with trouble, with care, with children—and, O, how miserably he will treat this woman of the earlier love when the new one is met up with. He will try to cut her off without a reasonable allowance. It takes too much money to supply luxuries for the new love to provide decently for the old.

"The polygamous instinct is strong in man. Look at the men in this country who marry woman after woman. Look at old Solomon and David. As a matter of fact, we are not so far removed from the open practice of polygamy. After the thirty years' war in Germany it was sanctioned by the state, in opposition to the church."

The panacea for social ills, in Judge Ford's opinion, is in building up morality, in supplying moral training to the young. No institution has been found to supplant the moral teachings of the church. Whether it be the Roman Catholic, Protestant, or Jewish religion it does not matter. It is the morality taught by the church which is fundamentally right. Without the churches where would we be?" the judge asks. "It is idle to talk of making people moral by legislation.

"Morality must come by evolution, and not by revolution."

NEW YORK SOCIETY

New York, June 24.—[Special.]—Mr. and Mrs. Herbert L. Pratt of Glencove, L. I., gave a dinner and dance last evening at the Piping Rock club for their daughter, Miss Harriet Pratt, and her fiancé, Lawrence B. Vaningen, who are to be married next Thursday.

Maj. and Mrs. John Vernon Bouvier Jr., with their daughters, the Misses Maude and Michelle Bouvier, of 247 Fifth avenue, are sailing June 27 to remain abroad for the summer.

Capt. and Mrs. Francis J. Johnson of Chicago, who are staying at the Plaza, have gone to Cedarhurst to be with Foxhall Keene at his country home.

Mrs. Ernest Henry Wands of 122 East 83d street, who sailed on the George Washington yesterday, will pass the summer in France and Switzerland.

Girl Graduate Seeks Movie-Land Laurels

Ruth Baker, bewitching member of the "I Won't club," made her debut in "Everybody's Husband" at the Studebaker theater last Thursday, when she was graduated from the Chicago School of Expression and Dramatic Art. The "I Won't club," it is explained, is composed of three girls who have foresworn matrimony until they have achieved success in their respective lines. Miss Baker's goal is to be a second Mary Pickford.

RUTH BAKER.
[Steffens Photo.]

WASHINGTON SOCIETY

Washington, D. C., June 24.—[Special.]—The ambassador of Spain and Mme. Nano were guests of M. and Mme. Auffmordt, who gave a dinner last evening for the latter's sister, Mlle. Lucienne Nano and her fiancé, Senor de Cardenas, counselor of the Spanish embassy.

Mr. and Mrs. Walter Tuckerman gave a dinner last evening for a company of sixteen. The dinner was served in the courtyard of their home in Edgemoore. Mrs. Tuckerman is planning to leave town the middle of July for Southampton.

The new counselor of the French embassy, M. L. de Laboulaye, will arrive in this country shortly to take up his duties. M. de Leboulaye, who succeeds Count Charles de Chambrun, served as secretary of the embassy here about five years ago.

The United States ambassador to Belgium, Henry P. Fletcher, sailed yesterday on the George Washington for Brussels.

Miss Olive Graef sailed Tuesday from New York for England. Mrs. Frederick Haskell and her daughter, Miss Hope Haskell, of Chicago, who have visited Miss Graef here, accompanied her.

Alumnae Bridge Party.

The University of Wisconsin Alumni association will give a bridge party for the benefit of its scholarship fund Saturday afternoon at 2:30 o'clock at the Edgewater Beach hotel. Tickets may be obtained from Miss Jessie Shepherd, Hyde Park 8900, or from Miss Jane Pine, Wabash 2084.

* *

Republican Women to Meet.

The regular meeting of the ways and means committee of the Illinois Republican Women's club will be held at the Hotel Sherman today at 12:30 o'clock. Mrs. Arthur Meeker, chairman, will preside.

Our PERMANENT HAIR WAVING by the
NEW LANOIL PROCESS
Is a Wonderful Success
We can give the large soft wave or any kind of wave desired. This is the scientific process and entirely different from any so-called oil wave, and can be done in less than half the time required by any other permanent wave process.
Expert Operators
Every Lady Should Visit Burnham's.
E. Burnham
INCORPORATED
138 North State Street

EMBARRASSING MOMENTS

The Tribune will pay $1 for every letter published on "The Most Embarrassing Moment of My Life." Address Embarrassing Moments, Chicago Tribune. Write on one side of the paper. No manuscript returned

Commuter in Tight Place.

I am a commuter. This day of my life, I had the previous evening been doing some gardening and had occasion to take out my pocketbook and lay it to one side. Morning came with the usual hurry to make the train. I managed to get a seat, and was getting nicely settled, when I thought of my pocketbook, with my ticket within. My predicament was no ticket, and no money with me. The conductor came around and I told him the situation. He said I should try and borrow a ride from some one who lived in my town. I was about to start on this novel, but to me very embarrassing quest, when the gentleman next to me, from another town, very kindly rescued me.

J. T.

Premature Exultation.

One day I saw an old lady coming up the walk to visit me. I disliked her as she was very cranky. I told my young son to answer the door, and tell her I hod gone shopping. I heard him open the door and tell her I had gone. She said something I could not hear, and on hearing the door close, and thinking she had gone, I ran into the room and said, "Did the old crank leave?" Imagine my embarrassment on entering the room to see her sitting there. She had decided to wait until I returned. E. P.

BEAUTY ANSWERS

BY ANTOINETTE DONNELLY.

SADIE: BICARBONATE OF SODA is a good mouth wash. Salt, too, is known to prevent pyorrhea. You may make of it a wash or apply it dry to the gums. Send for my pamphlet on mouth hygiene, which contains some hints you will find of considerable virtue. Lime water, made from coarse, unslaked lime, is excellent, too. I tell you how to prepare it in the pamphlet. The acids in grape juice, apples, and vinegar are cleansing to the tongue and membranes of the mouth generally.

Common Errors

What's Wrong Here?
Answer at bottom of this page.

DAILY HOROSCOPE
Doris Blake Says:

TODAY IS LUCKY FOR THE FORESIGHTED.

Mercury and Mars dominate this day with doubtful influence. It may be difficult to make headway under this reign. It may be wise to concentrate on plans for future developments and to give serious thought to the idea of maintaining good health. In deciding vacation points it were well to take into account the health angle rather than the entertainment feature of it.

Those whose birthdate it is are warned of an unfortunate year unless business and health are both given concern that is due them. Children born on this day will be restless, careless, and unsettled and will succeed best in employ.

This date is under the cusp of Gemini and Cancer, the most fickle and uncertain signs of the Zodiac. One governed by the "volatile Mercury" and the other by the "gentle but changeable Moon." Stability of purpose will be a quality you must battle for. You are not devoid of determination or power, but your ability, disposition, perhaps, to direct this force requires persistent effort. You are apt to be fond of display and ornament, in fact you are apt to have a time of it keeping a balance which will get you somewhere in time, but with the determination in your nature you may play up this one strong trait to overcome the Zodical conditions. In other words, to rule your stars instead of being ruled by them.

Juniors of Family, Club and School Aid Mothers and Babies

BY LOUISE JAMES BARGELT.

These last few days the junior members of family, club, and school, have been sending in generous and interested contributions, both for The Tribune ice fund and for the Camp Algonquin fund.

Lemonade stands are doing their valiant bit, inside the city and out. The junior members of a north side woman's club sent in $50 to be divided equally between the two funds.

During "Baby week" the children of the Francis Parker school took up a collection of $9 for the Camp Algonquin fund. Some girls and boys put on a circus on the west side and instead of charging 5 cents admission, raised it to ten and sent $4 for ice for the babies.

And from the Etaoin club came a check of $15 with the following nice note:

"In appreciation of the ice cooled foods and drinks which the girls are able to get so reasonably in their own tea room [on the roof of The Tribune building] we are pleased to send this amount of $15 which we have dropped in a glass which would otherwise have held a cool drink. Just from the odd change received from time to time."

It is the steady coming in of contributions like these which make it possible to promise a poor woman with half a dozen children, who comes into the office and asks for a chance for her children to go away, that she and her family can hope for their turn soon.

They also make it possible to order ice sent in to some third floor back where sickness and heat and poverty are having full swing.

Contributions are acknowledged as follows:

CAMP ALGONQUIN.

C. H. S.	$5.00	M. M. C.	10.00
Anna L. Levinson	3.00	Deborah	5.00
Mrs. E. Best	10.00	Mary A. Shaw	5.00
Mrs. M. Florsheim	10.00	Hawkins & Loomis Co.	20.00
Mrs. D. Strauss	10.00	Delta Zeta Phi sorority	5.00
F. and W.	5.00	Total	$112.00
Children of Francis Parker school	9.00	Prev. acknowledged	1,376.00
Mrs. L.	5.00		
Rosenhower Com. Co.	10.00	Grand tot.	$1,488.00

THE TRIBUNE ICE FUND.

Etaoin club	$15.00	Mary A. Shaw	5.00
A friend	1.00	Mrs. M. Sloan	2.00
C. H. S.	5.00	Marion Levin	5.00
Agnes Clothier	5.00	E. J. D.	1.00
Mrs. Norman Florsheim	10.00	Total	$ 65.00
Mrs. D. Strauss	10.00	Previously acknowledged	$823.97
Edward Jr. and Betty Jane	5.00		
Anonymous	1.00	Grand total	$888.97

ENGAGEMENT

Mr. and Mrs. J. A. Crosland Fenton of Hinsdale have announced the engagement of their daughter, Frances Elizabeth, to W. G. Kelley of Winnetka, son of Mrs. H. A. Kelley. The wedding will take place in October.

Sealed—
safely and permanently
only if your jar rubber is right

After all the drudgery of preparation and of sterilization, it is so easy to be careless about your seal. And yet on the seal depends the safety of every jar of your season's pack.

A safe permanent seal *alone* keeps the germ-laden air from entering and working havoc in your jars. But remember—your seal is only as good as your jar rubber.

That is why the new canning bulletins of the Department of Agriculture caution women to use jar rubbers they know they can trust.

"U. S." Jar Rubbers have been thoroughly tested for every known method of canning. They are manufactured by the United States Rubber Company, the largest rubber organization in the world. Its name is a guarantee of quality.

If you use "U.S." Jar Rubbers, you can store your jars with perfect assurance.

Ask for "U.S." Jar Rubbers—in one dozen packages

United States Rubber Company

Wholesale Distributors

"U.S." Jar Rubbers

TRADE MARK

THE FINEST GREEN TEA

produced in the world is grown on the mountain slopes of Ceylon and India. These rare teas, specially blended, give to

"SALADA"

GREEN TEA

a flavor beyond compare - JUST TRY IT.

Society Announcements

MR. AND MRS. ALEXANDER H. MARSHALL of Glencoe, Ill., announce the arrival of a daughter, Friday, June 22, 1923.

MRS. CATHERINE H. O'CONNOR announces the marriage of her daughter, Mary A., to Harley A. Perkins of La Grande, Ore., which took place June 9, 1923.

MRS. CHARLES KAUFMAN and daughter, Mrs. S. G. Livingston, will sail June 26 on the steamship Reliance for an extended trip to Carlsbad and Europe.

Resinol
relieves chafed skin

MEN whose outdoor life causes skin irritation and tenderness, through excessive perspiration, rubbing of the clothing etc. will find blessed comfort in the use of Resinol.

This soothing ointment—so widely used in the treatment of eczema and kindred ills—cools the skin, stops the smarting and reduces the inflammation almost immediately. Try it and you will be delighted with its quick action.

You will also like Resinol Soap and Resinol Shaving Stick. They contain the same soothing Resinol ingredients which enable them to thoroughly cleanse the skin yet leave it free from sensitiveness and smarting.

Don't wait—get the Resinol trio from your druggist today.

A week's trial will convince you.

AMUSEMENTS

PALACE — ORPHEUM CIRCUIT VAUDEVILLE
Seats 2 Wks. in Advance — Phone Randolph 7172
TODAY AT 2:15 — TONIGHT AT 8:15
25-50-75c — 25-50c-$1-$1.50
A GREAT 4-HEADLINER BILL
ANATOL FRIEDLAND & BIG REVUE | AVON COMEDY FOUR
WHITING & BURT | MISS OLGA COOK
DAVE HARRIS | CHARLES IRWIN
SMITH & BARKER AND OTHERS

STATE-LAKE — Orpheum Circuit Continuous — 11 A. M. to 11 P. M.
WONDERFUL COOLING PLANT—TF
VAUDEVILLE — PHOTOPLAYS
THE FOUR MORTONS
Sam, Kitty, Joe with Clara, HOME AGAIN
Flo MILLERSHIP & GERARD Al Visser & Co.
Birds of Paradise
HONEY CAMPBELL & CO.
BERT FITZGIBBON & BRO.
Clayton & Lennie — Glanville & Sanders
"A FRIEND IN NEED"
Photoplay—Exclusive Showing
VIOLA DANA in "A Noise in Newboro"
A Metro Comedy

KIMBALL HALL
THURSDAY, JUNE 28, 8:15
METROPOLITAN CONSERVATORY
Annual Concert and Commencement Exercises
SEVEN SOLOISTS, WITH ORCHESTRA
Direction: Harry Dimond, Oscar Dale
Admission: Main Floor, $1.10; Balcony, 55c Including War Tax

For the Run of
THE COVERED WAGON
(A Paramount Picture)—the Screen Sensation of the Season at
WOODS THEATRE
TWICE DAILY—2:30 and 8:30
All Seats Reserved—Selling Four Weeks Ahead
F. COUTHOUI & CO have completed special arrangements for handling choice seat reservations. Call up any Couthoui Agency.

RAVINIA 8:15 TONIGHT
STAR-ARTISTS CONCERT
CHICAGO SYMPHONY ORCHESTRA
Louis Hasselmans, Conducting, and as Soloists:
Marion Jacques — Armand Tokatyan
TELVA-GORDON-TOKATYAN
General Admission 75c. All Seats Free.
Tomorrow Night: LA BOHEME with Sabanieev, Lauri-Volpi, Ballester, Rothier, etc.; Fasi, Cond.
Transportation by C. & N. W. Ry. regular schedule and 7:20 special or North Shore Line from Wilson & Ashland or N. W. "L" connecting with North Shore Line.

JONES, LINICK & SCHAEFER
RIALTO — VAUDEVILLE PHOTOPLAYS
State Near Van Buren
11 A. M. to 11 P. M.—Continuous—Temperature Never Over 70 Degrees
JOE ROBERTS and His Banjo | "MUSIC MANIA" MALLON & McCABE
AND 5 OTHER BIG ACTS
Double Photoplay Program
LARRY SEMON "The Barnyard" | Einstein Theory of Relativity

8 BIG ACTS CONTINUOUS VAUDEVILLE and MOVIES 12 NOON TO 11 P. M.
MAJESTIC
WARR'S BAND O' JAZZ
GENE GREENE ALL NEW SONGS & OTHERS
Always Cool and Delightful
Mats. 10c-27c-36c. Nights 10c-31c-46c
SAT., SUN. and HOLIDAYS 22c-46c

CORT — EVERY EVE. 8:30 — MATINEES WEDNESDAY
'ROLLING HOME'
with DONALD BRIAN
A BREEZY SUMMER COMEDY
TYPICAL CORT ATTRACTION

PLAYHOUSE — MATINEES WED.
THE GREAT AMERICAN PLAY
"CHAINS"
By Jules Eckert Goodman—With
O. P. Heggie—Helen Gahagan

—Dine and Dance—
Sisson Roof
EVENINGS, EXCEPT SUNDAY
Dinner $1.50, in Dining Room Every Day
LAKE MICHIGAN AT FIFTY-THIRD ST.

CUBS' PARK — CLARK and ADDISON STS.
In All the World No Park Like This
BASEBALL TODAY
Cubs vs. Cincinnati
GAME AT 3 P. M.
Box Seats on Sale at Thos. E. Wilson & Co., Monroe & Wabash Ave. Phone Randolph 6300

CENTRAL — MATINEES WED. & SAT.
VAN BUREN NEAR MICHIGAN
BEST COMEDY IN TOWN
"UP THE LADDER"

WHEAT MARKET HAS NO 'FATHER'; TRADERS TIMID

BY CHARLES MICHAELS.

Wheat prices dropped to the lowest of the season for the deferred futures and were within 1¾c of the lowest of last December for the July delivery, last week. At the same time corn advanced to the highest of the season, and to the best in recent years. It is a most remarkable situation, showing that corn can act independently and advance when conditions are right, despite demoralization in the wheat trade.

The main result of the wheat conference last week was a drop of 10c in wheat prices from the high point of the last two weeks, with the trade in about as hopeless a condition as ever known. It was so hopeless at times that even one of the best judges of market conditions was inclined to take a most pessimistic view of the future. In spite of such views prices advanced 4c in two days, due to an oversold condition among local traders and to a lessening of selling pressure.

Balance Wheel Is Absent.

Action of the wheat market showed the absence of a balance wheel, and so long as it is left without a "father" sharp fluctuations are to be expected from time to time. Developments during the week have shown beyond a doubt that speculative influences which have been largely responsible for the maintenance of wheat values at a higher level for many years are not in evidence. Withdrawal of support by leading speculators when the market needed buyers most resulted in a break of 9½c from the high point of June 14 to the low on June 21.

A statement that the United States has a surplus of 170,000,000 bu of wheat, given out by Gov. Preus of Minnesota at the wheat conference, was taken by the trade without question and had more to do with depressing values than any other factor. In reality, whoever made the figures should be investigated by the government's officials working under the grain futures act for circulating information which depressed the market, and they should be forced to show their basis for such a statement. The figures are so much in excess of those made by the wheat trade in general that they scared the average holder into unloading. A Chicago statistician does estimate that the carry over will be more than 100,000,000 to 115,000,000 bu. Where this extra 55,000,000 to 65,000,000 bu is remains a question. The trade is entitled to know of its origin.

A call for another wheat conference in two weeks has been issued.

New Method of Crop Figuring.

The government's agricultural department has adopted a new method of securing returns on spring wheat acreage this year, requesting reports on acreage regardless of comparisons with former years. This resulted in the small decrease in area as compared with the previous year, the decrease being 9 per cent in North Dakota, when the trade figured on around 15 per cent. This method throws the figure out of line as compared with the previous year, but will be all right next year.

The wheat market has been put in better shape by the decline, but the trade is not disposed to look for a big, sustained advance unless there is serious damage to the northwestern crop, which is not improbable, as there have been years when June promise was fully as good as at present, yet black rust and other conditions have brought a radical change. The trade is inclined to look for serious injury this year, especially in parts of North Dakota, where moisture has been insufficient.

Foreign Buying Limited.

Europe is to buy a month's supply of wheat at a time the coming season instead of two months as of late, owing to fluctuations in their money and to other conditions. This will remove purchases of 50,000,000 bu per month in the world's markets and may be a most important factor, resulting in the maintenance of a low level of values, as the removal of so much buying must necessarily have its effect.

Those who believe that the government should stabilize values might do well to stop and think a little as to how it can be done. Why should the government stabilize wheat values any more than those of corn, other grain, hogs, potatoes, or any commodity produced on farm or in factory. To maintain wheat values at $1.35 or $1.50 would probably be the most expensive proposition that the government has ever been up against. It can only be successful in a war period and was made so during the war by the wheat administration having 60,000 going contracts, which enabled it to handle the business with success. It is regarded as impossible to secure such a large number of contracts under other conditions.

Kansas Crop Cut Down.

The Kansas state report cut down the winter wheat crop to 94,000,000 bu, compared with 118,000,000 bu last year. Harvesting is on in the southwest and over the winter wheat country generally, with irregular yields. The northwest has had good rains the last twenty-four hours.

July and September wheat closed Saturday at $1.04¼@1.04¾, with losses of 6@6¾c. December, $1.06¾@1.06¾, off 4¾c for the week. Prices follow:

	July.	September.	December.
Mon	1.08 -1.09¾	1.05¾-1.06¾	1.08¾-1.11½
Tues	1.03¾-1.07¾	1.03¾-1.07¾	1.08¾-1.09¾
Wed	1.03¾-1.07¾	1.03¾-1.07¼	1.06¼-1.09¾
Thur	1.02¾-1.04¾	1.02¼-1.04¾	1.03 -1.07½
Fri	1.04¾-1.06¼	1.04½-1.06¾	1.07¼-1.08¼
Sat	1.03¾-1.05¾	1.03¾-1.06	1.06¾-1.08¾
Week	1.02¾-1.09¾	1.02¾-1.08¾	1.05 -1.11¼
Yr ago	1.00¾-1.12¾	1.03 -1.10¾	1.10¾-1.13¾
2 yrs	1.09¾-1.16¾	1.10¾-1.16¾	1.14¾-1.19½
3 yrs	1.23¾-1.32¾	1.18¾-1.25¾	1.20 -1.24¾
Sea	1.01¼-1.56¾	1.05¾-1.53¾	1.05 -1.44¾

July Corn Highest of Season.

Shorts in July corn are not having an easy time, as July advanced 84¾c on Friday, making a new high for the season and the highest in two years. There is said to be a large holding by industries, while speculators took advantage of the bulge to secure profits. The movement is below the average, and, while it is claimed by some that there will be a larger movement after small grains are harvested, it is not expected to be heavy. For the first time in weeks receipts exceeded shipments, both at Chicago and primary markets, and there may not be much change in the visible supply report today.

Hot, forcing weather has brought the crop along faster, and the Iowa report suggests that a continuation will soon bring condition up to the average.

The market is regarded as more two sided and subject to sharp fluctuations, acting independent of wheat.

July corn closed Saturday at 83½@83¾c, up 1¾c; September 79¾ to 79¾c, up ½c; December 67¼@67¾c, up ¾c. Week's prices follow:

	July.	September.	December.
Monday	80¾-81¾	76¾-77¾	66¾-67¾
Tuesday	81¾-82¾	77¾-78¾	66¾-67½
Wednesday	82 -83½	77¾-79¼	66¾-68
Thursday	82¼-83¼	77¾-78½	66¾-67½
Friday	83 -84¾	79 -80¾	67¼-68¼
Saturday	83¾-84¼	79 -80¾	67¼-68¼
For week	80¾-84¾	76¾-80¾	66¾-68¼
Previous wk.	80 -83	75¼-78¾	66 -68½
Last year	61 -64	64¾-67¾	63¼-66
Two yrs. ago	62 -64½	62¼-65¼	60¼-64
Season	62¾-84¾	60¾-83¾	64¾-75¼

Hot Weather for Oats.

High temperatures over the leading oat states with the crop in a critical condition may result in injury, but there will probably be enough for all domestic and export requirements.

July oats are acting tight, and cash houses are buying July and selling September, also buying December and selling September at 1½c difference, with December at a premium, widening the carrying charges. Domestic trade is moderate, and receipts about an average.

July closed Saturday at 41c, off ½c for the week; September, 37¾@37¾c, up ¼c, and December, 33¼c, off ¾c. Week's prices follow:

	July.	September.	December.
Monday	40¾-41¾	37¼-37¾	30¼-30¾
Tuesday	40¾-40¾	37¼-37¼	30¼-30¾
Wednesday	40 -41¼	37 -38¼	30¼-30¾
Thursday	40 -40¾	37 -37¾	30¾-30¾
Friday	40¾-41¼	37¾-38	30 -30¼
Saturday	41 -41¼	37¼-38¼	30¼-30¾
For week	40 -41¾	37 -38¼	30¼-30¾
Prev. week	41¼-43¾	37¾-38¾	30 -30¼
Last year	33¾-38¾	36 -40¾	39 -43¾
Two yrs. ago	37¼-39¾	39 -41¾	40¼-43¾
Season	38¼-47½	37¾-46½	39 -40¼

Rye Below Cost of Production.

July rye is off 28c from the high point of the season and the rye market has few friends, although prices are below cost of production. The low price has brought in a little export buying, but supplies are ample and there is plenty for all foreign requirements, with a good surplus. Closing trades were at 64¼c for July and 66¾c for September, showing a loss of 5¾@5¾c for the week.

Liquidation in July lard and changing from July to September, also hedging by western packers, featured the speculative market, and it closed around the lowest of the week, with lard off 27½@30c and short ribs 30@32½c. Cash trade is fair.

Hogs have had a rally of $1.00 from the previous week's low, part of which was lost. Prices for the week follow:

	Lard.		Closing		
	High.	Low.	Jun23.	Jun19.	Jun24.
July	11.30	10.97	10.97	11.37	11.37
Sept	11.52	11.20	11.52	11.80	11.65
	Short Ribs.				
July	9.47	9.12	9.12	9.42	12.07
Sept	9.72	9.35	9.35	9.67	11.92

NEW YORK WEEKLY CURB

INDUSTRIALS.	Sales.	High.	Low.	Close.	Net chge.
Acme Coal	900	5	3¾	4¾	+ 1
Acme Pack. n.	300	1½	1½	1½	....
Amalg Leath	900	16¾	15	15	-1¾
Do pfd	400	56¾	56	56	....
Armour Del pf	3,800	89½	86½	88¼	-3
Armour pf. fd.	150	77¾	77½	77¾	....
Am Gas & El.	500	36	34¾	34¾	— ¼
Am Hawai S S	300	15	15	15	....
Am Stores	1,800	23½	20¾	22	-1¾
Am Writ Pap.	400	2	2	2	....
Archer-Daniels	500	32¾	31	31	— 2
Atlantic Fruit.	2,100	2	1¾	2	....
Bridgept Mach.	1,800	15¾	14½	14¾	— ¾
B M Tob com.	2,400	22¾	22¾	22¾	— ¼
Brit Int Cal A	1,800	15¾	15	15	....
Bordens Milk	165	117	116¾	116¾	+ ¾
Bklyn City Ry	700	7¾	9	9¼	— ¾
Blumenthal	900	19½	19	19	....
Buddy Buds	2,900	1¾	1¼	1¾	+ ¾
Car Li & P.	300	¾	¾	1¼	— ½
Chi Sti Wheel	600	1¾	1¾	1¾	+ ¼
Do pfd	8,400	3¼	3¼	4	+ ¼
Celluloid	40	86¾	86	86	....
Cellophane	10	18¾	18¾	18¾	....
Coco Power	500	2	2	2	....
Coto Motors	600	2	2	2	....
Chgo Nipple	3,400	4¾	4	4¼	+ ¼
Do pfd B.	1,900	3¼	2¾	3¼	— ¼
Cent Ter Sug.	400	1¾	1	1	— ¾
Cent C I Pipe	2,700	14¾	13¼	13¾	— 1
Clev Auto	2,400	29	26¾	27¾	+ 1
Checker Cab	4,400	51	34	47	— 9
Col Emerald	1,600	3	3	3	— 2
Cox Cash Stor	4,100	4¾	3¾	4	+ ¼
Cuba Co	600	36¾	36	36	+ 1
Curtiss Aero	500	7¼	7¾	7¾	— ¼
Davis W A	200	26¾	26¾	26¾	....
Dubilier, C B	2,600	9	7¼	9	+ ½
Du Pont Mot	800	4½	2½	4	— ¾
Durant Mot	3,700	47	43	46½	— 2¾
Do Ind	7,600	11¾	9¼	11½	— ½
Eaton Axle	2,100	26	24½	25¼	— 1
Fed Telegraph	6,100	5	4½	4¾	— ¼
Gillette Safety	100	275	270	270	— 7
Glen Alden	3,200	68	65	67¼	— ¾
Goodyear Tire	4,300	13¾	11¾	12	— 1
Hanna pfd	100	93½	93½	93½	— ¾
Heyden Chem	1,700	2¼	1¾	1¾	— ¼
Hudson Man	1,900	9¾	8¾	9	— ¾
Do pfd	200	44¾	44	44	....
Hudson Co pfd	300	13	13	13	— 2¼
Hydrox	900	21½	20	21¼	— ¾
Inter Con Rub.	1,600	4¾	4¾	4½	— ¼
Leh Val Coal S	100	77	77	77	— 3
Libby, new	500	5¾	5¾	5¾	....
Lupton Pub.	200	16	16	16	....
Mesabi Iron	1,200	7¾	7¾	7¾	— ¼
Midvale Del	2,300	14¾	11¾	13¾	— 1
Mercer Mot	300	65	65	65	— 3
McCrory S	200	45	42	45	+ 3
Do pfd	10	175	175	175	....
Nat Leather	300	3¾	3¾	3¾	— ¼
Musing Wear	300	38¾	38	38	— 1
N J Zinc	70	151¼	148	148	— 5
Nat Supply	900	56¾	54¼	55	— 1¾
N Y Tel pfd	175	110	108¾	109	— 1
No Am Paper	200	53	53	53	....
New Fict Pub	600	3¼	3½	3½	....
Pac Bron T W i	600	12	10	12	....
Peerless Mot	700	35	30	32	— 3
Prima Radio	3,500	51	50	51	....
Radio Corp	14,600	3¾	3¼	3¾	....
Do pfd	9,800	3¼	3¼	3¼	+ ¼
Rep Candy	900	1	55	55	-15
Reo Motor	2,400	15¾	15	15	— ¾
Rosen & R	400	48	48¾	49	— ¾
Stand Motor	700	2¾	2¾	2¾	....
South Coal	9,100	22	20	20	....
Am Stores	1,800	17¾	14	15¾	— 1¾
Swift Int	700	18¼	17¾	18	— ¼
Swift & Co	70	103	101	101¼	— 1
Un Biscuit	500	14¾	14½	14¾	....
Timken Det A	700	9¾	9	9	— 1
Tob P Exp	1,200	4	3¾	3¾	— ¼
Todd Ship	625	53	50	51	— 1
U S Dist	100	20	20	20	— 5
U S L & Heat	4,600	1¾	1¾	1¾	....
Do pfd	1,600	2¾	2½	2¾	— ¼
Un Profit Sh	1,500	5¾	4¾	5¼	— ¼
Underwood w i	500	42¼	41½	42¼	— ¼
Un Ret Candy	4,800	5¾	5	5½	— ¼
Un Shoe	700	35¼	35	35	+ 1
Univer P & R	2,700	13½	12¾	13	— ¾
Do pfd	600	58	57¼	57½	— 3
U S Ind Chem	200	50	50	50	....
Wayne Coal	3,400	1¾	1¼	1¼	— ¾
Wanner Mall	200	25½	25½	25½	— ¾
Warring Hat	400	17	16	16	— 1
West Feed	5,400	4	3¼	3¾	— ¼
Willys Ltd pfd	400	6	5	5	-1¼
Do cfs	300	6	6	6	....
Yellow	1,500	135¾	130	130	— 5¼
STANDARD OIL SUBSIDIARIES.					
Anglo-Am	3,100	15¼	14½	14¾	— ½
Atlantic Lobos	200	3¾	3¾	3¾	— ¼
Buck Pipe	100	84¾	83	83	— 1
Cresc Pipe	600	17¾	15¾	17	— 1
Cumb Pipe	30	100	100	100	....
Cumb Oil	400	38¾	36½	38¾	— ¼
Eureka Pipe	50	101	100	101	....
Galena Sig	925	63	59	61	+ ¼
Humble Oil	2,400	30½	29¾	30	— ½
Imp Oil Can	2,830	102	96¾	100¾	— 2¼
Ill Pipe	130	160	158	158	....
Ind Pipe	150	98	95¾	98	+ 1
Int Petrm	21,500	17	10	16¾	— ¼
Nat Transit	300	24¾	24¼	24¼	— ¾
N Y Trans	80	113	110	110	....
Ohio Oil	2,600	63	59	61½	— ½
Mag Petrm	320	134	125½	134	— 1
Penn-Mex Fuel	300	16	15	15	....
Prairie Pipe	630	105	103	104	— 1
Do Oil	530	194	182	192	— 1
S O Ind	28,900	56¾	54¼	56¾	+ ¼
S O Ky	3,500	89¾	86½	89¾	— ¼
S O Neb	20	220	220	220	+ 3
S O Kas	1,400	42	40½	42	— ¾
S O N Y	13,600	38¾	36¾	38¾	+ ¾
S O Ohio	60	276	276	276	— 1
Solar Ref	10	176	174	176	— 4
So Pipe	150	96	95	96	— ½
So Penn Oil	270	142	139	140	+ 5
S W Pen	50	79	79	79	....
Vacuum Oil	17,600	47½	45	47¾	+ 2
Wash Oil	500	25	25	25	....
MISCELLANEOUS OIL STOCKS.					
Am Fuel	100	6%	6%	6%	....

	Sales.	High.	Low.	Close.	Net chge.
Allied Oil	1,100	5	5	5	....
Ark Nat Gas	3,400	3	2½	2¾	— ¼
Big Ind O & G	7,100	14	10	13	— 2
Barrington	3,500	10¾	10¾	10¾	....
Boot & Wyo	3,600	1	85	85	-15
Brit-Am Oil	100	32½	32¼	32½	....
Carib Synd	3,600	4¾	4¼	4¼	— ¼
Cities Service	2,610	146	130	136	-10
Do pfd	2,300	66¾	65	65	— 1¾
Do Banks	4,300	14¾	13¼	13¾	....
Do pfd B	200	6	6	6	....
Do scrip	1,575	100	93	93	....
Creole Synd	7,200	4¼	3½	4	— ¼
Derby Pet	900	15	13¾	14	— ¼
Do pfd	1,200	39½	36½	36¾	— 2½
Eng Pirim	19,000	6	3	6	....
Equity pfd	600	15	14	14	— ½
Federal Oil	4,500	65	56	61	— 4
Gilliland Oil	2,200	4½	3	3	— ¾
Glen R Oil	19,000	90	80	86	+ 1
Granada Oil	300	1¾	1½	1½	— ¾
Gulf Oil	9,800	63	50¾	53	— ¾
Gen Pet	500	33	31½	33	....
Hudson Oil	25,000	8	7	8	....
Interstate Roy	3,700	1¼	1	1	....
Humphry Oil	2,800	23	27	32	+ 2¼
Key Ranger	37,000	20	14	14	— 4
Kirby Pete	700	2	1¾	1¾	— ¾
Lance Creek	3,000	1	1	1	....
Liv Oil Pete	700	93	76	75	-15
Lyons Pete	4,500	67	60	65	— 5
Lowry Oil	200	63	63	63	— 2
Magna Oil	100	61	61	61	....
Maracaibo Oil	12,800	23½	21¾	23½	+ ¾
Margay Oil	400	95	95	95	....
Marland Mex	4,400	3¼	2¼	2¾	— ½
Mexico Oil	10,400	98	80	96	+ 6
Mex Penulo	1,100	70	51	51	-19
Mex Eagle	200	5¾	5¾	5¾	— ¼
Midwest Tex	18,800	15	7	14	— 5
Mt Producers	7,800	14¾	13¾	14¼	— ½
Do Gulf	200	1¼	1¼	1¼	— ¼
Mutual Oil	37,900	10¾	9¾	10¾	+ ¼
New E Fuel O	400	30	24	30	— 2
New Bradford	1,800	4¾	4¼	4¾	— ¼
New York Oil	3,500	10½	5	10½	....
New Mex Land	1,200	3½	3¾	3¾	— ¾
Noble Oil	26,000	16	14	15	....
Omar O & Gas	1,800	76	75	75	— 5
Peer Oil	3,200	2¾	2	2¼	— ¾
Phillips P w i	5,600	29¾	28¼	29½	— ½
Pennock Oil	8,200	12¼	11¾	12	— ¼
Red Bank	1,800	4¾	3	4¼	— ½
Royal Can	4,300	3¾	3	3¾	....
Ryan Cons	800	4	4	4	....
Salt Ck Pro	9,300	17	15¾	16¾	— ¾
Salt Ck Cons	2,200	9	8½	9	....
Santa Fe	6,600	5½	5	5¾	— ¼
Sapulpa Oil	1,800	3	2¾	2¾	+ ¼
Seaboard Oil	9,300	3¼	3¼	3¼	— ¼
Sou Pet & Refg	10,000	3	2	3	....
Sou State Oil	11,900	17¾	12	17¾	+ ¼
Texas Ky	700	55	50	50	....
Tarman Oil	6,900	80	60	70	— 3
Tidal Osage	400	9	8¼	8¼	— ¾
Ventura	200	27½	27½	27½	— 1½
Wilcox Oil	19,800	6¾	6¼	6¾	— ¼
West States Oil	2,000	18	18	18	....

	Sales.	High.	Low.	Close.	Net chge.
Premier Gold	3,500	2¾	2¼	2½	— ¼
Ray Hercules	15,400	1¾	1¼	1¾	— ¼
Red Hills Flo	12,900	5	3	3	+ 1
Ray Cons	6,000	4	3	3	— 1
Richmond	3,000	13	10	13	....
Sand Storm K	10,000	4	1	1	— 1
Shaw Mining	1,900	4	4	4	— ¼
Salada	1,500	80	80	80	— 4
Silver Pick	1,800	6	5	5	+ 1
Silver Queen	27,000	48	38	44	+ 1
Sil Mines Am	14,000	14	13	14	+ 1
Sil King Cons	4,400	90	85	85	-15
Do Recg	5,000	7	5	5	— 2
So Am Gold	1,200	3¾	3	3	....
Santoy	1,000	3	3	3	....
Simons Silver	2,000	32	28	28	— 4
Spear Head	100,000	30	19	30	+ 6
Snowstorm	700	95	93	95	....
Stewart Ming	3,000	3	3	3	....
St Croix	2,300	1¾	1¾	1¾	+ ¼
Souther Div	1,000	5	5	5	....
St Sil Ex Ld	1,000	20	20	20	....
Teck Hughes	8,500	1¾	1¾	1¾	— ¼
Trinity Copper	100	80	60	60	-20
Tuolumne	18,000	21	8	19	— 3
Tonopah Bel	7,700	80	78	80	....
Do Div	8,600	54	51	51	— 3
Do C Boy	1,400	1¾	1¾	1¾	....
Do Exten	7,600	1¾	1¾	1¾	— ¼
Do Mag	900	2¾	2¾	2	....
Do N Star	1,000	2	2	2	....
United East	8,000	1¾	1¾	1¾	— ¼
Uni Zinc	800	76	76	76	....
U S Cont M	5,500	22	21	22	....
Utah Apex	600	85	85	85	....
Unity Gold	4,500	4¼	3¾	3¾	— ¾
Uni Imp	1,400	90	88	88	....
Uni Verde	1,000	34¼	32	33	— 2
Victory Divide	4,000	41	38	40	....
Valeng Deep	1,000	6	6	6	....
West End Cons	7,300	95	92	95	....
W E Extension	23,000	1	1	1	....
Verdy Mines	4,000	43	40	43	— ½
West Utah	1,000	28	28	28	....
Wh Caps Min	500	3	3	3	....
Yukon Gold	2,700	1½	1¼	1½	....
BONDS.					
2 Allied Pkrs 8s	66	66	66	66	+ 5
5 do 8s	68	68	68	68	....
7 Aluminum 7s '33	106¼	106	106	106	....
7 Do 1925	103¾	103¼	103¾	103¾	....
3 Am Lt & Tr 6s	104¼	104¼	104½	104½	....
7 Am W W 5s	100¼	100¼	100¾	100¾	....
36 Am Cot Oil 5s	93	91	92¼	92¼	-1¾
8 Am Gas & E 6s	94¼	93½	93¾	93¾	— ¼
37 Am T & T 1924	100¾	100¾	100¾	100¾	— ¼
20 Am Roll M 6s	99½	98¾	98¾	98¾	— ¾
12 Am Sumatra 7½s	97½	95¼	96¼	96¼	— 2
19 Atl G & W I 5s	49¼	48	48	48	....
68 Assoc-Sim 6½s	97	96	96	96	— ½
50 Anaconda 6s	103¾	103¼	103¾	103¾	— ¼
15 do 7s	104¾	103¾	103¾	103¾	— ¼
35 Atlas Tac	77½	102¾	102¾	102¾	+ ¼
193 Armour Del 5½s	89¾	86	87¼	87¼	-2¼
3 Beth Steel 7s '23	100¾	100¾	100¾	100¾	+ ¼
27 do 1935	103	102¾	103	103	+ ¼
15 Brewer Board 8s	82	78¾	79	79	— 1¼
25 Beaver Board 8s	82	78¾	79	79	— 1¼
12 Beaver Prod 7½s	99¾	99	99	99	....
11 Can Nat Ry 7s	107¾	107¾	107¾	107¾	....
18 do 5s	99¾	99¾	99¾	99¾	— ¾
10 Can Nat Ry 6s	99¾	99¾	99¾	99¾	— ¾
10 Charcoal 8s	99	99	99	99	....
35 Central Steel 8s	107½	107	107½	107½	— 1¾
16 City Service 7s	92	90	90¾	90¾	— 1¾
13 do D	90¾	89	90¼	90¼	....
3 do E	104½	104½	104½	104½	....
7 Cons Gas 5½s	98	97	97	97	— ½
45 do Bal 6s	103¾	102¼	102½	102½	....
8 do 7s	107	107	107	107	....
29 C B I & P 5½s	98½	98¼	98¼	98¼	....
9 Cons Tex 8s	96¾	94	94	94	— 3½
2 Cub Tel Ist 7½s	105¾	105¾	105¾	105¾	....
15 Deere Pf 7s	101¼	99¾	100¾	100¾	— ¾
92 Det Edison 6s	101¼	100¾	101	101	— ¾
118 Det City Gas 6s	99¾	95¼	99¾	99¾	— ¼
39 Dunlap 7s	96¾	96¼	96¼	96¼	— ¼
60 Fshr Body 6s '24	100¼	100¼	100¼	100¼	+ ¼
5 do 1925	100¼	100¼	100¼	100¼	....
5 do 1926	98¾	98¾	98¾	98¾	....
49 do 1927	97¾	97¾	97¾	97¾	....
64 do 1928	98	98	97¾	97¾	— ¼
34 Fed Sug 6s w i	101¼	101¼	101¼	101¼	....
25 Gt Nor 6s 1933	103	103	103	103	....
30 Fed Ld Bk 4½s	101	101	101	101	....
13 Gen Asphalt 8s	100¼	100¼	100¼	100½	+ ¼
32 G Trunk 6½s	104¾	100¾	104	104	....
2 Gen Petrol 6s	97¾	97¾	97¾	97¾	....
23 Gulf Oil 5s	95¼	94¾	95	95	....
8 Hood Rubber 7s	101¼	101¼	101¼	101¼	....
10 Ind E T & 8s 1922	100¼	100¼	100¼	100¼	....
46 Kennecott 7s	103¾	103¾	103¾	103¾	+ ¼
10 Libby 7s	99¾	99	99	99	— 1
6 Louisv G & E 5s	88	88	88	88	— ½
10 Maracaibo	231	220	220	220	+ 1
35 Morris 7½s	100	98	99	99	....
4 Manitoba Pwr 7s	98¾	98¾	99	99	....
6 Nat Leather 8s	99¼	99	99¾	....	
27 N O Pub Serv 5s	83¾	83	83½	+ ¼	
7 Ohio Power 5s	88¼	87¾	88¼	+ ¼	
16 Phila Elec 5½s	102	101	102	102	....
3 do 5	104	103¾	104	104	....
22 Phillips Petroleum 7½s w w	99¾	99	99	-1	
30 Pub Serv N J 7s	102¾	102	102¾	....	
34 Pub Ser Elec 6s	97¾	97½	97¾	....	
16 Robt Gair 7s	96¼	95½	95½	....	
7 Sears-R 7s 1923	100¼	100¼	100¾	— ¾	
Solvay & C 8s	105¼	105¼	105	+ ¼	
15 Shawsheen 7s	104	104	104	....	
18 Sloss-Shef 6s	97	95	96	— 1	
14 S Cal Edison 8s	90¾	90	90	— 1	
31 S O N Y 7s 1925	105¼	102¼	102½	+ ¼	
10 do 1926	105¼	104½	104½	+ ¼	
10 do 1927	105¾	105	105¾	....	
2 do 1928	105¾	105¼	105¾	— ¼	
7 do 1929	105¾	105¼	105¾	....	
14 do 1930	106¼	105¾	105¾	....	
12 do 1931	107¼	106¼	107	+ ¼	
55 do 6½s	103¾	103	103½	— ¼	
2 Sun Oil 7s	103	103	103	....	
8 do 6s	99¾	99¾	99¾	....	
72 Swift & Co 5s w i	92¾	90¼	91¼	— 1	
46 Unin Oil Prod 8s	95	89½	93	— 2	
30 Uni Ry Hav 7½s	107	104	107	....	
7 Valvoline 7s	103¾	103¾	103¾	....	
41 Vacuum

Why Philadelphia is Your Logical Market

AND

The Inquirer The ONE Paper TO COVER THIS TERRITORY

It makes little difference what you manufacture — whether it's fur coats or Palm Beach suits, electric fans or steam boilers—the Philadelphia territory, extending over

1800 SQUARE MILES

will prove a fertile market if properly cultivated.

Philadelphia is the third largest city in the United States in population, and the LARGEST HOME MARKET in the world. The fact that Building Permits issued between January 1st and April 30th, 1923, call for more than

$54,000,000.00

indicates the general prosperity of this rich trading area—a territory containing upward of 3,500,000 busy people!

The quickest and most economical way to reach this vast army of buyers is through The Philadelphia Inquirer. Philadelphia has long been known as "the morning newspaper city," and The Inquirer the ONE big morning paper.

The Philadelphia Inquirer will establish your product:

Because The Inquirer is HOME delivered. We GUARANTEE that every morning of the year, before breakfast is served, 75 per cent. of Philadelphia's worthwhile homes have received their copy of The Inquirer from the hands of a carrier whose route-ownership depends on his never-failing service.

Because The Inquirer's great circulation is without duplication and is strictly non-returnable.

Because out of $8,443,014.00 spent by the public in buying Philadelphia's morning newspapers, $3,530,733.00, or OVER 41 PER CENT., was spent for copies of The Inquirer.

The Inquirer will sell your product in the Philadelphia territory—and keep it sold. Your agency will be glad to give you all the facts.

The Philadelphia Inquirer

"THE ONE BIG MORNING NEWSPAPER IN THE BIGGEST MORNING NEWSPAPER CITY"

INQUIRER BUILDING, PHILADELPHIA

NEW YORK, *410 Flatiron Bldg.* · CHICAGO, *2002 Harris Trust Bldg.*, · SAN FRANCISCO, *710 Hearst Bldg.*

WASHINGTON · ATLANTIC CITY · LONDON · PARIS

BIGNESS COSTLY, DISTRIBUTION BY RAILS SHOWS

BY SCRUTATOR.

Americans are familiar with two sets of figures on distribution. They know in a general way that railroad transportation charges in the United States are about one-fourth of the foreign average. They also know that the "spread between producer and consumer" in the United States is greater than in most lands. Despite its intimate interest and its close connection with one of the two great driving forces of human nature—the hunger complex, stories of how the farmer gets $1.50 per barrel for apples you pay a nickel apiece for have almost become passé.

The usual explanation is that there are hordes of middlemen and profiteers along the route. There are middlemen aplenty, but never have their aggregate or individual profits loomed so large, after an investigation as before, because middlemen also have operating expenses. This is not saying that the channels cannot be shortened and many of them eliminated. The farmers are now engaged in that very effort and have the support of the vast majority of the American people in their cooperative selling campaigns.

Here are some figures that may throw some light on the problem of the huge distribution charges levied on the American dinner table.

Even under increasing restrictions and mounting taxes the railroads in the last thirty years have increased their haulage of freight 443 per cent, while population has increased only 63 per cent. The increase in ton miles per inhabitant has been 233 per cent. The ratio of the increase of ton miles of freight per inhabitant to the increase in the number of inhabitants is $1-3 to 1.

In other words, every American consumer now demands and must pay for about three times the amount of transportation service alone that he required in 1890.

We demand Florida watermelons in May. We used to wait until August and buy them from the farmers who brought them to town in two horse wagons. We want canteloupes from the Imperial valley and Otero county, Colorado. We demand oatmeal made from the superior grain of Saskatchewan or Iowa, and are no longer content with the neighborhood product ground in the local grist mill. As the variety of food increases the aggregate distribution costs will rise with the distances. This is irrespective of the local handling costs, which increase with the growth of city population, area, and traffic congestion.

"They order this matter better in Denmark," of course, but how many, in reading of Denmark and other small European states ever stop to think that you could chuck all of Denmark into one corner of an average American state, and that one or two of our larger interurban traction companies could probably haul everything Denmark puts on wheels.

IT COSTS TO BE BIG. Even in Europe the little states have a great advantage, as was pointed out long before the great war. Their taxes were low because they could go light on army and navy, trusting the mutual jealousies of the big fellows to keep them from being gobbled up.

Our principal hope for reduced transportation charges in the near future is in increased efficiency of rail management. Is that forthcoming? According to recent analyses of interstate commerce reports it is. As everybody knows, the railroads have been doing a record business since the first of the year. So far they have achieved this result with about 200,000 fewer men signing the pay roll than under Director General McAdoo. However, it is said in some quarters that while there are fewer men on the pay roll there are no fewer railroad men.

At the same time the average railroad wage, taking in all classes of employés, is about $245 per year more than under McAdoo. The railroads are hauling more freight with less men. In terms of rail accountancy the improved efficiency under private management amounts to 42,000 more tons per employé for one mile. This is a betterment of 22 per cent, according to figures from the western railway association.

A railroad president does not have to worry about how many voters are on the pay roll and can give more attention to ton miles, number of passengers and man hours, than is possible for a political director of transportation.

WARFIELD FOE OF ENFORCED RAIL CONSOLIDATIONS

New York, June 24.—S. Davies Warfield, president of the National Association of Owners of Railroad Securities, today indorsed President Harding's views on the railroad situation, as expressed in his address at Kansas City, except the President's desire to see large consolidations enforced.

"The President's defense of the fundamental underlying features of the Esch-Cummins act is reassuring," he said. "At the same time he will recommend amendments for enforcement of the interstate commerce commission plans for merging the railroads upon the valuations placed upon them by the commission, which are to be 'under vigorous government supervision.' While appreciating the President's motives, we have consistently opposed enforcement, preferring consolidations to be made permissive."

BOND OFFERINGS DO WELL DESPITE WEAK MARKETS

New York, June 24.—New offerings of bonds held up well in the face of the depression, last week the total reaching $68,822,900. The previous week new offerings aggregated nearly $136,000,000. Investment houses reported fair sales of the new issues during the last week, and numerous large issues are to be offered during the coming week, including an issue of $45,000,000 farm loan bonds. Among other offerings will be $15,000,000 one year 5 per cent State of North Carolina coupon notes at 100½ to yield 4.50 per cent; $5,000,000 three year 6 per cent Wheeling Steel corporation gold notes at par; $12,000,000 ten year 6½ per cent Pure Oil company gold notes at 99, to yield 6.60 per cent, and $3,500,000 twenty year 6 per cent A. I. Namm & Son mortgage bonds at 99, to yield 6.10 per cent.

CHICAGO WEEKLY STOCKS

Div. paid.	Div. yield.	—1923— High.	Low.	Description	Sales.	High.	Low.	Close.	Net chge.	No. Pr. 24, 1922.
$8.00	13.3	74	59	Am Shipbuilding	140	60¼	60	60¼	— 1½	60
7.00	8.1	94½	84¾	Am Public Service pfd	300	86	84¾	86	—	97
7.00	9.3	96¾	71	Armour & Co pfd	4,350	77	75	77	—	97½
7.00	8.1	100	86¾	Armour—Del pfd	1,078	89	86¾	88¾	— 1½	----
2.00	6.8	30¾	20	*Bastick Akemlite	2,080	34½	31¾	34½	—	----
....	....	4½	3	Beaverboard	20	4	4	4	+ 1	6¼
....	....	25	15	Do 1st pfd cfs	50	23	23	23	—	----
8.00	11.5	69½	19½	Boone Woolen Mills	2,735	27¾	24	26	— 1	----
....	....	6¾	4½	Booth Fisheries	18	5	5	5	—	----
3.00	10.9	43½	23½	*Borg & Beck	8,795	29	26	27¾	— 1½	----
....	....	11	8	Bunte Bros	190	9¾	9¼	9¾	—	12
.35	1.0	16½	13¾	†Bridgeport Mach	280	15¼	14½	14½	— 1	5¾
....	....	4¼	1	Case Plow	25	1	1	1	—	2
6.00	7.1	89¼	85	Cent Ill Pub Ser pfd	540	87	85	87	—	95
....	....	1¾	½	Chi City & Conn Rys	294	½	½	½	—	1¾
....	....	10	5	Do pfd	715	5¾	5½	5¾	—	8
....	....	6¾	3	Chi Elevated Rys pfd	650	3	3	3	—	9
....	....	8¼	1¼	Chi Rys series 2	218	1½	1½	1½	—	5¾
....	....	135	118	Chi Motor Coach	745	135	125	135	+ 7½	----
7.00	7.8	95	85	*Do pfd	150	90	88	90	+ 1	----
12.00	3.9	305	186	Chi Title and Trust	20	305	305	305	+ 5	320
8.00	6.3	131	127½	Commonwealth Edison	825	128¾	127½	127¾	— ¾	130¾
....	....	6¼	5¾	Consumers Company	50	5¾	5¾	5¾	— ½	6¼
7.00	11.1	70	61	Consumers pfd	108	64	63	63	— 1	71
....	....	12¾	8	Continental Motors	2,605	9¾	8	8¾	—	12¾
7.00	6.4	113	108¼	Crane Co pfd	695	110¾	109½	110¼	— 1	105
....	....	64¾	54	Cudahy	30	55	54½	54¾	— ¼	63
4.00	10.5	42½	38	Derby Oil	290	39	38	38	—	----
3.00	4.4	74½	67½	Deere & Co pfd	361	68¾	67¼	67½	—	----
8.00	7.3	121	110½	Diamond Match	90	110¾	110¾	110¾	— ¼	115
2.00	10.1	30¼	24	Eaton Axle	1,005	20	25	25¼	—	----
....	....	1¾	½	Elec Motors	25	½	½	½	—	----
....	....	34¾	22½	Eddy Paper	14,200	31	28¾	30¼	+ 1¾	----
7.00	6.8	106	102½	Fair Store pfd	280	103¾	102½	103¾	—	----
2.00	10.8	28½	18½	Gill Mfg	1,385	23¾	18½	19	— 3½	32
8.00	9.7	98	81½	Great Lakes Dredge	100	84½	82½	82½	— 3½	85
....	....	26¾	14	Godchaux	845	15¼	15	15	—	15
3.00	10.7	35¼	24½	*Gossard	845	29¾	28	29	— 1¼	25½
6.00	5.5	110½	98	Hart S & M	110	110¾	110	110½	—	75½
3.00	5.5	54¾	35	Hayes Wheel	50	35½	35½	35½	+ ½	----
4.20	6.8	66¾	64	Hibbard S B & Co	50	66	65½	66	+ 1	----
....	....	6¾	4½	Holland-St L Sugar	100	4½	4½	4¾	—	8¾
1.00	5.3	24	18½	Hupp Motor	8,150	23¾	18½	19¼	— ¾	20¾
1.00	5.3	25	18¾	*Hydrox Corporation	1,750	21½	19¾	21	— ¾	----
3.00	4.4	46	45½	Hurley Mach	95	46	45½	46	—	----
7.00	9.3	85	73	Illinois Brick Co	*50	76	75	75	— 1	72
6.00	7.0	86	83	Ill Nor Util pfd	55	86	85¾	86	—	----
2.50	6.9	50¼	36	Inland Steel	350	36	36	36	—	53¼
....	....	31	8	Int Lamp	1,830	8¾	8	8½	— ¾	----
7.00	7.8	94½	90	Kuppenheimer pfd	100	90	90	90	—	----
....	....	8¾	5½	Libby-McNeill	700	6	5½	5¾	— ¼	9¼
....	....	4¾	2¾	Lindsay Light	793	4	3¼	3¾	— ¼	6¾
7.00	7.1	100	99	Lyon & Healy pfd	39	99	98½	98¾	+ ½	----
3.00	8.8	39	32	*McCord Rad & Mfg A	510	35	32	34	—	----
....	....	53¾	45	Middle West Utilities	1,400	46	45	45½	+ ¾	45¼
5.00	6.1	86¼	80¾	M W Utilities pfd	481	82½	81½	82½	+ ¾	75
7.00	7.2	104	96	Do prior pfd	703	97	96	97	—	97
....	....	21¼	¾	Do rights	18,125	1	¾	1	—	----
....	....	16½	15¼	United Paperboard	30	15½	15½	15½	— ¾	15½
....	....	14	6	United Iron Works	260	7	6¼	6½	— ¾	8
7.00	7.2	98¾	97¼	U S Stores pfd	60	97¾	97¼	97¼	—	----
....	....	38	22	Vesta Battery	170	24	23	24	— 1	29
2.50	11.1	31¾	22½	Wanner Malleable	2,645	47	44¾	47	+ ¾	50½
4.00	13.3	34¼	24	Wahl	2,710	5	4	4¾	— ¾	8
....	....	10¾	4	Western Knitting	3,800	23½	15	15	— 4½	----
....	....	35½	15	Wolff Mfg	584	107	100	107	—	101
6.00	5.7	114	100	Wrigley	1,241	274	264½	265	— 2½	144
6.00	2.3	256	223	*Yellow Mfg	8,155	94½	90¾	93¾	— ½	71
4.00	4.3	96½	73¾	*Yellow Taxi						

*Ex div. †Initial div.

BONDS.

Int. paid.	Pct. yield.	—1923— High.	Low.	Sales.	Description	High.	Low.	Close.	Net chge.	Jn.24, 1922.
5.50	....	96¾	88¾	$2,000	Armour—Del 5½	89¼	89¼	89¼	—	----
5.00	....	65¼	48	2,000	Chi City & Conn Rys 5s	57½	57¾	57½	— 2	49
5.00	....	83½	76¾	5,000	Chgo City Rys 1st 5s	80	79	80	—	80¾
5.00	....	56	44	2,000	Chi Rys series B 5s	49	49	49	— 2	----
4.00	....	26½	22½	200	Chi Ry adj inc 4s	22½	22½	22½	— 4	26½
5.00	....	100¼	99¾	1,000	Chi Telephone 5s	99½	99½	99½	—	----
5.00	....	96½	95¼	3,000	Commonwealth Edison 1st 5s	97	97	97	—	98¼
5.00	....	90½	86	2,000	Cudahy Packing 1st 5s	86½	86½	86½	—	----
4.00	....	62	59	5,000	Metropolitan El Ry ext 4s	62	62	62	—	----
4.50	....	94	88	2,000	South Side Elevated 4½s	92	92	92	—	----

DRY·GOODS·AND·GARMENT·NEWS·

COPYRIGHT: 1922 BY FAIRCHILD NEWS SERVICE

BOSTON—The Boston wool market continues dull and somewhat pessimistic. Much talk is heard of the possibility of a slump in wool prices in the near future. It seems to be based on the experience of dealers who found it necessary to shade prices to move hogs. The cuts to date have not been large.

PHILADELPHIA—The tendency of cotton yarn rates to harden during the last week is noted by local dealers. While qualifying their statements, some dealers also note indications that point to improved conditions for the near future. Inquiry from the important cotton textile factors is cited.

NEW YORK—The advance fall models of Paris couture gives the impression of a season favoring plain fabrics. After much exploitation of printed and brocaded effects, there seems to be a reaction in favor of the single tone frock. Satins are generally emphasized, while metals loom large. Velvet is also frequently seen. Crepes are still important, but flat, smooth varieties seem to be favored.

NEW YORK—The blouse industry continues to center its attention on summer merchandise. Retailers are assisting the industry by heavy blouse advertising and displays. Prices are high, it is commented.

NEW YORK—An unusually heavy demand for men's lightweight clothing and sports wear is reported by the local and out of town retailers. Wholesalers receive many calls for merchandise to fill depleted stocks. The linen knicker business is said by some retailers to be the best in history. Demand for fall dresses has now started in earnest, manufacturers report. There is also greatly improved demand for types of the immediate wear.

NEW YORK—Millinery manufacturers and jobbers concentrate on merchandise for immediate wear, giving little attention to the fall season. Some plush hats, however, are being shipped for display purposes.

NEW YORK—Leaders in the men's furnishings trade, including retailers, indorse the proposal for the establishment of an economic council for the apparel industry. It would synchronize all market activities, many believe.

NEW YORK—Late delivery specifications in some orders for fall coats and suits are causing many women's cloak and suit manufacturers to use caution in proceeding to cut up goods for garments.

NEW YORK—Buyers return from abroad with reports of a scramble for new pleat and block print designs. The story is told that one buyer obtained 6,000 peasant dresses in a small town in southern France by having the town crier announce he would buy all brought to the town hall.

NEW YORK—In contrast to the good activity of the previous week, the demand during the week just closed in the local gray [unfinished] goods market was quiet.

$1,051,000,000 SHIPS BID A "HOAX" TO BOOST N. Y. TOWN

New York, June 24.—Confession that the "bid" of $1,051,000,000 that he signed for all the property of the United States shipping board was a hoax and "partially insincere" and was designed to give publicity to the town in which he lives, Silver Creek, N. Y., was made in a signed article appearing in the New York Times by John W. Slack, who describes himself as a "salesman."

He asserts that the result of his prank, which provoked much curiosity and ridicule, was to show that the government was insincere in offering the property for sale, and that Chairman Lasker of the shipping board bungled in estimating its value at $250,000,000. Both "results," he added, justified the laugh he got and the laugh others got at his expense.

Otherwise he heaps praise on Mr. Lasker and confesses that the name of Henry Ford was brought into the case by accident. He says Mr. Ford had nothing to do with it at any time.

Kansas Farms Need 7,000 Men at Once for the Crop

Kansas City, June 24.—[United News.]—Kansas will need 1,000 harvest hands daily during this week to handle the wheat cutting, which is expected to be in full swing about June 30, George E. Tucker, director of the United States employment bureau, announced today.

WORLD CRISES PUT DAMPER ON LONDON TRADING

BY ROBERT STEELE.

[Chicago Tribune Foreign News Service.]

[Copyright: 1923: By The Chicago Tribune.]

LONDON, June 24. — Everything seemed to conspire to produce adverse conditions on London financial markets last week, and consequently trading was under a cloud. Transactions were few and far between. Further complications in the Ruhr situation, which is generally regarded here as rapidly working up to a crisis, coupled with the continued delay in the negotiations with Turkey at Lausanne, the new revolution in the Balkans and the slump in continental exchanges, all coming at once acted as an effective damper on every spark of enthusiasm for active business.

To cap all came the news of two bad failures in New York and the suspension of payment by a Dutch bank. And it was Ascot week, which on the London stock exchange means greatly depleted attendance. The Zimmerman & Forshay crash, while not directly affecting London, caused considerable uneasiness in international banking sections, and a corollary was seen in the marking down of such securities as are readily negotiable between London and New York.

Consol Market Heavy.

The recent big issues on the consol market presented a rather heavy appearance, in sympathy with the dull tone for government stocks. However, a breathing space was needed after the recent boom in new issues, and no underlying weakness can be said to have developed. Apart from the interest in the Austrian loan, the foreign bond market was quiet. This issue receded towards the close owing to home realisation and profit snatching. Mexicans rallied after a sharp fall, which followed the New York failure.

Home rails slumped slightly as a result of selling pressure on the part of tired speculative interests. The declines were out of all proportion to the amount of business passing. The only feature in foreign rails was the sudden demand for United of Havana. Argentines closed lower on its balance, and a part of the industrials, under the influence of the abnormal sentiment, lost ground as the week proceeded. The textile group stood out, showing some resisting power, but the others unanimously eased off under professional pressure. Tobaccos were freely sold, while steels were idle and neglected.

Oils Dismal Again.

Forced liquidation again contributed to the dismal appearance in oils, although Royal Dutch and Shell reports provided satisfactory reading. The long awaited Mexican Eagle report made its arrival on Saturday when the exchange was closed, and it was dispiriting enough. Mexican Eagles were weak and vacillating all week, in apprehension of the dividend intentions of the company, and the first fears were more than realised.

Tin escaped the prevailing depression, remaining generally heavy, with the exception of certain Canadians, such as Kirkland and Lakes, which rallied sharply toward the close on American buying.

Rubbers were in the doldrums and were featureless. A bad impression was produced by the Canadian government's decision not to accede to the memorial of the Grand Trunk shareholders for the allowance which was hinted at by the arbitrators. The reply was regarded as a cynical decision and unjust.

INVESTORS' GUIDE

Answers are based upon information which THE TRIBUNE believes correct, but beyond care in securing it THE TRIBUNE assumes no responsibility.

Inquiries must bear the signature and address of writer. Answers of public interest will be published, those not of general interest will be mailed if stamped, self-addressed envelope is inclosed. Address letters to Investors' Guide.

A. E. Staley Manufacturing.

W. B. T.: The A. E. Staley Manufacturing company manufactures corn products. Its plant is at Decatur, Ill., and has a grinding capacity of 30,000 bushels of corn per day. It is issuing $3,000,000 of 6½ per cent bonds, secured by a first mortgage on all real estate, plants, and other fixed assets and equipment, appraised at a net sound of $7,322,733, after full allowance for depreciation. This is equal to 2.44 times the amount of this issue. Total net tangible assets amount to over 3½ times this issue, and current assets as of March 10, 1923, are about eight times current liabilities. Net earnings, before depreciation and taxes, for the last six calendar years have averaged $1,256,623 and for the four months ended April 30, 1923, were $455,052, which is at an annual rate of $1,365,246, or seven times annual interest requirements on this issue. These bonds will constitute the company's only funded debt, as they will retire all the company's outstanding first mortgage 7s. The authorized issue is $3,500,000, but restrictions are placed on the issuance of additional bonds. A sinking fund of 20 per cent of the net earnings, beginning Jan. 1, 1924, provides for the purchase or redemption of the bonds. These bonds are a business man's investment.

K. R., Hammond, Ill.: Delaware and Hudson railroad stock is a high grade stock. It is paying dividends at the rate of 9 per cent per annum.

G. T. D., Danville, Ill.: Darling & Co. twenty year first mortgage 6½ per cent bonds have been reviewed. Send stamped, addressed envelope if you wish the clipping.

EXTEND COTTON HOSIERY DUTIES TO ALL CLASSES

Washington, D. C., June 24.—[Special.]—Announcement of the extension of an investigation of duties on cotton hosiery for infants, to include cotton hosiery of all kinds for man, women, and children, was made today by the tariff commission.

Extension of the inquiry is understood to have been approved by President Harding just before his departure for the west, after a report by the commission a week ago.

The President failed to act on a suggestion providing for an investigation into duties on a commodity not involved in applications for changes in duties.

A group of textile experts of the commission will sail for Europe on July 7 to ascertain costs of production of cotton hosiery in Germany. They also will deal with costs of producing sueded cotton gloves.

The original investigation of duties on cotton hosiery for infants was ordered on the petition of manufacturers who desired a separate classification and an increase over present rates of 30 and 50 per cent, which are about the same as in former laws.

OFFICIAL WEATHER FORECAST.

The official forecast for today and tomorrow and yesterday's table of records follow:

Ohio—Partly cloudy and warm, with local thundershowers Monday and Tuesday.

Lower Michigan—Fair Monday, probably followed by thundershowers by night or on Tuesday; not much change in temperature.

Upper Michigan—Partly cloudy Monday and Tuesday, with probably thundershowers by Tuesday and in west portion Monday; not much change in temperature.

Wisconsin—Partly overcast Monday and Tuesday, with probably local thundershowers; not much change in temperature.

Minnesota—Showers Monday and possibly Tuesday, not much change in temperature.

Iowa—Generally fair Monday and Tuesday, except possibly local thundershowers by Monday night; not so warm Tuesday.

North Dakota—Showers Monday; Tuesday generally fair; not much change in temperature.

South Dakota—Mostly cloudy Monday and Tuesday, with possibly showers Tuesday; not so warm.

Nebraska—Fair Monday, probably becoming unsettled Tuesday; not quite so warm Monday.

Kansas—Continued warm and generally fair Monday and Tuesday.

Montana—Mostly overcast Monday and Tuesday, with probably showers; not much change in temperature.

Place of observation. State of weather.	Direction of wind.	Velocity of wind.	Temp. 7 p. m.	Highest today.	Lowest last night.	Precipitation last 24 hours.
June 24, 1923, 7 p. m. Central time.						
Eastern states—						
Albany, clear	N.W.	24	82	66		.02
Atlanta, rain	W.	14	82	66		...
Boston, fair	N.E.	6	68	60		...
Buffalo, cloudy	W.	18	78	70		...
Charleston, cloudy	S.W.	8	80	70		...
New York, cloudy	S.W.	8	82	66		...
Parkersburg, fair	S.W.	24	92	68		.10
Philadelphia, cloudy	N.	8	88	68		...
Pittsburgh, rain	S.W.	20	78	68		.24
Raleigh, fair	S.W.	24	92	74		...
Washington, clear	S.W.	24	92	70		...
Gulf states—						
Abilene, clear	S.E.	22	96	74		...
Amarillo, clear	S.E.	28	92	64		...
El Paso, clear	S.E.	26	98	72		...
Fort Worth, clear	S.E.	22	96	72		...
Galveston, clear	S.E.	18	86	72		...
Jacksonville, fair	S.E.	18	86	74		...
Miami, clear	S.E.	12	86	74		...
Mobile, cloudy	S.E.	8	84	72		.78
Montgomery, cloudy	S.W.	8	90	72		.02
New Orleans, cloudy	S.	8	86	72		.12
San Antonio, clear	S.	8	94	72		...
Shreveport, clear	S.E.	20	84	72		.16
Tampa, cloudy	S.	8	86	72		.24
Vicksburg, fair	S.E.	8	84	70		.22
West central states—						
Alpena, clear	N.W.	24	92	70		...
Cairo, fair	S.	24	88	72		...
Chicago, clear	S.E.	22	92	72		...
Cincinnati, fair	W.	22	92	74		...
Cleveland, cloudy	S.W.	22	88	72		...
Detroit, clear	N.	22	90	72		...
Escanaba, clear	S.	16	78	64		...
Evansville, clear	S.W.	24	92	74		...
Fort Wayne, cloudy	S.W.	24	90	72		...
Grand Haven, clear	W.	20	88	68		...
Grand Rapids, clear	S.W.	24	86	72		...
Green Bay, cloudy	S.W.	24	94	70		...
Indianapolis, rain	S.W.	24	92	74		.44
Mackinac Island, clear	S.W.	16	78	62		...
Madison, cloudy	W.	22	92	74		...
Marquette, cloudy	S.	16	73	60		.02
Memphis, clear	S.	24	84	70		...
Milwaukee, clear	S.	20	88	70		...
Nashville, cloudy	W.	24	82	72		...
Peoria, cloudy	S.	24	90	72		.01
Ste. Marie, clear	N.W.	20	80	62		...
Springfield, Ill., cloudy	N.	24	88	74		...
West central states—						
Bismarck, cloudy	E.	12	76	58		.04
Charles City, clear	S.	24	90	74		...
Concordia, clear	S.	24	90	72		...
Davenport, clear	S.	22	92	74		...
Des Moines, clear	S.	24	90	74		...
Devils Lake, clear	S.	16	84	56		...
Dodge City, clear	S.	20	92	66		...
Dubuque, clear	S.W.	24	92	66		.02
Duluth, rain	S.W.	20	84	64		.12
Huron, clear	S.	22	94	66		...
Kansas City, clear	S.	20	92	70		...
Keokuk, cloudy	N.E.	22	90	74		...
Little Rock, fair	S.E.	22	88	72		...
Moorhead, rain	N.	14	72	64		.50
North Platte, clear	S.	22	94	68		...
Oklahoma, clear	S.	22	96	74		...
Omaha, clear	S.	22	96	78		...
Rapid City, fair	S.	22	94	58		...
Sioux City, clear	S.	22	94	70		...
St. Louis, clear	S.	22	92	76		...
Minneapolis, cloudy	S.	20	90	66		.02
Springfield, Mo., clear	S.E.	22	88	70		...
Wichita, clear	S.	22	92	72		...
Williston, cloudy	N.W.	12	78	52		...
Mountain states—						
Boise, clear	W.	16	66	50		.01
Cheyenne, clear	N.	22	84	50		...
Denver, clear	N.	22	84	56		...
Havre, rain	N.W.	18	68	50		.06
Helena, rain	S.W.	18	68	50		.24
Lander, clear	S.	22	78	46		...
Miles City, rain	S.E.	20	82	60		.01
Pueblo, clear	S.	20	100	64		...
Rapid City, cloudy	N.W.	24	90	50		...
Salt Lake City, cloudy	N.	18	88	64		...
Yellowstone P., cloudy	S.E.	16	88	42		.02
Pacific states—						
Fresno, clear	N.W.	22	94	54		...
Los Angeles, clear	S.W.	22	76	56		...
Portland, fair	S.W.	22	86	52		.14
San Diego, clear	W.	14	68	56		...
San Francisco, clear	W.	22	68	52		...
Spokane, cloudy	S.	8	68	52		.20
Canadian—						
Edmonton, clear	N.W.	12	72	46		.60
Medicine Hat, fair	N.W.	16	88	56		.04
Minnedosa, clear	N.W.	20	70	54		.10
Montreal, clear	W.	10	70	54		...
Quebec, clear	N.	14	72	54		...
Toronto, fair	N.E.	14	74	56		...
White River, fair	S.W.	18	68	42		...
Winnipeg, clear	W.	14	80	58		...

REORGANIZATION OF

Habirshaw Electric Cable Company
Habirshaw Electric Cable Company, Inc.
The Electric Cable Company *and*
The Bare Wire Company, Inc.

To Holders of the Notes, Claims, Debentures and Certificates of Deposit hereinafter mentioned:

A Plan and Agreement, dated June 20, 1923, for the reorganization of the above named companies has been prepared by the undersigned Committee.

Holders of notes (endorsed and unendorsed) of, and claims (liquidated and unliquidated), other than claims of the United States Government, against, the above named companies may become parties to said Plan and Agreement by depositing their respective notes and claims with Central Union Trust Company of New York, as Depositary, 80 Broadway, New York City, receiving therefor certificates of deposit issued under said Plan and Agreement. All notes deposited must be endorsed in blank without recourse. All claims deposited must be accompanied by proper instruments of assignment without recourse in form prescribed by the Reorganization Committee.

Holders of certificates of deposit of Guaranty Trust Company of New York for Sinking Fund Gold Debenture Bonds, Series "A," of Habirshaw Electric Cable Company issued under the deposit agreement dated June 1, 1921 between the committee thereby constituted and holders of said debenture bonds, who shall not exercise the right of withdrawal under said deposit agreement dated December 1, 1921, become parties to said Plan and Agreement of Reorganization without the issue of new certificates of deposit. Holders of said debenture bonds who have not heretofore deposited the same under said deposit agreement of December 1, 1921, may become parties to said Plan and Agreement of Reorganization by depositing their debenture bonds accompanied by the coupon due September 1, 1921 and all subsequent coupons with Guaranty Trust Company of New York, as Depositary, 140 Broadway, New York City, receiving therefor certificates of deposit issued under said deposit agreement, stamped as having assented to said Plan and Agreement of Reorganization.

All deposits under the Plan and Agreement of Reorganization must be made on or before **July 30, 1923.**

Depositors under the Plan and Agreement of Reorganization will be entitled, as therein provided, to receive Subscription Warrants entitling them to subscribe for and purchase shares of the preferred and common stock of the proposed New Company upon the terms and conditions set forth in the Plan and Agreement of Reorganization.

Copies of the Plan and Agreement, to which reference is hereby made for a full statement of the terms, conditions and provisions thereof, may be obtained from the Secretary of the Committee or from either of the Depositaries under said Plan and Agreement.

Dated: New York, June 25, 1923.

MALCOLM D. WHITMAN, *Chairman*
J. B. BEATY
WYLIE BROWN
F. J. LEARY
E. A. POTTER, JR.
E. N. POTTER
T. E. QUISENBERRY
Reorganization Committee

C. E. SIGLER, *Secretary.*
80 Broadway, New York City.

Depositary for Notes and Claims:
CENTRAL UNION TRUST COMPANY OF NEW YORK,
80 Broadway, New York City.

Depositary for Sinking Fund Gold Debenture Bonds, Series "A," of Habirshaw Electric Cable Company:
GUARANTY TRUST COMPANY OF NEW YORK,
140 Broadway, New York City.

The undersigned Committees have approved the above mentioned Plan and Agreement of Reorganization and recommend its adoption by the creditors represented by them respectively:

Committee for Merchandise and Sundry Creditors:
MALCOLM D. WHITMAN, *Chairman*
WYLIE BROWN
J. B. BEATY
G. W. EKSTRAND
H. B. HUBBARD

Committee for Sinking Fund Gold Debenture Bonds, Series "A," of Habirshaw Electric Cable Company:
E. N. POTTER, *Chairman*
H. G. BEYER
PHILIP S. DALTON
T. E. QUISENBERRY
A. G. B. STEEL

Creditors' Committee constituted under Deposit Agreement dated June 15, 1921:
E. A. POTTER, JR., *Chairman*
E. N. POTTER
T. K. STEVENSON
MALCOLM D. WHITMAN
WYLIE BROWN
PHILIP S. DALTON

To Holders of Certificates of Deposit for Sinking Fund Gold Debenture Bonds, Series "A," of HABIRSHAW ELECTRIC CABLE COMPANY issued under the Deposit Agreement dated December 1, 1921, between the undersigned Committee and the holders of said debenture bonds becoming parties thereto:

NOTICE IS HEREBY GIVEN that a Plan and Agreement for the reorganization of Habirshaw Electric Cable Company, Habirshaw Electric Cable Company, Inc., The Electric Cable Company and The Bare Wire Company, Inc., dated June 20, 1923, has been approved and adopted by the undersigned Committee and a copy of said Plan and Agreement of Reorganization has been lodged with Guaranty Trust Company of New York, as depositary under said deposit agreement dated December 1, 1921.

Any holder of a certificate of deposit issued under said deposit agreement dated December 1, 1921, may, on or before July 25, 1923, upon surrender to Guaranty Trust Company of New York, the depositary under said deposit agreement, at its office, 140 Broadway, New York City, of his certificate of deposit, with a properly executed transfer thereof, registered, withdraw from said deposit agreement Sinking Fund Gold Debenture Bonds, Series "A," of a face value equal to those represented by his certificate of deposit, upon payment of an amount equ

FAILURES OF TWO STOCK CONCERNS JOLTS MARKETS

ACTIVE STOCKS OF WEEK

The twenty most active stocks traded in for the week ending June 23 follow:

Sales.		Close.	Net chge.
1,100,300	Studebaker	105¼	— 2½
893,700	Am Can	93⅝	— 2⅝
781,600	Oil Petrol	22⅝	— 1¼
749,700	U S Steel	93⅝	— ⅝
642,200	Marland Oil	39¾	— 2¼
577,200	Soo Ry	36⅝	— ⅝
559,200	Baldwin Loco	125¾	— 3½
554,200	Studebaker Oil	25¾	+ ⅝
552,200	Pan-Am F & T "B"	64½	— 2⅝
552,200	N Y Cent	101¾	— 1¼
551,500	Midstates Oil	7¾	— ⅛
70,000	Creden Co	44	....
73,100	Pan-Am F & T	68⅝	— 1⅝
61,400	Beth Steel	50⅜	— ⅝
56,200	Texas Co	43⅛	— ⅛
52,700	Pere Marq etfs	44	— ¼
52,700	Corn Products	128⅛	— 2⅝
51,300	Anaconda	41⅛	— 3¼
48,100	Crucible Steel	68¼	— 4
46,600	Cons Gas	59⅝	— 1⅝

The New York Times.

New York, June 24.—[Special.]—So far as concerned the stock market's action during the last week, the evident cause for the break in prices was the suspension of two old and well known firms on the stock exchange. The announcement of the Knauth, Nachod & Kuhne failure at the end of the preceding week had little immediate effect on financial values, but the rumors which followed it, and their verification in the Zimmerman & Forshay failure of Thursday, was a visibly demoralizing influence.

The market's subsequent recovery was perhaps largely expression of relief that at any rate "the bad news was out"; a traditional attitude which means that anticipation of an unpleasant occurrence of the sort, without knowledge of its scope or ramification, is often more disturbing than the event itself.

German Deals Help Failures.

The circumstances of the two financial embarrassments were in some respects peculiar. Since both were houses with long time German affiliations and since both had dealt in German currency and German securities for their customers during the last four years, it was rather generally inferred that the fall of the mark from 8 cents in 1919 to one-hundredth of a cent last January and to seven ten-thousandths of a cent last week must have caused the trouble. That the demoralization of Germany's international market must in some degree have affected the fortunes of business houses identified with Germany, no one denied.

Three or four years ago certain New York banking institutions and certain large American business concerns are known to have suffered heavy losses, either from buying German marks with a view to a coming recovery in price or from accepting "mark credits" with German banks as payment for merchandise shipped to Germany. The aggregate loss incurred by the American community through buying of paper marks which Germany placed on the foreign markets to raise funds for early reparations payments and purchase of foreign goods, has been enormous; some estimates of it run into nine or ten figures.

Market Conditions Factor.

The last fortnight's failures really must be ascribed to conditions in our own market aggravated in the case of these two firms by the condition of Germany's international market. The two suspensions have no relation whatever to the recent series of failures of brokers doing an illegitimate business, and they do not indicate existing conditions with other houses which have all along been identified with the American financial market. They leave the problem of our own immediate financial future exactly where it was before.

Sometimes a stock market moves in accordance with the mood of the moment in the financial community. At other times, however, the financial community's own ideas and expectations, hopes or apprehensions, are created by the action of the stock market. We are quite unmistakably at present in a period of the last named sort. The man in the street (especially in Wall street) is largely basing his ideas of the country's financial and industrial future on the prolonged decline on the stock exchange.

Reaction No Indicator.

In so far as this attitude means that the extreme ideas which prevailed in May regarding an autumn "inflation boom" have been revised, it is altogether reasonable. But to assume that business conditions are bound to go continuously from bad to worse because prices on the stock exchange have fallen 10 per cent from the year's highest figure, is taking too much for granted and is not observing the lesson of experience. Such a reaction, on the heels of so violent a rise as occurred last spring, does not in the light of precedent necessarily foreshadow even an unsettled stock market next autumn—much less a trade reaction.

This is not the time to make definite prediction as to what the present will turn up; there are still too many considerations bearing on the outcome, whose character has not yet been determined—the harvests, the course of our foreign trade, even the movement of events in the Franco-German imbroglio. But it is not too early to point out that the previously underestimated consuming power of our own people, which showed its capacity so strikingly in the spring markets, is still in evidence.

No Longer Predict Tight Money.

No one is now predicting the tight money which in March was held up as the rock on which an autumn trade recovery might be wrecked. These considerations are altogether to the good; they would usually be taken as valid ground for expecting active and satisfactory business in the autumn. As to how far such expectations should be modified by the unsatisfactory market for the farmer's wheat, or by allowance for the extent to which recent buying of merchandise by consumers has removed the previously existing margin between accumulated demand and available supply, that must await the actual test of marketing.

Offer $45,000,000 Federal Land Bank Bonds Today

An offering of $45,000,000 Federal Land 4½ per cent ten-thirty year bonds will be made today by a nation-wide syndicate, headed by the Harris Trust and Savings bank, Alexander Brown & Sons, Brown Bros. & Co., Lee, Higginson & Co., the National City company, and the Guaranty company. The bonds will be offered at 100½ and interest, to yield about 4.45 per cent to 1932, the redemption date, and 4½ per cent thereon to maturity, July 1, 1952.

NEW YORK WEEKLY STOCKS

Div. per share.	1923 High.	1923 Low.	Description.	Sales.	High.	Low.	Close.	Net chge.	Close Jun. 24, 1922.
$5.00	82	68	Adams Exp..	900	71½	70¼	71⅜	+ ⅛	63
....	10¼	11⅜	Adv Rumely..	900	12	11⅜	11⅜	— ⅜	18
4.00	72⅜	57½	Air Reduc....	1,800	64	60⅝	64	....	53
....	14⅞	7½	Ajax Rubber..	7,700	8⅞	7⅛	8⅜	— ⅜	14⅜
6.00	106	100⅜	All Am Cab..	100	101⅝	101⅛	101⅜	— ¼	....
4.00	80	62⅜	Allied Chem..	11,800	69⅝	65¾	68⅛	+ ⅛	63⅜
7.00	112	108	Do pfd.....	500	109	108	108	— 2	108⅜
4.00	51⅛	38⅛	Al Chalm Mf..	3,400	40⅜	38½	40⅛	— ⅜	40⅛
7.00	97⅛	91¼	*Do pfd.....	100	92	92	92	+ ⅜	97⅜
....	34⅜	15¼	Am Ag Chem..	4,200	17	16	16⅛	— ¼	39½
....	49⅛	23	Am Beet Sug.	3,900	36	32⅜	36	— ¼	45¼
....	60	30	Am Bosch M..	8,600	36½	30	33½	— 3⅜	41
5.00	83¼	70⅜	*Am Bk Shoe	400	72½	72	72½	— 1¼	59
5.00	106	73¼	Am Can.....	253,700	95⅝	87⅜	93½	— 2⅛	47
7.00	115	107	Do pfd.....	300	109	107¾	108⅝	— 1	104½
12.00	169	163	Am C & Fdy..	1,000	166⅛	163	166	+ 1	163
.50	25½	21⅜	Am Ch St A..	1,500	22⅜	21⅜	22¼	— ¼	....
6.00	143¼	96	Am Express..	3,400	102	96	99	+ 2¼	128
7.00	111½	90	Am Ice Sec..	3,900	96½	90¾	96½	— 1½	105
....	33½	18¾	Am Int Corp.	10,400	20⅝	18⅜	20⅝	+ ¼	42¼
....	38	17	Am Lin Oil..	4,700	22¼	17	22¼	— ¼	33⅜
10.00	146⅜	120½	Am Loco....	39,800	138½	131¼	137	— 1¼	113
....	70⅞	66⅜	Do new.....	8,800	68¾	66⅜	68½	— ⅜	....
7.00	122	113	Do pfd.....	100	118¼	118¼	118¼	+ 1½	116..
3.00	55⅞	43½	Am Metals...	5,500	45⅝	43¾	44	— 2	116..
4.00	88¾	78	Am Radiator.	700	82¾	79½	82½	+ ⅛	94⅝
7.00	101	97	Am R Mls pf	300	99	99	99	....	....
.50	9¼	5⅝	Am Safety R	7,400	6⅝	5⅝	5⅝	— ⅜	6
5.00	69⅜	53	Am Smelt....	20,400	61⅝	57¼	59½	— 2⅜	59⅜
7.00	102⅜	96½	Do pfd.....	800	97	96¼	96½	....	97½
12.00	152⅜	135	Am Snuff.....	100	135	135	135	— 7	134
3.00	40⅞	32	Am St Fdries.	12,500	35¼	32	35¼	— ¼	37½
7.00	105¼	100	Do pfd.....	100	98¾	98¼	98¼	+ 2¼	99¼
....	85¼	67¼	Am Sugar....	8,700	71	67¼	70¼	+ ¾	78¾
7.00	108⅜	101½	Do pfd.....	600	101¼	101¼	101¼	— 1¼	106
....	36⅜	16½	Am Sum Tob.	7,600	26	16¼	21	....	41⅛
5.00	58¼	49½	Am Tel & C..	100	49½	49½	49½	....	60
9.00	125¼	119⅜	*Am T & T..	15,900	124	119⅜	122⅝	....	120¼
12.00	162¾	141	Am Tobacco..	3,900	145⅝	141	145⅝	+ 1½	140½
6.00	105¼	101	Do pfd.....	700	102⅜	103	102¼	+ 1	102½
12.00	159⅜	140¼	Do B.....	4,200	145	141	144¾	+ 1¼	138
....	44⅜	27½	Am W Wks..	2,300	39	36	38	— 2¼	14
7.00	96	85¾	Do 7 %.....	200	88½	88	88	— 1	82
7.00	109⅜	84½	Am Woolen..	28,800	88⅞	84¼	87¼	— 1¾	86¼
7.00	111⅞	93⅜	Do pfd.....	3,400	100¼	98⅜	99¼	— 1¼	107½
7.00	103	99¾	Do pf rts pd	1,300	101¼	99¾	100¼	— 1¼	....
....	34	16	Am W Pap pf	1,300	17	16	16⅞	— ⅜	30½
....	19¼	9	Am Zinc.....	1,700	10	9	10	+ ⅜	16⅞
3.00	53⅞	39¼	Anaconda	51,200	44½	39¾	41½	— 3¼	51⅞
....	45	32½	Ann Arb pfd.	900	37¼	34	34	— 3¼	89
....	18⅝	12	Arnold Con A	3,400	15⅝	13	13⅝	+ 1½	....
....	18	15	Art Metals....	200	16	15⅝	16	....	....
4.00	89	62¼	Assoc D G....	5,100	78⅝	73½	78	+ ⅝	51¼
6.00	134	103	Assoc Oil....	1,000	109½	104½	105	— 6½	120
6.00	105¼	97¾	Atchison	33,800	103⅝	101¼	102¼	— 1⅜	99⅜
5.00	90⅜	87½	Do pfd.....	1,200	90	90	90	....	91⅞
7.00	127	110½	Atl C Line..	4,400	118½	111½	118	— ⅝	102⅝
....	34	14⅜	Atl G & W I.	7,600	16⅜	15½	16½	— ¼	38⅜
4.00	153⅛	107	Atlantic Ref .	1,600	114	107	114	— 1	....
12.00	177	150	Atlas Powder.	300	170	165	165	— 6	132
....	57⅝	55	Do new	500	56½	55	55	— 2	....
....	35	18¼	Austin-Nich ..	7,500	20½	18¾	20¼	— ½	26⅝
7.00	89½	79¾	Do pfd.....	500	82	79¾	79¾	— 1¾	85⅝
3.00	28¼	20⅝	Auto Kn H ..	4,600	22⅜	20⅜	22	— ⅜	....
7.00	144⅛	120¾	Bald Loco ..	128,900	127½	120¾	125¼	— 2½	113½
7.00	116¼	111	Do pfd.....	300	112	112	112	— ⅛	112⅝
....	56¼	40⅝	Balt & Ohio..	40,400	51⅞	47¼	50	— 1⅝	52½
4.00	60⅞	55⅜	Do pfd.....	800	57⅞	57¼	57½	— ⅛	61
....	62¼	50	Bayuk Bros ..	800	52¼	50	50	— 1⅝	45
2.40	84⅛	59	Beech Pkg....	4,400	63½	59	62	— ½	....
5.00	71⅞	48½	Beth Steel ...	61,400	51⅝	48¾	50⅝	— ⅝	75¼
7.00	97	88¼	Do 7% pd n	500	89	88¼	89	— ¼	....
8.00	111¾	100¼	Do 8% pfd.	200	101	100¼	101	— 3	114½
....	7⅞	4⅛	Booth Fish ..	1,700	5¾	4⅛	4⅛	— 1	7⅝
....	9¾	7⅛	Brit Emp Sh..	100	7¼	7¼	7¼	....	13
5.00	128	104¾	Brook Edison.	2,700	107½	105⅝	106⅝	— ⅝	107½
....	16¾	1	Brk Rap Tr ..	3,800	1⅝	1	1½	— ½	25⅝
....	18⅝	11	Do 1st pfd.	23,300	15½	11	13	— 3	....
8.00	128	103½	Brk Un Gas ..	200	108⅝	108¼	108⅝	— 1⅝	109¼
4.00	65⅝	51⅜	Brown Shoe ..	1,600	55	51⅜	53½	— 2½	47½
10.00	144⅞	132	Burns Br A ..	14,000	134	132	132½	....	131⅛
2.00	43	23½	Do B.....	13,200	33½	23½	27¼	— 6¾	43⅞
7.00	109⅝	104¼	Do prior pfd	100	107½	107½	107½	— 1	95
.50	11⅜	5⅜	*Butte C & Z.	11,200	6¾	5⅜	6	— ⅜	6¾
2.00	37⅜	17½	Butte & Su ..	10,100	22⅜	17½	21½	— ⅝	38
....	21⅜	13½	Butterick	4,000	17½	13½	17½	....	22½
6.00	87	76⅝	Cal Pack.....	3,300	80½	78⅝	78⅝	— 1½	77¼
.43⅜	29⅜	20⅞	*Cal Pet.....	181,600	22⅞	20⅞	22⅜	— 1⅛	65½
7.00	110⅝	94⅜	Do pfd	1,000	102¾	99¼	99¼	— 6⅜	96
4.00	66	50½	Cal & Ariz ..	200	51½	51	51	— 1⅛	81¼
10.00	160	140¼	Can Pac.....	11,100	152⅝	148⅜	150⅝	— 2¼	130⅝
....	30½	28	Cent Rib M...	2,300	34	28	31	....	....
7.00	85	69⅝	Case J I pfd..	100	73	73	73	+ 3	....
....	4½	1	Case Plow	600	1¼	1	1⅛	+ ⅛	6
....	40¼	22¼	Cent Leath ..	14,100	25¼	22¼	25¼	+ 1¼	37⅜
10.00	231	185	Cent R & N J	300	187	185	185	— 15	186
4.00	51⅛	38½	Cer de Pas ..	13,500	42¾	38½	41	— 1⅜	35½
....	45	31	Cert Prod	100	31	31	31	— 1	47½
6.00	75⅝	52¾	*Chand Mot ..	23,400	58½	52¼	53⅝	— 3⅞	69¼
4.00	76⅝	61¾	Ches & Ohio.	7,100	64½	61⅜	63⅝	— 1⅞	66⅝
6.50	104⅝	98⅜	Do pfd.....	600	99⅝	98⅜	99¼	+ ⅛	....
....	3⅜	2	Chi & Alton..	1,100	2¾	2½	2⅝	+ ⅛	10½
....	6⅜	3½	Do pfd.....	1,300	4⅛	4¼	4¼	— ⅛	16⅝
....	38⅝	26¼	Chi & E Ill...	900	32	30½	30¾	— 4⅛	35⅝
....	62¼	51	Do pfd.....	1,100	57½	53⅝	54	— 5	55
5.00	88	74½	Chi & N W...	5,300	77	74½	75⅜	— 1¼	74½
....	7	4	Chi Gr West..	2,600	5¼	4½	4⅝	— ⅛	8½
....	17	8½	Do pfd	3,400	12¼	12	12	— ¾	21⅝
....	26⅜	12⅝	C M & St P..	11,900	21⅜	19½	21¾	+ ⅜	26⅞
....	45½	32½	Do pfd	17,100	38	34¼	37¾	— ¼	42⅝
5.00	90⅝	75½	Chi Pn Tool..	3,000	79	75½	79	— ½	67
....	37⅞	26	C R I & P...	17,700	30⅜	27⅝	30¼	— ⅜	42⅞
7.00	95	83÷	Do pfd A...	1,300	85¼	83⅜	84	— ¼	92
6.00	84⅜	....	Do pfd B...	1,500	80	74	76	— 1½	79½
7.00	102½	95	CStPM&O pfd	100	97½	97½	97½	— 2½	96
2.50	30½	24¼	Chile Cop ...	41,800	26½	24¼	25⅝	— 1	21¼
....	31⅜	17	Chino	13,600	22	17	21½	— ⅛	28¼
5.00	76	64	Cluett-Peab ..	900	66½	65	65½	— 2¼	54
7.00	83⅜	72⅜	Coca Cola....	17,600	79	75⅞	78½	+ ⅛	58
7.00	90	92½	Do pfd	100	92½	92½	92½	....	....
....	35⅝	25⅝	Col Fuel	11,000	30⅝	27⅝	28⅝	— 2⅜	36½
3.00	45½	30½	Col & Sou....	800	32¼	30½	32	— 1	45
4.00	49⅝	46¼	Colum Carbon	1,000	47⅝	46¼	46¾	— 1½	....
6.00	114	95¼	Colum G & E	7,200	100	93¼	98	— 1	86½
....	2⅞	⅝	Col Grapho...	14,200	1	⅝	¾	— ⅛	4⅝
6.00	88½	69	*Com T-R Co.	3,800	71	68	70⅝	— 1	65¼
....	22⅛	12	Conley Tinfoil	1,000	13	12	12½	....	....
....	39⅝	18	Cons Cigars...	4,500	22⅜	18	22⅜	+ 2⅜	30
7.00	83	66	Do pfd.....	100	66	66	66	....	70
....	46	25	Con Soy A....	100	29	29	29	....	....
5.00	69⅝	58⅝	Con Gas.....	43,600	61½	58⅝	59⅝	— 1½	115½
....	14½	7	Con Textile ..	33,800	8⅝	7	8½	— ¼	11½
3.00	50	43¼	Cont Can	24,300	47⅞	43¼	47⅝	+ 1⅞	67
7.00	110⅜	103½	Do pfd	200	107½	104	104	....	....
....	13⅜	8	Conti Motors.	8,200	9	8	8⅛	— ⅜	....
6.00	139⅛	122⅜	Corn Prod ..	53,700	133⅝	128	128⅝	— 2½	103⅛
7.00	122⅜	116¼	Do pfd	400	119	117½	119	....	118⅛
4.00	62¼	41¼	Cosden Co	79,800	44½	41¼	44¼	+ ¼	47⅛
7.00	109⅝	100	Do pfd	100	99⅝	99⅝	99⅝	....	94
....	30½	25	Crex Carpet..	100	26	26	26	— 1	....
4.00	84½	63½	Crucible Steel	48,100	72½	65½	68¾	— 4	72½
7.00	94⅜	87	Do pfd.....	400	92¼	90¾	90¾	— 1¼	90
....	20	10¼	Cuba C Sugar	16,200	12¾	10½	12¾	+ 1¼	16⅜
....	64⅛	36½	Do pfd	26,300	47⅞	43¼	47⅜	+ 1⅜	34½
....	37⅝	25	Cub-Am Sug..	35,800	29	25	29	+ 1⅜	24
7.00	102½	95¼	Do pfd	100	93⅞	93⅞	93⅞	....	90
....	12¾	6	Cub-Dom Sug.	1,500	7	6	6¼	— ⅛	....
4.00	69	54	Cuyamel Fruit	3,900	60	56¼	59½	— 1	....
....	38¼	20⅜	Davis Chem..	19,300	34½	29¼	32⅝	— 1⅜	45
....	28	23	De Beers	1,500	25⅝	24⅝	24⅞	— ⅛	20⅝
9.00	124½	103	Del & Hud....	1,500	112	109	111¾	— 1	120
6.00	130⅛	112½	D L & W.....	2,800	117	112⅝	115½	— 2½	127
7.00	103⅛	103⅜	Duquesne I pf	100	103½	103⅜	103⅛	....	....
1.00	14⅛	13⅜	Douglas Pic..	100	14½	14	14	— ⅛	....
7.00	98	96	Devoe & pfd.	100	96	96	96	....	....
....	111	100⅞	*Detroit Edis.	500	102⅜	100⅝	100⅝	— 1⅝	105⅛
4.00	44⅜	30⅜	Dome Min	7,000	37½	33¾	37½	+ ⅜	30½
6.00	148½	106	Dupont DeN..	24,300	122½	116	121⅝	— ¾	130
6.00	89⅛	83	Do Deb	300	84⅞	83	84	....	81½
5.00	115⅝	89⅝	Eastman Kod.	8,000	106	100¼	104½	— 1⅝	71¼
4.00	67	54	Elec Stor Bat.	7,100	68¼	55⅜	56	— 1⅝	42⅛
5.00	94¼	85½	Endicott John	8,100	97½	85	85½	— 2½	71½
7.00	118	111	Do pfd	100	115½	115½	115½	....	113
....	13⅜	10½	Erie	19,200	12⅞	11¼	12½	— ⅜	15⅜
....	21⅜	15	Do 1st pfd..	16,100	20⅜	17½	20⅜	— ⅝	23½
2.00	31	22	Exc Buffet	4,000	24½	24	24	— 1	....
8.00	92⅞	71	Famous Plyrs.	17,100	76½	71	75	— 1⅜	78
8.00	99⅝	90¼	Do pfd	1,300	91¼	90¼	91	— 2	98
....	12⅜	5	Fed M & S....	300	7½	7	7½	+ ⅜	45½
7.00	90¼	34½	Do pfd	700	38⅜	37¾	38⅝	— ⅝	48½
....	10¼	7⅜	Fifth Ave B L	2,400	8⅝	8⅛	8⅛	....	107½
....	16⅜	1	Fisher Body..	900	153	145	145	—18	118
10.00	212	145	Do Ohio pfd	700	98	96⅜	98	— 4½	87½
8.00	102⅝	96¼	Foundation Co	1,400	68½	67	68¼	— ⅜	....
6.00	71½	64½	Fisk Rubber..	9,800	9¾	8¾	9⅜	— ⅛	15⅝
....	16½	6¼	*Fleishmann ..	5,800	44¾	41	42	— 1½	....
2.00	47⅜	36⅝	Freeport, Tex.	9,300	12½	11	12⅛	— ½	22⅜
....	22	11	Gardner Mot..	400	9¾	9¼	9½	....	....
....	14⅝	9	G Am Tk Car..	2,500	50¼	45	47⅜	— 3¼	61
3.00	71⅛	45	G Am Asphalt.	15,300	30	25⅝	28	— 2	66
....	54	25⅝	Gen Asphalt..	15,300	30	25⅝	28	— 2	66
.43⅜	29⅜	20⅞	*Cal Pet.....	181,600	22⅞	20⅞	22⅜	— 1⅛	65½
7.00	110⅝	94⅜	Do pfd	1,000	102¾	99¼	99¼	— 6⅜	96
4.00	66	50½	Cal & Ariz ..	200	51½	51	51	— 1⅛	81¼
10.00	160	140¼	Can Pac.....	11,100	152⅝	148⅜	150⅝	— 2¼	130⅝
....	30½	28	Cent Rib M...	2,300	34	28	31	....	....
7.00	85	69⅝	Case J I pfd..	100	73	73	73	+ 3	....
....	4½	1	Case Plow	600	1¼	1	1⅛	+ ⅛	6
....	40¼	22¼	Cent Leath ..	14,100	25¼	22¼	25¼	+ 1¼	37⅜
10.00	231	185	Cent R & N J	300	187	185	185	—15	186
4.00	51⅛	38½	Cer de Pas ..	13,500	42¾	38½	41	— 1⅜	35½
....	45	31	Cert Prod	100	31	31	31	— 1	47½
6.00	75⅝	52¾	*Chand Mot ..	23,400	58½	52¼	53⅝	— 3⅞	69¼
4.00	76⅝	61¾	Ches & Ohio.	7,100	64½	61⅜	63⅝	— 1⅞	66⅝
6.50	104⅝	98⅜	Do pfd	600	99⅝	98⅜	99¼	+ ⅛	....
....	3⅜	2	Chi & Alton..	1,100	2¾	2½	2⅝	+ ⅛	10½
....	6⅜	3½	Do pfd.....	1,300	4⅛	4¼	4¼	— ⅛	16⅝
....	38⅝	26¼	Chi & E Ill...	900	32	30½	30¾	— 4⅛	35⅝
....	62¼	51	Do pfd.....	1,100	57½	53⅝	54	— 5	55
5.00	88	74½	Chi & N W...	5,300	77	74½	75⅜	— 1¼	74½
....	7	4	Chi Gr West..	2,600	5¼	4½	4⅝	— ⅛	8½
....	17	8½	Do pfd	3,400	12¼	12	12	— ¾	21⅝
....	26⅜	12⅝	C M & St P..	11,900	21⅜	19½	21¾	+ ⅜	26⅞
....	45½	32½	Do pfd	17,100	38	34¼	37¾	— ¼	42⅝
5.00	90⅝	75½	Chi Pn Tool..	3,000	79	75½	79	— ½	67
....	37⅞	26	C R I & P...	17,700	30⅜	27⅝	30¼	— ⅜	42⅞
7.00	95	83÷	Do pfd A...	1,300	85¼	83⅜	84	— ¼	92
6.00	84⅜	....	Do pfd B...	1,500	80	74	76	— 1½	79½
7.00	102½	95	CStPM&O pfd	100	97½	97½	97½	— 2½	96
2.50	30½	24¼	Chile Cop ...	41,800	26½	24¼	25⅝	— 1	21¼
....	31⅜	17	Chino	13,600	22	17	21½	— ⅛	28¼
5.00	76	64	Cluett-Peab ..	900	66½	65	65½	— 2¼	54
7.00	83⅜	72⅜	Coca Cola....	17,600	79	75⅞	78½	+ ⅛	58
7.00	90	92½	Do pfd	100	92½	92½	92½	....	....
....	35⅝	25⅝	Col Fuel	11,000	30⅝	27⅝	28⅝	— 2⅜	36½
3.00	45½	30½	Col & Sou....	800	32¼	30½	32	— 1	45
4.00	49⅝	46¼	Colum Carbon	1,000	47⅝	46¼	46¾	— 1½	....
6.00	114	95¼	Colum G & E	7,200	100	93¼	98	— 1	86½
....	2⅞	⅝	Col Grapho...	14,200	1	⅝	¾	— ⅛	4⅝
6.00	88½	69	*Com T-R Co.	3,800	71	68	70⅝	— 1	65¼
....	22⅛	12	Conley Tinfoil	1,000	13	12	12½	....	....
....	39⅝	18	Cons Cigars...	4,500	22⅜	18	22⅜	+ 2⅜	30
7.00	83	66	Do pfd	100	66	66	66	....	70
....	46	25	Con Soy A....	100	29	29	29	....	....
5.00	69⅝	58⅝	Con Gas.....	43,600	61½	58⅝	59⅝	— 1½	115½
....	14½	7	Con

'EAT MEAT' WEEK BEGINS TODAY: SURPLUS IN U. S.

A surplus of 5,000,000 hogs and a large surplus of beef on farms throughout the country have prompted the government, the railroads, and the live stock and meat boards to cooperate in starting today an "eat meat for health" week. R. C. Pollock, managing director of the meat board, in announcing the campaign, declared that fifty-one railroads, constituting most of the mileage of the country, would establish a precedent in displaying government posters in their dining cars. Meat will be featured on the bills of fare, he said, and served with approximately 2,000,000 meals during the week.

TERMS OF SUBSCRIPTION OF THE TRIBUNE

Order for mail subscriptions must be accompanied by remittance to cover.

Rates in Illinois (outside of Chicago), Indiana, Iowa, Michigan, and Wisconsin: Daily without Sunday, one year, $5.00; six months, $2.50; three months, $1.25; two months, $1.00; one month, 50c.

Daily with Sunday, one year, $12.50; six months, $6.25; three months, $3.15.

Sunday only, one year, $7.50; one month, $1.00.

Rates for subscriptions in postal zones 3 and 4 (measured from Chicago), outside of Illinois, Iowa, Indiana, Michigan, and Wisconsin:

Daily, without Sunday, one year, $7.50; one month, $1.00.

Sunday only, 1 year, $7.50; one month, $1.00.

Daily and Sunday, one year, $15.00; one month, $2.00.

Rates for subscriptions in zones 5, 6, 7, and 8 (measured from Chicago), Canada, Mexico, and foreign:

Daily, without Sunday, one year, $12.00; one month, $1.50.

Sunday only, one year, $7.50; one month, $1.00.

Daily and Sunday, one year, $19.50; one month, $2.50.

Give postoffice address in full, including county and state. Remit by express money order, draft, or in registered letter at our risk. The Tribune Company, Publisher, 7 West Madison street, Chicago.

We cannot be responsible for currency sent through the mail.

MEMBER OF THE ASSOCIATED PRESS.

The Associated Press is exclusively entitled to the use for republication of all news dispatches credited to it or not otherwise credited to this paper, and also the local news published herein.

All rights of republication of special dispatches herein also are reserved.

INDEX TO CLASSIFIED ADVERTISEMENTS

Auction Sales 30
Automobiles 30
Automobiles, Lost 31
Barter and Exchange 30
Billiards and Bowling 30
Board and Lodging 31
Board Wanted 31
Boats, Yachts, etc. 30
Building Materials 30
Business Chances 33
Business Service 30
Business Services 30
Cameras and Kodaks 30
Chatter Clothing 30
Clothing 30
Clothing, Furs, etc. 30
Dancing Schools 30
Death Notices 30
Dogs, Birds, Poultry, etc. 31
Dressmaking and Millinery 30
Engraving 30
Help Wanted—Male 28, 29
Help Wanted—Female 29, 30
Hotels 30
Household Goods 30
Household Goods Wanted 31
Instruction 30
Jewelry, Watches, etc. 30
Leaseholds 32
Legal Notices 30
Light and Heavy Manufacturing 32
Lost and Found 31
Machinery and Tools 30
Mortgage Loans 31
Motorcycles and Bicycles 30
Musical and Dramatic 30
Nursery Stock 30
Office Devices 30
Patents, Patent Attorneys 30
Personal 31
Plumbing, Heating, Fixtures 30
Printing, Engraving, Binding 30
Real Estate:
Central 32
Apartments 32
Business Property 32
Houses 32
Resort 32
Manufacturing Property 32
Oak Park, Austin 32
Suburban 32
Out of Town 32
Resorts 32
Farm Lands 32
Miscellaneous 32
For Exchange 32
Loans 31
Roomers and Boarders 31
Safes 30
Sewing Machines 30
Situations Wanted 31
Stocks and Bonds 32
Store and Office Fixtures 30
To Rent—
Houses 32
Resorts 32
Flats 32
Rooms 32
Offices and Studios 31
Manufacturing Property 32
Other Cities 32
To Let 32
Buildings 32
Tents, Awnings, etc. 31
Trunks and Bags 30
Typewriters and Supplies 31
Undertakers 30
Vacuum Cleaners and Cleaning 30
Wanted—To Rent 31, 32

LEASEHOLDS.

32 RMS., 10 FURN. RENT $120; LEASE 5 yrs. Price $1,000. RESHARA & HENDERSON Room 811, 127 N. Dearborn. Central 2854.

54 R. H., $225. CLRS. $625, $6,500; 30 r. str. Shw. inc. $1,600. 5 yr. l. $2,500. 12 r. S. fr. $100, all it. rms. $2,500. BARNETT, 911 S. Dearb. Cent. 6425.

FURNISHED APT. FOR SALE—Opening, 7 rm. kitchenette apt. in 4-flat building; furnished complete. Renter, 16 N. Lamon-av., 1 blk. from Chicago.

FOR SALE—10 ROOM ROOMING HOUSE, 2 blocks from Lincoln Park, on Clark-st. $4,400. Address H 97, Tribune.

$6 REAL ESTATE HOME AND RM. ing house combined; stm. elec.; reas. rent; terms. 1312 Carmen-av.

18 RMS. STEAM, ELEC. R. ALL rent, 4 yr. lease, nice place. 1346 N. La Salle.

TO RENT—1457-59 LELAND-AV., SIX 5 RM. apts.; an ideal layout for roomers. Shel. 7172.

32 RMS., NR. LINC. PK., $3,500—WILL handle 15 rms. Dearborn or Division. CLIFFORD, 6006 N. CORNELIA. 811 W. Clark.

FURNITURE LEASE, COZY 8 RM. flat. Wilson-av. dist.; rent $85. Edgewater 1470.

24 R. NORTH S.; RT. $90; INC. $275; 3 yrs. lease; $2,000 cash terms. Sub. 6444.

ROOMS FURNISHED FOR LIGHT HOUSEKEEPING. Mr. Feldman, 716 N. Ridgeway. 24 sec.

PATENTS—PATENT ATTORNEYS.

PATENT APPLICATIONS FILED ON PARtial payment plan; trade-marks, copyrights, etc. MILO B. STEVENS & CO., 15 Jackson-blvd. Est. 1864. Main office, Washington, D. C.

VICTOR J. EVANS & CO., REGISTERED PATENT ATTORNEYS. COPYRIGHTS. CHICAGO OFFICE, 1114 TACOMA BLDG. Main office, 70 8th-st. Washington, D. C.

CURTAIN STRETCHER. JUST PATENTED. Sold and used over others. Price $30. 6007 S. Kostner. Irving 5723.

OFFICE DEVICES.

FOR SALE—2 COMPLETE EDIPHONE SETS —Good as new; includes transophone, shaver, 4 yr. lease. Rent reasonable. For quick sale, $125. Phone Calumet 0792.

FOR SALE — PROTECTOGRAPH CHECK writer; numbering machine; postage stamping machine. Call at 1515 S. Wabash-av. SEE US IF YOU WANT TO BUY OR SELL office devices. We save you money. FRUIT & TYPEWRITER CO. Franklin 2141.

CASTOFF CLOTHING.

CALL DEARBORN 5322. WE PAY THE most for high grade clothes. Also shoes. We call anywhere. Markowitz, Dearb. 5440.

WE PAY HIGH PRICES FOR HIGH grade castoff clothing. LEVINE, first floor, 1514 S. Jefferson. Canal 5068.

CALL DEL. 5868. WE HAVE CLOTHES FOR us. Best prices anywhere.

PLUMBING, HEATING & FIXTURES.

GUAR. PLUMBING & HEATING SUPPLIES at wholesale to all. Best for factories, etc. S. Karol & Sons Co., Racine & Polk. Ked.6440.

AT QUALITY MATERIAL AT WHOLESALE prices for capital plumbing, heating, etc., see Sample Co., 426 Milwaukee-av. Rus. 1018.

SEWING MACHINES.

SINGER SEWING MACHINES, ALL STYLES, $10, $15, $20, $25; easiest credit terms in city. 2230 S. State. Victory 0420.

MUSICAL AND DRAMATIC.

LEARN PIPE ORGAN PICTURE PLAYING. Rapid course. Instruction and practice. Chicago Theatre Organ School, 528 S. Wabash-av. West 1811.

PRINTING, ENGRAVING, BINDING.

GOOD PRINTING—LOW PRICES. CARDS, envelopes, circulars, 24 per thousand. Victor Bros., 611 S. Franklin. Main 4071.

CAMERAS, KODAKS, ETC.

CAMERAS AND KODAKS BOUGHT, SOLD, AND EXCHANGED. CENTRAL CAMERA CO., 124 S. WABASH.

SITUATIONS WANTED—MALE.

Bookkeepers and Clerks.

SITUATION WTD—YOUNG MARRIED MAN, 7 yrs.' office exp., desires connection where there is an opportunity to learn business. Small firm preferred. Address D 215, Tribune.

SITUATION WTD—IN REAL ESTATE OFfice; 9 yrs.' exp., cashier, bookkeeper, and general office. Address E 179, Tribune.

SITUATION WTD—RELIABLE BOOKKEEPer and cashier, 6 yrs.' exp.; age 24 yrs.; married. Pa. Seeley 5678.

SITUATION WTD—A 1 BKPR.-ACCT.; ALL offi. deb.; best ref. Atlantic 0163.

Accountants and Auditors.

SITUATION WTD — BY HIGH SCHOOL graduate, 26 years old, with 2½ years' public accounting experience; competent to take complete charge of your accounting system or any department, including cost; if you are dissatisfied with the results you are obtaining from your present system I possibly can rearrange to give you the desired results; available immediately at $50. Address C 580, Tribune.

SITUATION WTD — AS ACCOUNTANT BY young man, married, now employed as asst. and auditor; Northwestern training; 4 years' hotel and clerical exp.; will consider traveling. Address D 248, Tribune.

SITUATION WTD—EXPERIENCED BOOKkeeper and accountant to keep small set of books during spare time; will install system to meet requirements of business. Phone Kildare 3958.

SITUATION WTD—BY A1 ACCT., UNIV. grad.; public and indust. exp.; sal. $175 min. Address P 261, Tribune.

SITUATION WTD—EXP. ACCT. AND TRIal bal., fin. stmts., inc. tax., bkpg.; $1 hour. Address D 575, Tribune.

SITUATION WTD—BOOKS AUDITED, AD. justed, corrected, reported to suit; reas.; exper. acct. Address C 568, Tribune.

SITUATION WTD—ACCT., 15 YRS.' EXP.; 39; marr.; $40. Rep. 1009.

Executives and Managers.

PURCHASING AGENT

or assistant, in an implement or machinery factory, by a man now employed; 5 years with present firm; 37; married; and 6 years of sales experience. I am familiar with the sources of supply and can furnish the best of references. Ask me why I want to change. Address F H 30, Tribune.

ADVERTISING MANAGER.

PART TIME BASIS.

10 years' experience in preparing sales producing literature and publication ads. Secure the services of an efficient advertising specialist at the cost of a clerk. Address Z 185, Tribune.

EXECUTIVE.

Pur. agt., 8 years with large corp., exp. on brass castings, lumber, steel, etc.; capable handling large volume detail and can develop others. Knowledge sales. Age 31 and married. Address C 541, Tribune.

EXECUTIVE SALES MGR.

Can increase your business; 45, married. All references, resourceful, original; train men, follow house policy; willing to demonstrate ability 1 month to determine salary; my creative sales manager ability for 18-karat concern only. Address D 438, Tribune.

SITUATION WTD—MAN WHO GRADUATED from college without favor or pleading desires position; will try anything. Address E 5, Tribune.

SITUATION WANTED WITH MANUFACturing firm by expert salesman and manager; long experience in foreign markets; Address D 541, Tribune.

SITUATION WTD—YOUNG MAN, COAT shop foreman, 18 years manufacturing and executive exp. Address D 173, Tribune.

Salesmen, Solicitors, Etc.

SITUATION WTD—SALESMAN; GOOD SPEcialty line, selling through hardware, drug jobbers, for Western States. Address C 87, Tribune.

Professions and Trades.

SITUATION WTD—PRINTING SUPERINtendent, 25 years' experience as manager, superintendent, foreman; can cut your hour costs; can give best local reference to be had. Will join you part or whole time; will help you; no small shops answer. Address E 186, Tribune.

SITUATION WTD—EXPERT MECHANICAL and electrical engineer; can handle engineering dept. Tel. Midway 4053.

SITUATION WTD—JUNIOR MEDICAL STUdent; first aid or asst. position; exp. Address C 451, Tribune.

SITUATION WTD — IRON AND STEEL; good electric furnace experience. Address D 191, Tribune.

Clubs and Hotels.

SITUATION WTD—COL. CHEF, 12 YRS.' exp., hotel, cafe, club, special dinners, any style, and pastry. WILLIAMS, Doug. 2426.

SITUATION WTD—CHEF.; AL FRENCH pastry chef. City. Address C 544, Tribune.

House Servants.

SITUATION WTD—BUTLER, COLORED, 18T class references; no objection to country. Address D 501, Tribune.

SITUATION WTD—BUTLER, HOUSEMAN, care of first floor, press clothes, and indoor work; long exp.; ref. Address T 90, Tribune.

SITUATION WTD—FILIPINO HOUSEMAN or butler, to work in a family, city or country. Address E 237, Tribune.

SITUATION WTD — YOUNG COUPLE; GO away with small fam.; good cook and chauffeur. Atlantic 3714.

SITUATION WTD—COL. COUPLE, COOK, butler, chauffeur; city or out. Vict. 7571.

SITUATION WTD—MAN, A COOK; IN FAMily or club. Address D 506, Tribune.

Coachmen, Teamsters, Chauffeurs.

SITUATION WTD—CHAUF., MECHANIC, 12 yrs.' exp. on fine, high grade cars, such as Pierce-Arrow, Packard, Cadillac, Paige, and Hupmobiles; keeps cars in first-class condition; Swedish; best city refs. Tel. Well. 0431.

SITUATION WTD — CHAUF., PRIV. FAMily, 12 yrs., single; drive high grade cars; Swedish. Address C 504, Tribune.

SITUATION WTD—CHAUF., PRIV., 18 YRS.' exp. all cars; mech.; exc. refs. Hergel. Drexel 0446.

SITUATION WTD—CHAUFFEUR, COLORED, 10 years last place. Douglas 5339.

Janitors and Porters.

SITUATION WTD—BY JANITOR WITH 6 years' experience; good references; union; new high class building preferred. Address C 593, Tribune.

Miscellaneous.

SITUATION WTD—FOR PART TIME BY A student interested in production work; has had experience in hospital work administration. Address C D 550, Tribune.

SITUATION WTD — GARDEN, LAUNDRY, porter, chores or other work; an single, 54, deaf, active, reliable, agreeable, good; handy with tools. Address C 337, Tribune.

SITUATION WTD—NIGHT WORK OF ANY kind by middle aged man; age 35; 8 yrs. r. r. clk., exp.; typist. Address E 182, Tribune.

SITUATION WTD—YOUNG MAN, EVEGS. and Sat. and Sun. Address C 467, Tribune.

SITUATION WTD — WATCHMAN, MIDDLE aged man; refs. Ph. Douglas 4406.

Day and Contract Work.

SITUATION WTD — INTERIOR DECORAting, chemical eradication of rodents and insects; general housecleaning; window washing. JOHN C. MARSHALL, 3228 Indiana-av. Douglas 3598-J.

SITUATION WTD—PAINTING, CALCIMIning; bedrooms, $9.50; paperhanging, cleaning; 1 A No. work. Fairfax 3240.

SITUATION WTD—PAINT'G, OUTSIDE contract, int. decor.; reas. rates. Ked. 7975.

SITUATION WTD—PAINT., PAPER, CALCImining, cleaning; ex. satisfaction. Doug. 5851.

SITUATION WTD—PAINT, PAPER, ETC.; best; reas. 4328 Linc.-av. Keystone 3188.

MILL SUPPLY MAN — WE HAVE A GOOD opportunity for a young man who has had experience in the stockroom, purchasing and billing departments of a mill supply house; high school education essential. Address J B 346, Tribune.

MEN, YOUNG, 16 TO 21

years of age; grammar school education or better; no previous experience required; excellent prospects; permanent positions. Employment Bureau,
Western Union Telegraph Co.
427 S. LA SALLE-ST.

MEN—YOUNG. HENRY FIENBERG SUPPLY CO., 2312 Cottage Grove-av.

OFFICE MAN,

About 25, for office of West Side manufacturing corporation credit and collection department; must be capable, come well recommended and make position permanent. Address H P 463, Tribune.

RECEIVING TELLER—EXP. SEE THE cashier. CRAWFORD STATE SAVINGS BANK, 4001 Roosevelt-rd.

RETAIL CIGAR STORE

Salesmen—Over 21 years of age. We offer an excellent opportunity to learn our business. Moderate salary to start. Good chance for advancement. First class references required. Apply 158 W. Adams, before 2 p. m. only.

RETAIL SALESMEN.

Who have had some experience in selling yard goods. Apply 10th floor, Employment Office.
ROTHSCHILD & CO.,
State, Jackson and Van Buren

SALESMEN,
Thoroughly
experienced
in
WOMEN'S SHOES.

Apply 9th floor, Retail.
Use South Room Elevators.

CARSON PIRIE SCOTT
AND COMPANY.

SITUATIONS WANTED—FEMALE.

Laundresses and Day Work.

SITUATION WTD—WASHING, IRONING taken in. Phone Lincoln 5144. Silks and blankets specialty; dring outdoors.

SITUATION WTD—HOUSE CLEANING AND laundry work, by the day. Drexel 1261.

SITUATION WTD—A1 LAUNDRESS. COL. Kenwood 5465.

SITUATION WTD—LAUNDRY OR CLEANing, cal. $9.00. Vic. 5392.

SITUATION WTD—COL. WOMAN, DAY cleaning or laundry, ref. Oak. 0626.

SITUATION WTD — DAY'S WORK, LAUNdress or cleaning. Seeley 8427.

SITUATION WTD — LAUNDRESS, MON., Tues., Wed.; exp., col. Boul. 5152.

SITUATION WTD — EXP. LAUNDRESS, Tues., Thurs., Fri., $3 day. Kens. 2831.

SITUATION WTD—COL. DAY'S WORK 1ST class laundry and cleaning. Drex. 4290.

Stenographers, Typists, Etc.

SITUATION WANTED — STENO.; REF. exp.; small ip. ofs. or W. S. Col. 5082.

SITUATION WTD—STENO. 5 YRS.' EXP. gen. office work; Lincoln 8360.

SITUATION WTD—EXP. STENO., INS. AND office detail wk. Lawndale 8387.

SITUATION WTD—A1 STENO.; GOOD vocab.; sales books; $30. Nevada 0963.

Employment Agencies.

SITUATION WTD — RELIABLE COLORED help of all kinds furnished by Berry & Carter Employ. Agcy., 3457 S. State. Vic. 0250.

SITUATION WTD—A1 COLORED FEMALE. Atlantic 0130. Unit Employment Agency.

WANTED—MALE HELP.

Stores and Offices.

ADDRESSERS,

Hand piece work; experienced; good pay. Apply ATLAS LETTER SERVICE, 318 W. Washington-st.

ADVERTISING.

National Agency has opening for Protestant College man or High school graduate who can operate typewriter; must be willing to start at bottom; opportunity for rapid advancement. Apply in own handwriting stating age and qualifications. Address J B 315, Tribune.

BANK TELLER—FOR RECEIVING AND paying; must be experienced; $125 mo. to start; good opportunity. IMMEDIATE. STATE BK., 3114 N. California-av.

BILLER.

Man experienced on Underwood billing machine; steady position; good salary. Chicago Bargain House, 180 N. Michigan-av.

BURROUGHS BOOKKEEPING MACHINE Operators—2, experienced; good salary. Century Trust and Savings Bank, State and Adams-sts.

CASHIER — ELDERLY GENTLEMAN FOR restaurant. Must be experienced. Apply between 3 and 4. 29 E. Roosevelt-road.

CERTIFIED PUBLIC ACCOUNTANT—WITH some practice of his own; good opportunity for right party. Address H T 295, Tribune.

CHECKERS AND CALLERS,

experienced, to work on shipping floor in wholesale grocery house. Steady work, good pay.
GEO. RASMUSSEN CO.,
1000 Crosby-st.

CLERICAL—YOUNG MAN, 18 or over, who has had experience in a receiving room; good, permanent position wtih advancement 2d month.
F. A. HARDY & CO.,
10 S. Wabash.

CLERK—YOUNG MAN, EXP.; REF.; AMBItious. Buckingham Fruit Store. 3325 N. Halsted.

CLERK—GROCERY, EXPERIENCED. 818 N. Clark-st. Superior 9815.

CLERK—YOUNG MAN, IN DELICATESSEN eves.; student preferred. 2535 E. 47th.

COLLECTION CORRESPONDENT — FOR mercantile house; state age, experience and salary. Address H C 542, Tribune.

DELICATESSEN SALESMAN — STEADY work; good pay. Apply 1064 Argyle-st.

ELECTRICAL SUPPLY MAN — WE HAVE a good opportunity for a young man who has had experience in the stockroom, purchasing and billing departments of an electrical jobbing house; high school education essential. Address J B 348, Tribune.

EXPERIENCED EXTENDER

Man; must be accurate and speedy; wholesale millinery experience preferred; good opportunity for right man.
Chicago Bargain House, 180 N. Michigan-av.

FLOORMAN

Exp. in women's wear and accessories. Apply 5th fl. Employment Office, using Wabash-av. elevators. Chas. A. Stevens & Bros., 19 N. State-st.

HIGH SCHOOL GRADUATES

We can use 2 young men who have finished high school and want a good business training with an old established house. Address J A 370, Tribune.

MAN — YOUNG, 18-20 YEARS OLD; ESTablished firm has an excellent opportunity for a young man to start in the general offices to learn their business; advancement is sure if ability is shown; must be 4 year high school graduate; ability to operate typewriter also desirable. Address J B 349, Tribune.

MAN—YOUNG; WE HAVE A GOOD OPPORtunity with sure advancement for 4 year high school graduates just out of school to learn catalogue compiling; ability to write is essential. Apply R. R. DONNELLEY & SONS COMPANY, 731 Plymouth-ct.

MAN,

Middle aged, to care for stock in retail dept.; no experience necessary; must be neat in appearance. Apply 5th Fl. Employment Office, using Wabash-av. elevators. Chas. A. Stevens & Bros., 19 N. State-st.

MAN—YOUNG ABOUT 20, TO LEARN banking business. Previous experience not essential. Must be good at figures.
IMMEL STATE BANK,
3114 N. California-av.

MAN—YOUNG, RESPONSIBLE, BY LARGE concern; excellent opportunity for exp. man; Jewish preferred. Address J E 110, Tribune.

MAN—GOOD; EXPER. AS SHIPPING AND stock rm. foreman; must be able to take complete charge of 25 to 35 men; good opportunity. Apply BARR, 1924 Clybourn.

MAN—YOUNG, FOR CITY COUNTER. MUST have experience in electrical supply line. AMERICAN ELECTRICAL SUPPLY CO., 117 S. Morgan-st.

MAN — YOUNG, EXPERIENCED AT FIGures and typewriter; excellent future. Address H S 593, Tribune.

MAN—YOUNG, WITH SOME EXPERIENCE in men's furnishing, or HS school graduate. S. J. EJANEN & CO., 6316 S. Ashland.

MAN — YOUNG, FOR CORRESPONDENCE and detail work in advertising department. Address H Y 243, Tribune.

MAN—ELDERLY, FOR SALES AND OFFICE work in wholesale house. Address J B 375, Tribune.

MANAGER—FOR OUT OF TOWN CREDIT clothing store; experience not as important as sales ability; age 25 to 35 yrs. Call in person from 11 to 1, or from 3 to 5 Sunday or Monday. Room 505, Morrison Hotel. Ask for M. WALL.

MEN, YOUNG, 16 TO 21

years of age; grammar school education or better; no previous experience required; excellent prospects; permanent positions. Employment Bureau,
Western Union Telegraph Co.
427 S. LA SALLE-ST.

MEN—YOUNG. HENRY FIENBERG SUPPLY CO., 2312 Cottage Grove-av.

OFFICE MAN,

About 25, for office of West Side manufacturing corporation credit and collection department; must be capable, come well recommended and make position permanent. Address H P 463, Tribune.

RECEIVING TELLER—EXP. SEE THE cashier. CRAWFORD STATE SAVINGS BANK, 4001 Roosevelt-rd.

RETAIL CIGAR STORE

Salesmen—Over 21 years of age. We offer an excellent opportunity to learn our business. Moderate salary to start. Good chance for advancement. First class references required. Apply 158 W. Adams, before 2 p. m. only.

RETAIL SALESMEN.

Who have had some experience in selling yard goods. Apply 10th floor, Employment Office.
ROTHSCHILD & CO.,
State, Jackson and Van Buren

SALESMEN,
Thoroughly
experienced
in
WOMEN'S SHOES.

Apply 9th floor, Retail.
Use South Room Elevators.

CARSON PIRIE SCOTT
AND COMPANY.

WANTED—MALE HELP.

Stores and Offices.

SALESMAN—YOUNG MAN, 17-20 YRS., TO learn shoe business; no experience necessary. NEWARK SHOE STORE, 838 E. 61st.

SALESMEN—MECHANICAL ABILITY PREferred. 728 S. Michigan-av.

SEVERAL EXPERIENCED

retail clothing salesmen; none others need apply.
Supt.'s office, 8th floor.
THE HUB.
HENRY C. LYTTON & SON.

SHIPPING CLERK—MAN TO DO BILLING and accustomed to take charge of shipping dept. MORRIS WOOLEN CO., 31 S. Franklin-st.

SHIPPING CLERK — EXPERIENCED IN packing and shipping books; good salary. Call at 1623 W. Jackson-blvd., 3d floor.

STENOGRAPHER
and
CORRESPONDENT.

Stenographer to work in advertising and service departments, and also can use the services of one good correspondent. Apply by letter only.

EDISON ELECTRIC
APPLIANCE CO., INC.,
5660 W. TAYLOR.

STENOGRAPHER—R. R. EXECUTIVE OFfice; $121.25. Apply MR. GRANT, Room 500, 340 W. Harrison-st.

SODA FOUNTAIN DISPENSER—J. OPPENHEIMER, 4700 S. Ashland-av.

TELLER — COLLECTION. EXPERIENCED. North Side bank. Must live on North Side. State experience and salary desired. Address H C 545, Tribune.

TYPISTS.

Experienced addressing; permanent position; good pay. Apply ATLAS LETTER SERVICE, 318 W. Washington-st.

TYPIST—FOR JUNIOR WORK IN SHIPping dept.; temporary work. ILLINOIS STEEL CO., 1319 Wabansia-av. Mr. Carroll.

YOUNG MEN — TO LEARN retail cigar business; experience not necessary; must be over 21 years of age; moderate salary to start; good chance for advancement; first class references. 1726 First National Bank Bldg., 38 S. Dearborn.

YOUNG MAN—ASSIST IN RECeiving and packing room; permanent position; advancement 2d month. F. A. HARDY & CO., 10 S. Wabash.

YOUNG MEN, 16 YRS. OR OVER,

neat in appearance, to care for stock in retail dept. Apply 5th Fl. Employment Office, using Wabash-av. elevators.
CHAS. A. STEVENS & BROS.,
19 N. State-st.

Executives and Managers.

A LARGE MANUFACTURING PLANT HAS AN OPENING FOR A YOUNG MAN TO HANDLE IMPORTANT CORRESPONDENCE AND TAKE CHARGE OF MAILING DIVISION. ASIDE FROM PLEASING PERSONALITY, INITIATIVE, AND TACT MUST POSSESS GOOD EDUCATIONAL FOUNDATION SUPPLEMENTED BY EXPERIENCE OF VALUE. THIS IS A REAL OPPORTUNITY TO THE RIGHT MAN. REPLIES TO BE CONSIDERED MUST CONTAIN FULL INFORMATION, WITH SALARY EXPECTED. ADDRESS H T 346, TRIBUNE.

MAIL ORDER
OPERATING
MANAGERS

Must have had active experience as manager assistant or division head in a mail order house in any of the following departments:

SHOES.
ASSEMBLY.

These positions are open because of advancement of present managers. Do not reply unless you can positively operate a floor from every angle.

Receiving, storekeeping, order filling, checking, and packing.

Address H T 337, Tribune.

EMPLOYMENT MAN.

Experienced in hiring factory and office workers and capable of handling correspondence associated therewith. Prefer man with engineering training, between 25 and 35 years of age.

To receive consideration, your reply should give a complete resume of education and experience. Address A Q 382, Tribune.

ASSISTANT MANAGER.

Unusual opportunity for steady man, not afraid of work; long hours, with executive ability in handling help and meeting the public, with some knowledge of Cigar, Periodical, and Main Line Sales. Business for a city railroad depot: state fully experience, how long at last place employed, married or single; salary wanted. Address E 236, Tribune.

MANAGER—FOR VICTROLA DEPARTMENT by large department store, three hours from Chicago. Only high grade, energetic man who can produce volume will be considered. Write stating experience, qualifications, and salary expected. Address F H 9, Tribune.

MAN—AI FURNISHING; TO TAKE CHARGE of retail store; North Side. Must be window trimmer; ref. req. Address H S 564, Tribune.

MANAGERS—DAIRY LUNCHEON EXPERIence; good salary. Apply between 2 and 4. 169 W. Madison.

MANAGER—NIGHT, FOR RESTAURANT; must be experienced. Call at Feuer's Restaurant, 6313 Cottage Grove.

RESTAURANT MANAGER—NIGHTS; REF.; $1,000 bond; $30 per week. Address D Y 428, Tribune.

Boys—Office and Factory.

BOY—STRONG, OVER 16, TO HELP ON offset press. Splendid opportunity to learn excellent trade. Edward Spencer Co., 1245 S. State-st.

BOY—BRIGHT, FAMILIAR WITH BACK room. Call Monday; chance to learn photography. 68 W. Washington-st., Rms. 26 and 27.

BOY—OVER 16, HUSKY, FOR PUNCH press; can learn trade. VICTOR X-RAY CORP., Robey and Jackson.

BOY — COLORED, FOR DELIVERY IN flower store; 16 years old; West Side pfd. Apply 2943 W. Madison.

BOY—TO DELIVER PACKAGES; HOURS 7 a. m. to 3 p. m.; $12 to start and lunch. 218 E. Pedder-st. 27.

BOYS—FOR GENERAL OFFICE WORK, 16 yrs. of age or over. Apply Price Flavoring Extract Co., 237 E. Superior-st.

BOYS—FILING AND GENERAL OFFICE work in drafting room. Address Z C 80, Tribune.

WANTED—MALE HELP.

Boys—Office and Factory.

BOYS 16 YEARS OF AGE AND OVER FOR NIGHT WORK ON PRINTING PRESSES.

LIBERAL STARTING WAGES PLUS BONUS.

SUMMER WORK FOR SCHOOLBOYS. PERMANENT WORK FOR SOME.

GOOD OPPORTUNITY TO LEARN PRINTING TRADE.

BRING PROOF OF AGE.
APPLY EMPLOYMENT DEPT.
R. R. DONNELLEY & SONS COMPANY,
2119 Calumet-av.

BOYS.

Several openings in our merchandise and shipping departments, doing packing, wrapping, stock, and general work. Our starting salaries are good and the opportunity for advancement is unlimited.

SEARS, ROEBUCK & CO.,
Homan-av. & Arthington-st.

BOYS AND YOUNG MEN,
Ages 16 to 21 Years.
EARN WHILE YOU LEARN.

Have several good opportunities on the day and night forces for boys and young men to learn well paying trade on our rotary printing presses. Only those that are interested and desirous of learning need apply. Liberal starting salary. If under 18 years, bring proof of age.
EMPLOYMENT DEPT.
W. F. HALL PRINTING CO.,
451 W. Chicago-av.

BOY—WE HAVE A VERY desirable opening for a bright boy about 17 years of age. Prefer one just finishing high school. Apply Monday morning. Congoleum Co., 1435 W. 37th-st.

BOYS—16-18 YEARS, FOR work in lithograph dept.; also general factory work; steady work, good wages. Apply employment dept.
AMERICAN CAN CO.,
1834 Clybourn.

BOY — AGE 16-18 YEARS, OFFICE BOY, or permanent position for man who can look forward to future with large corporation with excellent opportunities in sales dept.; must be honest, ambitious, and conscientious; state age, experience, education, and salary expected; give references. Address J B 835, Tribune.

BOY—TO FEED GORDON press, experienced.
GEO. RASMUSSEN CO.,
1000 Crosby-st.

BOYS,

Over 16 years of age, for various office positions. Apply afternoons.
CRANE CO.,
836 S. Michigan.

BOYS—GENTILE; 16 TO 17; WITH H. S. training for permanent positions in loop fire insurance office. Must be neat and aggressive. State age, education, phone number. Address J B 422, Tribune.

BOY.

HART JEWELRY CO.,
17 E. MONROE-ST.

BOY—STRONG, OVER 18, FOR GROCERY; experienced preferred. 5911 S. State.

BOYS—BRIGHT, TO LEARN GOOD PAYING trade. 6th floor, 227 W. Van Buren-st.

BOY—TO WORK ON ICE WAGON; 7:30 TO 12. 193 N. Clark, Rm. 406.

BRIGHT, AMBITIOUS BOY,

over 16 years old, to act in the capacity of office boy and messenger. Good starting salary; excellent chance for advancement. Apply at office of
EDWARD HINES LUMBER CO., 2481 S. Lincoln-st.

BUS BOYS.
WINTER GARDENS,
214 So. State-st.

HIGH SCHOOL BOYS.

We have openings for several boys who are seeking permanent positions in which they can earn good money and learn a business at the same time.

If you are willing to work hard to assure yourself of a successful career, call at our Employment Office as soon as possible.

BUTLER BROTHERS,
4 Blocks West of City Hall,
426 W. Randolph-st.

OFFICE BOYS FOR PERMANENT WORK ONLY.

We have a few more vacancies for boys between the ages of 16 and 17 in our offices for messenger service or filing. Bring proof of age.
Apply at once.
WESTERN ELECTRIC CO., INC.,
48th [Cicero] av. and 24th-st.

OFFICE BOY.

Gentile, insurance broker's office; experience not necessary. Apply Rm. 923 Insurance Exchange.

SEVERAL BRIGHT BOYS,

over 16, to work during vacations. Apply Supt.'s office, 8th floor.
THE HUB.
HENRY C. LYTTON & SONS.

Professions and Trades.

ARTISTS—3

High grade border and lettering artists; also 2 furniture ad feature artists of proven ability; permanent positions and a genuine opportunity amid pleasant surroundings is offered to those who can make good. No free lancers, amateurs, or drifters need apply. Apply immediately, with samples, to Mr. Lowry, 3913 Wentworth-av.

ARTIST—TO DO MINIATURES FROM PHOtographs. Address H C 289, Tribune.

AUTO MECHANIC—PH. FRANKLIN 7X-193 or 230 W. or write C. SELLARS, Franklin Pk., Ill.

AUTO MECHANIC—FIRST CLASS. COME ready for work. 4156 N. Keeler, rear, corner at Berteau.

AUTOMOBILE MECHANICS — 3, FIRST class; good pay. REO MOTOR CAR CO., 2461 Michigan-av.

AUTOMOBILE MECHANIC — A1; GOOD wages. Apply Foreman, ROAMER MOTOR CAR CO., 2626 Michigan-av.

AUTOMOBILE ARMATURE WINDERS—1237 W. Jackson-blvd. Monroe 7089.

WANTED—MALE HELP.

Professions and Trades.

AUTOMOBILE
DOOR HANGERS.

STEADY EMPLOYMENT.

All for closed work. Openings due to new factory buildings.

Here is an opportunity to join the Yellow Cab Family, all of whom are profit sharers and stockholders.

Take Harlem car west on Grand-av. to 5800.
YELLOW CAB MFG. CO.,
5801 W. Dickens-av.

Automobile Mechanics.

With 6 cylinder experience; excellent opportunity for good men to make exceptional wages. Apply WILLS-SAINTE CLAIRE CO., 1631 S. Michigan.

AUTOMOBILE PAINTERS.

First class men, for striping, color varnishing and finishing. YELLOW COACH MFG. CO., Belden and Racine-av.

AUTOMATIC SCREW

Machine operator; good pay. MATOSKINNER MFG. CO., 2115 Elston-av.

AUTO MECHANICS — EXPERIENCED ON used Fords; good pay, steady work. Apply at once. Roosevelt Motor Sales, 3238 Roosevelt-rd.

AUTO PAINTERS—FIRST CLASS MEN. 5360 Broadway.

AUTOMOBILE WASHER—EXP., GARAGE, 5601 Harper-av.

BARBER.

To teach barbering in a public vocational school outside of Chicago. Applicant should be experi in his trade and should have at least a high school education. Address F H 47, Tribune.

BARBER — 1ST CLASS MAN; HIGHEST wages paid. 343 S. Crawford.

BATTERY MAN — THOROUGHLY EXP., come ready to work. Bring refs. 2253 W. Division.

BOILERMAKERS AND MAchinists — Apply Room 331 Dearborn Station, between 9 a. m. and 12 noon or between 1 p. m. and 5 p. m.

BRICKLAYERS AND TERRA cotta setters at 63d and Green-sts. Good pay.

BRICKLAYERS—APPLY
THE AUSTIN CO.,
Keeler and Wrightwood-av.

BRICKLAYERS.

Good pay; long job. Apply new factory building, 14th and Robey.

BRICKLAYERS — GOOD WAGES PAID; long job. Apply Barrett Construction Co., Arlington and Orchard, 2 blks. from Fullerton and Clark.

BRICKLAYER FOREMAN—ALL AROUND man; state ref. and salary desired. Address H S 571

WANTED—MALE HELP.
Salesmen, Solicitors, Etc.

BIG SPECIALTY LINE.

Old established Chicago manufacturer wants a few high grade salesmen to work in established territory. We have live leads for you to call on, which we follow up and assist in closing; $100 to $200 per order for you. We have men selling from 2 to 5 orders per week. If you are looking for a real opportunity, it will pay you to investigate our proposition. We give contract for exclusive territory and a complete training. Call at our factory today,

10 to 3, Sales Manager,
C. CRETORS & CO.,
820 W. 22d-st.

MAN—AGE 22 TO 28; SINGLE; GENTILE; to travel; permanent position; chance for advancement; must be able to leave city at once; only men of good habits need apply. Call 17 E. La Salle-st., room 500, 9 to 11 this morning.

MAN—YOUNG, MARRIED PREFERRED, to run Ford truck; loop and west side linen and flat work route. References. Address C 439, Tribune.

MEN TO SELL HIGH CLASS SUBURBAN lots in Riverside, near new Zoo gardens. Experience not necessary. Only property of this grade anywhere near Chicago. Address 9 a. m. to 9 p. m., 800 N. Mich.-av., or Riverside office of Mrs. Rockefeller McCormick's properties. Ask for sales manager.

RESPONSIBLE COLLEGE MEN TO work a summer specialty. Apply at once at our office.

SEYMOUR & PECK CO.,
917 W. 20th-pl.

MEN—MARRIED, I WILL NEED YOUR help; hundreds of renters are waiting for me to call; experience not necessary. See Mr. Hersen, 9 to 12 p. m., 1132, 64 W. Randolph.

MEN—YOUNG; 5; IF YOU WANT OUTDOOR work, about 30 hours, good pay; experience unnecessary. Call between 9 and 12 a. m., Rm. 444, 127 N. Dearborn.

MEN—TWO; TAKE ORDERS WITH LOCAL manager; must be neat appearing and over 21 yrs. of age; salary and commission to start. Apply Rm. 600, 443 S. Dearborn.

MEN—SIDE LINE; A BIG WINNER. FOR wheedy proposition; come in and talk it over. 3240-50 W. Austin-av.

MEN—WHO CAN SELL, TELL THE TRUTH, willing to work, can make big money; tell all about yourself. Address P 7, Tribune.

REAL ESTATE SALESMEN.

WANTED A FEW REAL HUSTLERS TO sell HOMES AND VACANT 50 UNDER CONSTRUCTION. PLENTY OF RED HOT LEADS. LIBERAL COMMISSION. HUSTLERS CAN MAKE BIG MONEY.
SALES MANAGER,
RM. 454, 29 S. LA SALLE-ST.

REAL ESTATE SALESMEN.

Full or part time. Best opportunity to make big clean up selling high class subdivision business property. All improvements in; 8 proposed class Axexiecution car lines. Best location. Room 1539 Tribune Bldg.

SALESMEN—WE HAVE AN OPENING FOR a few men over 30 years old for sales work with one of the largest life insurance companies; must have sales ability, pleasing personality, be willing to learn the business; good life insurance men make good money. We make good life insurance men. Do not apply unless you can finance yourself from the start. Address J B 239, Tribune.

SALESMEN—3 HIGH GRADE SPECIALTY salesmen to sell electric signs on payment plan; state age, experience and references and your records need apply; earnings will amply compensate ability; to sell to men selected; we will advance moderate funds to start; call between 1 and 3 p. m. tomorrow, Room 743 Edison Bldg., 72 W. Adams. Ask for Mr. Dixon. Electric Co.

SALESMEN—LARGE WELL KNOWN CHICAGO seed manufacturing concern wants salesmen for central Ill., southern Ind. and eastern Ohio; men with knowledge of live stock feeding and territory preferred; this is for real salesmen with good references wanting permanent position. Ph. Wabash 7500 for appointment.

SALESMEN—ON STRAIGHT COMMISSION basis for the states of Illinois, Iowa and Michigan; an established chair line which may be handled in connection with line goods or other non-conflicting lines. First class goods at reasonable prices to be sold to the better dealers. Address P H 4, Tribune.

SALESMEN—TO JOIN AN ORGANIZATION where men are making from $75 to $150 a week. Can use Ford car to good advantage, but not necessary. If you are looking for something with real efforts, our men are sure of success and promotion. Call 537 S. Dearborn, Room 1160.

SALESMEN—IF YOU ARE A LIVE WIRE, have a car, have been selling to professional and business people and are interested in making from $100 to $300 per week, we will be glad to hear from you at once. THE BLUE SEAL MFG. CO.,
1408 S. Michigan.

SALESMEN—COULD YOU SELL 2 PHYSIcians, 6 dentists, or 2 attorneys for $100 per week? If that kind of a proposition interests you and you mean business, see us at once.
THE BLUE SEAL MFG. CO.,
1408 S. Michigan-av.

SALESMAN.

We have an opening for an ambitious salesman who can present an unusual proposition of real merit to business men. Our salesmen average over $100 per week. References. Room 590, 407 S. Dearborn.

SALESMEN—EXPERIENCED OIL AND grease to follow mfg. trade in Chicago territory; to work on commission basis; splendid opportunity to connect with an old established house. Prefer man with family; reference required. Address H Y 217, Tribune.

SALESMEN—THE PURE SILK HOSIERY Mills has city openings for a few thoroughly experienced men to house to house men. The work is hard, but if you can measure up your earnings will exceed $10 per day. Rm. 1603, 209 S. State.

SALESMEN—SUPERINTENDENTS, FOREmen or others having wide acquaintance, can make $25 to $50 extra per week without interfering with present work. Write giving positions and name of firm. Address J B 236, Tribune.

SALESMEN.

Young men who desirde to enter the selling field and are really anxious to make a place for themselves will be interviewed today and Monday at 5 N. La Salle-st., Rm. 213.

SALESMEN — NOT AFRAID OF ROAD work can make $6,000 a year or more; unusual, dignified business; valuable territory; training free; 22 E. Jackson-blvd. See Stubbing or Godfrey.

SALESMAN—SUCCESSFUL ELEC. RANGE or similar household specialty salesman for well established business; best season just starting; work on actual inquiries. Mr. Hunter, 1108 Lytton Bldg.

SALESMEN.

Italian and Polish, to sell lots across street from new Ford plant. Ask for Mr. Franks, ROOM 511, 85 S. DEARBORN.

SALESMEN—PUBLICATIONS AND CATALOGS in Chicago, straight commission basis for Des Moines concern with unexcelled facilities; will furnish salesmen first confidential letter. Box 615, Des Moines, Ia.

SALESMEN—REAL ESTATE—CAN USE A few more for high class subdivision within 30 minutes of Chicago; also co-operate with established. Call 10 a. m. to 2 p. m., 70 W. Monroe-st., R. 624.

SALESMEN—THE NEW YORK LIFE INS. Co. has opening for real live salesmen, with or without experience; we will train you. Apply 845 S. Dearborn, Rm. 810. J. J. McArthur, A. C. Mcarthur.

SALESMEN—NEW COMPANY WILL TRAIN 6 able young men for managerial positions, starting $75-$100 week. Must have car. Splendid opportunity. See Mr. Selling, branch office and warehouse, 800 W. North.

SALESMAN—LIBERAL COMMISSION TO experienced salesman, who can sell in Chicago or suburbs, our guaranteed first mtge. 6% farm loans that net 8%. MOSHER INV. CO., 1025 Scarrett Bldg., K. C. Mo.

SALESMAN—A 1ST MORTGAGE BOND, who has own clientele, to represent on exclusive basis a high grade house. Address P 525, Tribune.

SALESMEN—$10 MORE AT ONCE; NEW proposition; $25 and commission to those who qualify; need ref.; no advances; act quick. R. 313, 115 S. Dearborn.

SALESMAN—FOUR $7.50 SALES PET YOU $20 daily; city or county; largest mfr. of its kind in the world. Write or see Mr. Watts, 5th floor, 20 E. Jackson-blvd.

SALESMEN.

For permanent work; men with cars preferred. BOY GUINN & CO., 35 S. Dearborn.

SALESMAN FOR CITY. 5 REAL estate office; advertising and auto help furnished. Str. comm. basis. Address J A Tribune.

SALESMEN—TO SELL LABOR SAVING DEvices to meat mkts., gr. and delicatessens. Many good talking points. Men with cars preferred. Call 619 W. Randolph-st.

SALESMEN—TO SELL WORLD'S FAIR endorsed by American Library Association and highest authorities. Write or call on Mr. Cole, 59 W. Randolph-st. Chicago.

SALESMAN — YOUNG MAN, SINGLE, 21 to 30, desiring to better himself by getting with a well estab. office specialty house, can be interviewed 3:00 Mondaynock Block.

SALESMAN—TO SELL 1ST MORTGAGE real estate bonds; liberal compensation and leads to proven producers. Rm. 302, 109 N. Dearborn.

SALESMAN—THE NEW YORK LIFE INSURance Co. has opening for capable man who is anxious for better than average income. See Mr. Oliman, 180 W. Madison-st.

SALESMEN — QUICK SELLER TO SODA fountains; liberal commission and exclusive territory; give phone number for interview. Address C 440, Tribune.

SALESMEN — AUTOMOBILE TO SELL men on North Side; good chance to make money. 4508 Broadway.

SALESMEN — FOOD PRODUCTS; BIG COMmission; drawing account; developed territory. See Sales Manager, 2346-50 W. Austin.

SALESMEN—TO SELL BOTTLE BRUSHING and soap 25c line. Mills & Mills, 55 W. Jackson.

WANTED—MALE HELP.
Salesmen, Solicitors, Etc.

SALESMEN.

Can you successfully sell a high grade advertising and business building service to bankers; a proposition well established and soundly financed, designed to stimulate thrift and develop bank deposits?

We are paying a high rate of commission to secure strictly first class salesmen.

One man in our organization recently earned $12,000 commissions in six months. Can you do that in a year?

If you don't object to hard work and are willing to travel, telephone
GEORGE H. MILLER,
Dearborn 8497.

SALESMEN—TO TRAVEL AND SELL FRAMED MIRRORS ON COMMISSION.

BIG OPPORTUNITY TO REPRESENT LARGEST MANUFACTURER IN THE WORLD.

LINE IS FOREMOST AND NATIONALLY ADVERTISED. TERRITORY EAST. WEST. AND SOUTH OPEN. CALL IN PERSON.

ILLINOIS MOULDING CO.,
2411-2449 W. 23d-st.

SALESMEN — ACCUSTOMED TO MAKING big money. We have openings for several experienced specialty salesmen to travel and sell our advertising service to bankers and merchants; clean, dignified, legitimate and well established business; exclusive territory; commission paid daily or weekly; experience in our line, while desirable, not necessary. Call on our Mr. A. L. Westcott, Hotel Morrison, between 9-12 a. m.

SALESMANAGERS—THREE SUBDIVISIONS to be opened at once; men who can qualify to take complete charge, can save a money making contract with us. Call 10r interview. Ask for

MR. BARRON,
Sales Director.
A. H. KRAUS REALTY CO.,
30 N. Dearborn.

SALESMEN, ATTENTION!

We have an opening for a man with selling experience in specialties, to sell something tangible that has a ready market nationally. Excellent chance for advancement for the right man. Call immediately to see H. G. ABBE, 54th floor, 630 S. Wabash-av.

SALESMAN.

Well known bond house has opening for a young man over 26, with a wide acquaintance in and around Chicago. Must show successful sales record, but not necessarily in bonds. We will train and give full co-operation to the right man. Liberal salary and commission. Leads furnished. Room 918, 220 S. State-st.

SALESMEN.

Live wire, to assist me in selling best property on C., B. & Q. Big commissions. Only those who are willing to work. Good chance for promotion to right man. Big advertising campaign now on. Don't delay. See Dept. Mgr., 424 1st Nat. Bank Bldg.

SALESMAN.

ITALIAN AND POLISH,

To sell lots across street from new Ford plant. Ask for MR. FRANKS, Room 511, 85 S. Dearborn-st.

SALESMAN—SERVICES OF EXPERIENCED rubber accelerator salesman, by large manufacturer. Address F H 49, Tribune.

SALESMEN—FOR A SALEABLE ARTICLE; hustlers will clear $50 to $100 per day. 127 N. Dearborn, Room 1014.

SOLICITOR—EXPERIENCED, BY FIRST class business college; liberal compensation. Address J J 286, Tribune.

2 GOOD MEN

to enter the life insurance business on a salary and commission basis; pleasant, outdoor work with a good income for the man who is a willing worker; must furnish first class references; be between 25 and 45 years of age, and reside south of 63d-st.
JOHN HANCOCK LIFE INS. CO.,
7435 Cottage Grove-av.

$10,000 PER YEAR

for the next 5 years, a North Shore firm has mapped out its campaign and bought its property. Real estate salesmen will find the right co-operation and a chance to make $10,000 yearly for a firm that will stand the closest investigation, selling property at bargain prices; new property to be opened very shortly. See Mr. Caine, 1020 Otis Bldg.

$50 TO $100 PER WEEK.

10 GOOD MEN TO WORK ON DIRECT LEADS IN CITY TERRITORY; SALESMEN with magazine subscription or industrial experience preferred. Address H P 487, Tribune.

Miscellaneous.

WANTED—LABORERS. APply ready for work Monday a. m.; extra high pay. 2503 S. Wood-st.

HANDY MAN FOR MAINTENance work, experienced.
GEO. RASMUSSEN CO.,
1000 Crosby-st.

MEN—YOUNG, CATHOLIC; WE WILL train several live young men to become successful salesmen in our line; $40 weekly while learning; exp. unessential; backbone absolutely necessary. Call 8-10 or 5-6. 5 N. La Salle, Rm. 3104.

FOREIGN SPEAKING MEN.

Splendid positions are open for men who can speak any one foreign language. Biggest pay and good co-operation; pleasant Rm. 1716, 220 S. State-st.

MEN FOR TRUCKING IN warehouse. Crooks Terminal, 5865 W. 65th-st.

YOUNG MEN

Wishing to become salesmen and earn $40 to $50 week while learning. See Mr. Schub at once. 1203 Lytton Bldg.

FREIGHT ELEVATOR MAN.

Experienced man to run freight elevator; good pay; permanent position.
Chicago Bargain House, 180 N. Michigan-av.

MEN—2 NEAT APPEARING, NO EXPERIence necessary, for house to house advertising; steady work. Apply between 7:30 and 8 to Mr. Huntington, at rear of 4509 N. Robey.

MAN—YOUNG, WITH MERCANTILE AGENcy experience, can find very desirable opening with growing organization; state age, experience and salary desired. Address J 33 Tribune.

COLLECTORS—THREE YOUNG MEN FOR collection dept.; must be willing to work; salary and bonus; 8-10, 5-6. Room 919, 117 N. Dearborn.

MEN

yard; steady work. HERMAN & HETTLER LUMBER CO., 2601 Elston.

MEN—CATHOLIC FOR SPECIAL OUTDOOR work; $4-$7 daily to workers; absolutely no selling or canvassing. R. 307, 58 W. Washington, before 11, after 4.

COLLECTORS—FOUR HUSTLERS TO COLlect monthly magazine accounts; experience not necessary; no soliciting; must furnish best references. Call 9-12 a. m. Room 314, 4750 Sheridan-rd.

GROCERY PACKER — EXPERIENCED; wages $26. HITCHCOCK HILL CO., 38 W. Randolph-st.

MEN—YOUNG, FROM 18 TO 23; PLEASANT work, good sal., rapid advancement. Apply 1040 E. 47th. 276, 119 N. La Salle.

JANITOR—FOR SMALL HOTEL; GOOD pay and rooms; must be willing worker. 4535 Malden-st., cor. Wilson.

INVESTIGATORS—FOR CASUALTY INSURance co.; state experience and salary. Address D 580, Tribune.

PACKERS—FOR PACKING DRUGS AND sundries. Apply United Drug Co., 1416 W. 37th-st.

LABORERS—STEADY. GOOD WAGES AND bonus; pay every Saturday. TRUSCON STEEL CO., 4401 W. Cullerton.

PACKER—EXPERIENCED; GOOD CHANCE for bright young man. ILLINOIS MUSICAL SUPPLY CO., 630 S. Wabash.

MAN—YOUNG, TO ASSISTING IN PAINT shop. Apply Mr. Lindeblad, 12 E. 7th-st.

MEN—FOR PACKING AND SORTING. Garden City Wet Wash Co., 3517 W. Harrison.

MAN—WHITE, FOR GENERAL WORK. I. C. Hospital, 7740 Stony Island-av.

MAN—YOUNG, COLORED, EXPERIENCED, porter. 8050 S. Halsted, drug store.

WANTED—MALE HELP.
Miscellaneous.

MEN.

Truckers,

Warehousemen,

Freight Elevator Men.

Permanent positions. Good starting salaries. Rapid advancement. Saturday afternoons off.

BUTLER BROTHERS,
4 Blocks West of City Hall,
426 W. Randolph-st.

MEN—TRUCKERS AND LABorers for inside work handling books and paper. Also several men for shipping and mailing room. Some good places for good men. Good wages.

Also several positions for men 45 to 55 years of age as janitor. Apply R. R. DONNELLEY & SONS COMPANY, 2119 Calumet-av.

TECHNICAL
HIGH SCHOOL GRADUATES

We have several excellent opportunities to offer young graduates in our offices and shops. Good chance for promotion. Ask to see

F. D. Holmes.
WESTERN ELECTRIC CO., INC.,
Room 1508 Mallers Bldg.,
5. S. Wabash-av.

TRUCK WASHER.

Experienced man for night work; good starting salary. Come ready for work.

SEARS, ROEBUCK & CO.,
Homan-av. & Arthington-st.

LABORERS AND HANDY

Men, able bodied, for all around factory work; steady work with bonus; working conditions good.

NATIONAL LEAD CO.,
1710 S. Peoria.

CLOTHING PACKER.

A large wholesale house has an opening for an experienced clothing packer; steady work assured; good salary. Apply
B. KUPPENHEIMER & CO.,
218 W. Congress-st.
Employment Office.

YOUNG MEN

to work in lunch rooms; to learn the business; experience not necessary; high school and college men can secure positions with good opportunities during the vacation period; good pay and meals. Apply 7-10 a. m.
MR. BROWN,
Thompson's Restaurant,
314 S. State-st.

PORTER.
WHITE.

Scrubbing, sweeping, mopping and general cleaning; good wages; steady.

PHILIPSBORN'S,
Congress and Paulina.

MEN—WE HAVE SEVERAL MORE OPENINGS FOR YOUNG MEN TO WORK IN CITY OR TRAVEL; HIGH SCHOOL GRADUATES PREFERRED; MUST BE WILLING TO WORK. PERMANENT AND ADVANCEMENT; $100-$125 TO START. MR. SMITH, 9-11 A.M., ROOM 715, 431 S. DEARBORN.

MAN AND WIFE—FOR CARE OF LARGE residence now being used as office bldg.; should preferably have housework experience rather than janitor; must be experienced and able to speak good English; good wages and good quarters, with facilities for cooking furnished. No objection to boy 10 or 12 yrs. of age. 40 E. Erie-st., Sup. 1935.

PACKERS.

Wholesale auto supply house wants experienced packers for freight, express and parcel post shipments; auto supply experience preferred, but not necessary. Apply Mr. Laner, 2d floor, New England Mills Co., 849 Washington-blvd.

AGGRESSIVE MEN

With or without experience; permanent positions driving automobiles; average pay $35 a week; no washing or repairing; openings on North, South, and West Sides. Apply at 57 W. Illinois.

BREAD WRAPPERS.

Night work. Good pay.
GEO. RASMUSSEN CO.,
1000 Crosby-st.

PACKERS,
ORDER PICKERS,

Experienced on glassware and laboratory supplies; modern, light, airy front bldg.
CENTRAL SCIENTIFIC CO.,
460 E. Ohio-st.

MEN—FOR LIGHT AND HEAVY LABOR.

Night or day work; good wages. Apply CUNEO PRINTING CORP.,
Arthington and Spaulding.

YOUNG MEN

or high school boys. Good pay. Easy work. Apply in person.
NATIONAL TAILORING COMPANY,
847 W. Jackson-blvd.

MEN—EXP. BALLROOM HELP, FLOORMEN and waitress; gentleman and young men of neat appearance, but good personality and ability to command respect. Apply 7:30 Tuesday eve. at the Wilshore, Wilson-av. on the lake.

PACKERS.

Must be experienced in packing merchandise. Apply N. SHURE CO., 237 W. Madison-st.

MAN

for freight elevator. N. SHURE COMPANY, 237 W. Madison-st.

MEN—WHITE OR COLORED, FOR RESTaurant work; bus, cooks, porter, and dishwashers; 6 hours, 6 days; good pay; meals. Apply 16 E. Randolph-st., 11 a. m.

JANITOR—TO WORK IN OFFICE AND PART of plant; very good working conditions. Apply at once. Jahn & Ollier Engraving Co., 554 W. Adams-st.

LABORERS—FOR YARD; STEADY WORK. Apply employment department.
LINK BELT MFG. CO.,
329 W. 39th-st.

MEN—YOUNG, CATHOLIC, AS COLLECTors; positions by personal interview; comm. and expenses; excellent chance for advancement. Rm. 210, 440 S. Dearborn.

MAN—WHO THOROUGHLY UNDERSTANDS the operation of a pattern storage and the handling of patterns to and from storage. Address F H 11, Tribune.

JANITOR—WHITE, EXPERIENCED, FOR office building; day work; must come well recommended. 623 S. Wabash-av., 2d floor. Come after 9.

MAN — YOUNG, FOR RESPONSIBLE POSItion; must furnish ref. Apply 3-5 p. m., 4750 Sheridan-rd. Room 314.

GROCERY PACKER — EXPERIENCED; wages $26. HITCHCOCK HILL CO., 38 W. Randolph-st.

MEN—YOUNG, FROM 18 TO 23; PLEASANT work, good sal., rapid advancement. Apply 1040 E. 47th. 276, 119 N. La Salle.

JANITOR—FOR SMALL HOTEL; GOOD pay and rooms; must be willing worker. 4535 Malden-st., cor. Wilson.

INVESTIGATORS—FOR CASUALTY INSURance co.; state experience and salary. Address D 580, Tribune.

PACKERS—FOR PACKING DRUGS AND sundries. Apply United Drug Co., 1416 W. 37th-st.

LABORERS—STEADY. GOOD WAGES AND bonus; pay every Saturday. TRUSCON STEEL CO., 4401 W. Cullerton.

PACKER—EXPERIENCED; GOOD CHANCE for bright young man. ILLINOIS MUSICAL SUPPLY CO., 630 S. Wabash.

MAN—YOUNG, TO ASSISTING IN PAINT shop. Apply Mr. Lindeblad, 12 E. 7th-st.

MEN—FOR PACKING AND SORTING. Garden City Wet Wash Co., 3517 W. Harrison.

MAN—WHITE, FOR GENERAL WORK. I. C. Hospital, 7740 Stony Island-av.

MAN—YOUNG, COLORED, EXPERIENCED, porter. 8050 S. Halsted, drug store.

WANTED—MALE HELP.
Miscellaneous.

A FEW GOOD MEN.

Packers and sorters for parcel post, freight, and express; stockmen in our merchandise departments; truckers and laborers in our merchandise and shipping departments, also in our wall paper mill. These are good positions, paying good salaries, with opportunity for advancement.

SEARS, ROEBUCK & CO.,
Homan-av. & Arthington-st.

LABORERS.

We need several men to do general labor work in our modern, clean, bright factory. Good salary, pleasant work. Our ventilating system is such that you do not get the unpleasant smell of paint. Come ready for work.

ILLINOIS PAINT WORKS,
103 S. Kostner-av.

JANITOR.

45 to 50 years of age.

Permanent position with advancement. Light work.

BUTLER BROS.,
4 Blocks West of City Hall,
426 W. Randolph-st.

TEACHERS.

We can use several men as Floor Men and Ushers, in temporary positions; experience desirable, but not necessary. Apply 5th Floor, Emp. Office, at once. Use Wabash-av. elevators.
CHAS. A. STEVENS & BROS.,
19 N. State-st.

PACKERS.

We need 3 high grade, experienced packers. Light, cheerful workroom; all year around positions. Automobile accessories and hardware. Apply at once.
THE BETTER TIRES CO.,
1736 S. Michigan.

LABORERS.

EDISON ELECTRIC APPLIANCE CO., INC.,
5660 W. TAYLOR.

JANITORS,
TRUCKERS,
HANDY MEN.

Good pay, steady work.
Apply 500 S. Clinton-st.

MAN—ELDERLY, LIVING IN AUSTIN, FOR messenger work. Interstate Optical Co., 17 N. Wabash-av.

Employment Agencies.
O-B CERTIFIED POSITIONS.

MANY REAL OPPORTUNITIES FOR YOUNG MEN HIGH SCHOOL AND COLLEGE GRADUATES WITH ADVERTISING AND PUBLISHING FIRMS. ALSO UNUSUAL POSITIONS FOR GENERAL OFFICE CLERKS, WITH OR WITHOUT EXPERIENCE.

HERE ARE A FEW SPECIALS.

CORRESPONDENT, adj. or sales, $.
Ride ..... $150 Mo.
JUNIOR ACCTS. insurance ofc. ..... $115 Mo.
COLLEGE CLERK, no exp., bank ..... $100 Mo.
LEDGER CLERK, loop ..... $130 Mo.
REVISING CLERK, R. R. ..... $135 Mo.
YOUNG MEN, no exp. outside work. $20 Wk.
YOUNG MAN, knowledge of auto mc. repairing, outside work ..... $40 Wk.
TYPISTS, loop, S., N. and W. sides ..... $20 Wk.
TIMEKEEPERS, mfg. conc. ..... $130 Mo.
LONG HAND BILLER ..... $100 Mo.
GENERAL CLERKS ..... $110-$140 Mo.
COST AND PRODUCTION CLERK, sm. concern ..... $150 Mo.
JUNIOR CLERKS ..... $20-$25.00 Wk.
STENOGRAPHERS, all parts of city ..... $110-$150 Mo.
STOCK CLERKS ..... $118-$23 Wk.
SHIPPING CLERK ..... $130 Mo.
ASST. SHIPPING CLERK ..... $110 Mo.

O-B SYSTEM,
28 E. JACKSON-BLVD., 2D FLOOR.

BIGGER SALARIES,

Senior Acct., Loop, $60; Junior Acct., W. S., $35; Bkkpr., small office, W. S., $25; Asst. Bkkpr., Loop, $30; Ledger Clerk, Loop, $27.50; Traveling Auditor, packing house, $175-$200; Accountant-Office Manager, packing house exper., $4,000-$14,000; Cashiers, Sales Engineers, will teach work, $175-$200 and expenses; Clk., Ins., Loop, $22; Clerk, rapid penman, $20-50; Mdse. Clerk, S. W. S., $37.50; Steno.-Sec'y, $175; Clerk, neat penman, S. S., $27.50; Order Taker, W. S., $25; Clerk, good at figures, W. S., $25; Clk., good at figures, W. S., $22.50; Timekeeper, W. S., beginner will do, $25; 114 bright, snappy young men, without previous experience, miscellaneous organizations throughout loop, $20-$22.

THE VOCATIONAL BUREAU
1430, 220 S. State-st.

WANTED—MALE HELP.
Employment Agencies.

CONSOLIDATED AGENCIES.

The C. A. system of personal service has met with the approval of Chicago's most progressive concerns. We mold you into the proper job for your qualifications.
BUILDING ENGINEER, exp. on steam and electrical operations $240
BOOKKEEPER AND CASHIER, handle pay roll, Loop $150
BOOKKEEPER, handle P. & L. statements $150
8 SHIPPING CLERKS $110
MANAGER, Shipping Dept., take charge of warehouse, mostly super. ..... $
4 TYPISTS, not much exp. nec., handle outlining work $95
DRAFTSMAN OR EXP. TRACER $120-130
8 JR. CLERKS, learn printing bus. $85
5 CORRESPONDENCE; not much exp. nec.; opportunity to work into sales promotional work $110
ASSISTANT CASHIERS, neat penmen $85
4 JR. BOOKKEEPERS, not much exp. necessary $110-120
8 BANK CLERKS, exp. or inexp. ..... $100-$130
FOREMAN, capable mechanic $45
15 H. S. GRADS. for Advertising medium, no exp. nec. $85
4 BILLERS, R. R. EXP. pref. $140
3 STENOS., Not much exp. nec. $25-30
20 OFFICE BOYS, real connections, easy hours $75
OPEN UNTIL 7:30 P. M.
SUITE 500 ..... 110 S. DEARBORN-ST.
SUITE 208 ..... 4750 SHERIDAN-RD.
SUITE 303 ..... 1180 E. 63D-ST
CONSOLIDATED AGENCIES.

TODAY'S OPENINGS.

PRODUCTION MGR., Motors Special, equip., N. Illinois city $3,000
SALESMAN, Fdy. Mine equip. 225
CREDIT MANAGER, Banking 3,000
BANK RECEIVING TELLER 1,800
GENERAL BANK MAN 2,100
JR. ACCT., PAYABLE ACCT. 150
COLLECTION CORRESPONDENT 125
SALESMAN, Fdy. and Lining equip., down state S. Ill. ..... $300 and up
STEEL SALESMAN, Mining Mchy. ..... 300 and up
SALESMAN, Furnace and Boilers, Indianapolis ..... $200 and up
ENVELOPE SALESMAN, City ..... $ 175
HDWARE SALESMAN with auto, N. Illinois 225
25 SPECIALTY SALESMEN ..... $30-$60 wk.
DRAFTSMAN, Plant layout, Struct. and Conveyr. exp. ..... $ 225
TYPIST-CLERK, Chicago Heights 150
4 BOOKKPRS. $30- 35
6 LEDGER CLERKS 28- 33
COST CLERK 25
2 STENOGRAPHERS 150
ASST. HEAD BKKPR. 30
TYPIST AND CLERK 25
ASST. SHIPPING CLERK 25
STOCK CLERK 22
HIGH SCHOOL GRAD., no exp. 90
20 OFFICE CLERKS...$18-30
BOYS, JR. CLERKS...$70-85

Many more positions not listed. Don't fail to call Monday. We can place you at once. We charge a reasonable fee. Nothing in advance.

GLADER AGENCY,
220 S. STATE-ST. RM. 1204.
HARRISON 7522. OPEN EVES. TILL 8.

DESIRABLE POSITIONS.

SALES DEPARTMENT.

Sales Mgr., Gas Engines $8,000
Service Sales, call on pres. 6,000
Farm Machy. 300
Fiber Box Sales, road and city 300
Jr. Sales, mfr. line, Univ. Educ. 200
Elec. Salesman 200
Spec. Sales, road work 150
ENGINEERING DEPARTMENT.
2 Struct. Checkers, Detailers 200
Mech. Designer, Diffs., transmission, etc. 200
Mech. Eng., knowledge factory accts. 175
Tool. Die, Jig Designer, Chicago 175
Jr. Engr., figure costs, estimate 150
Mech. Tracer, valves, steam equip. 125
Grad. Southern Univ., learn sales. 125
Several young tech. graduates 100
COMMERCIAL DEPARTMENT.
Gen. Acct., and Cost Eng. 7,500
Office Mgr., large firm 7,500
Cost-Bill Clk., machy. exper. 175
Bookkeeper, take trial bal. 150
Machine Biller, rapid and accurate 140
Acct., Income Tax Exp., univ. grad. 200
Bookkeeper, trust dept., exp., loop bk. 150
General Bank Man, loop bank 180
Bank Clerk, all departments up to 150
Cost Clerks, mfg. exper., near loop 110
Stenos., several desir. openings up to.. 150
Examiners, fire ins. exper. ..... OPEN
Bookkeepers, fire ins. exper. ..... OPEN
Sales Corres., some exp. desired 130

V. G. TRUEBLOOD & CO.
[Established 18 Years.]
Room 1011. 19 S. La Salle-st.

"A. R. B." OPENINGS.

The American Railway Bureau has the following positions open today for:
BOOKKEEPER, stock and bond exp. $40
BOOKKEEPER, small mfg. firm 35
LEDGERMEN, good numbers 30
2 ASST. BOOKKEEPERS, good future 25
10 OFFICE CLERKS, various firms. $25-$30
CLERK AND TYPIST, leave loop 25
SHIPPING CLERK, want A1 man $30
STOCKMAN, age 40-50 yrs. $25
STENOGRAPHER, railroad, exp. $150
STENOGRAPHER, develop into sales work $30
5 JUNIOR STENOGRAPHERS ..... $20-$25
TYPIST AND CLERK, Al Loop firm $25
JUNIOR DEPARTMENT.
CLERK, bright, young man, loop $23
3 ASST. BOOKKEEPERS, Loop firms $22
BANK CLERK, clearing house dept. $100
INSURANCE CLERK, loop 90
7 STOCK CLERKS AND PACKERS ..... $20-$22
10 JUNIOR OFFICE CLERKS ..... $18-$20
50 OFFICE BOYS, age 16 yrs. ..... $12-$15

For your own sake investigate the above positions today, and you will then understand why the "A. R. B." is so widely praised.

American Railway Bureau,
11 S. LA SALLE-ST., ROOM 1131.

MORE OPPORTUNITIES.

Accountant-Bookkeeper $40
Auto Washers 30
Secy.-tenographer 30
Bookkeeper 30
Typist-Biller, commercial 25
Railroad Clerks $22-25
General Office, some typ. 20
Insurance Clerks $18-22
ACCT. CHECKER, INSURANCE $25-30
Stock Record Clerk, 28-35 yrs. 25
Shipping Clerks 20
Boy, 16, to learn multigraph 15
Typist, 18-23 yrs., freight S. Michigan $70
Interline Division Clerk 20
Jr. Clerks, High School pfd. $15-20
Boys, 14-17 yrs., up; many openings. $10-15
Al-firms. Call early.

THE ASSOCIATED SERVICE,
2D FLOOR. 5 N. LA SALLE-ST.

MANY STEADY OPENINGS.

Floor auto ..... $40 Cook ..... $140, r-b
Auto washers ..... $45 Sum. resorts, $75, r-b
Garage man ..... $45 Laundryman, $125, b.
Washer, col. ..... $40 Waiters $25-30
Mail handlers, $28-30 Kitchen men $25
Shipping room ..... $150 Col. porter ..... $25, b.
Steamf. hlpers ..... 60c Bldg. elev. $100
Handy carp. ..... 65c-$1 Handy, no exp. $130
Machinist ..... 85-90c Bldg. janitor $130
Drill press ..... 55-60c Farm hands $80
Punch press ..... 60-65c Chef $150
Shop helpers ..... $30-32 Sec. cook $40
Night watch ..... $25-35 Head porter $35
Packers ..... $30-35 Waiter $25-28

Good demand at high salaries for men in engine room, mach. shops, factories, office bldg., railway depots, woodworking plants, and electric plants.

CALL EITHER OFFICE.
LA SALLE, 406 S. DEARBORN.
2d Floor. S. W. Cor. Van Buren.
WASHINGTON, 179 W. WASHINGTON.
2d Floor. S. W. Cor. Wells.

SALESMEN—TYPEWRITERS, $150; PROvisions, $250; live material, $250; mattresses, $150; food, $200; export [goods], $250; lithographing, $150; plenty of juniors, $20-$30.

EXECUTIVE—Employment mgr. and personnel director, $6-7,500.

ACCOUNTING—3 ledger clerks, $25; 4 bkprs., $30; 11 stenos.-bkprs., $25-$40.

CLERICAL—Typist, $125-$140; asst. to sales mgr., $110; clearing house teller, $100; 4 typists, $25; 11 boys, $13-$16; shipping clerk, $30; map clerk, West Side, $100; 19 stenos., $25-$40.

BUSINESS MEN'S CLEARING HOUSE,
209 S. STATE-ST. 614 REPUBLIC BLDG.

ASST. CREDIT MGR., bank, loop $3,000
SHIPPING CLERK, engraving 2,100
BOND TRADER, young man, loop 1,500
GEN. BANK MAN, loop 2,100
SALESMAN, mech. Chicago, dr. act... 2,100
WAREHOUSE MGR., furniture 2,000
CLERK, know little about adv., loop.. 1,430
BOOKKEEPER, south 1,800
2 CLERKS, general office 1,300
17 BOYS, beginners 65

COMMERCIAL AGENCY,
1203, 109 N. Dearborn-st.

10 Beginners, Clerks, $20 Per Week. Loop Bank.

Neat penmen and good at figures; work easily learned; rapid advancement promised. Reliance Emp. Service, Rm. 1203, 72 W. State-st.

2 ELECTRICIANS, $35.

6 Elect. Helpers, $25; Carpenters, $40; 6 men, no exp., High School grad., $25; Watchman, 12 hours, 7 nights, $100.
ACME EMP. AGENCY, 22 N. Wells.

ENGINEER ..... $45 WATCHMAN $30
Screw mach. ..... 80c Auto Mech. ..... $1 hr.
Sticker hand. ..... 70c Garage helper $30
Cook, no Sun. ..... $35 Bellboy ..... $25, b. r.

BUSCH AGENCY, 157 Randolph-st.

TECHNICAL POSITIONS FOUNDED 30 YRS. Many new positions every day. THE ENGINEERING AGENCY, Inc., 53 W. Jackson-blvd.

GRILL MEN, HOUSEMEN, KITCHEN MEN—JENSEN, 118 N. La Salle, Room 6.

TRADE SCHOOLS.

ESTABLISH YOURSELF—AT HOME—AS A Photographic Expert. Make $75 a week while learning. Write at once for TEMPLEMART offer. INTERNATIONAL STUDIOS, Dept. K, 3001 Michigan-av., Chicago.

AUTOMOTIVE ELECTRICITY PAYS—$150 to $500 a mo.; qualify for job in few weeks. Ambs Elec. Inst., 2303 Prairie-

WANTED—FEMALE HELP.

Stores and Offices.

LADY—GOOD PERSONALITY AND FAIR education, for desirable position with reliable corporation; must be loyal and faithful to her work, capable of gradually assuming responsibility and willing to learn details of company's business; must be able to work without a boss. Phone Dearborn 9535 for interview.

LADY—YOUNG, FOR CASHIER AND GENeral office work; must live near store; good salary. Humboldt Furniture Co., 3119 Lawrence.

LADIES—YOUNG, NEAT APPEARING, AS ticket takers, evenings from 8-12 p. m. Apply 7:30 p. m., Monday or Tuesday, at the WILSHORE, Wilson-av. and the lake.

LEDGER CLERK.

Young lady about 20 yrs. of age who has had some bookkeeping experience.

BUTLER BROTHERS,
4 Blocks West of City Hall,
426 W. Randolph-st.

Monday.

Dear Betty:
Just landed a dandy job.
Went to see Miss Burke about a position as a telephone operator and was taken on.
This work surely is interesting, and I am learning fast. Some awfully nice girls started with me. We get good pay right from the beginning, and there is more for us later on. Our recreation rooms are great!
Say, I saw a lot of girls working in the New Machine Switching Office, so I know I will not lose my job on account of this new system.
Will see you soon and tell you all about it. Miss Burke wants a few more girls; won't you join us?
Lots of love,
PEGGY.

WANTED—Telephone Operators.

Apply
Miss Burke,
Operators' Training
Department,
Illinois Bell Telephone
Company,
311 W. Washington-st.,
9th floor.

TYPISTS
AND
BILLERS,

OVER 18 YEARS OLD; MUST HAVE GRADUATED FROM GRAMMAR SCHOOL; EXPERIENCED OR BEGINNERS; UNDERWOOD MACHINES; LIGHT, PLEASANT OFFICE; OPPORTUNITY FOR GIRLS WITH HIGH SCHOOL OR BUSINESS COLLEGE TRAINING TO LEARN BILLING AND OPERATING
LIBERAL SALARY,
BONUS,
PROMPT ADVANCEMENT.

STRAUS & SCHRAM,
1105 W. 35TH ST.

ORDER WRITERS.

Girls over 18 years old to copy orders; no experience necessary; permanent position. Chicago Printing Co., 159 N. Michigan-av.

PERSONNEL DEPT.

of a large industrial concern has an opening for a young woman who has had some experience in personnel or social service work. State age and salary expected, also give full information covering previous experience and training. Address J B 312, Tribune.

RECORD CLERKS.

This is unusually high grade work for the better than average girls; high school education essential.

PHILIPSBORN'S,
Congress and Paulina.

REMINGTON-RAND BOOKKEEPING MACHine operator; both permanent and temporary positions; good salary. WILSON & CO., 4104 and Ashland.

SALESLADIES, DRY GOODS STORE; steady position. OSCAR L. COHN, 4326 Milwaukee-av.; apply at once.

SALESWOMEN.

Young women to sell women's wearing apparel and accessories in high class specialty shop; steady employment; good salaries. Have you ever thought of giving this really worthwhile occupation a trial? This is your opportunity if you are young people who are naturally neat and ambitious. Apply 5th fl. Employment Office, using Wabash-av. entrance. Chas. A. Stevens & Bros. 19 N. State-st.

SALESLADY—COMPETENT, FOR READY to wear shop; good salary. Le Grand Smart Shop, 4652 Grand-blvd. Kenwood 2326.

SEVERAL BRIGHT GIRLS, over 16, to work as cashiers and inspectors during vacation. Apply Supt.'s office, 8th floor.
THE HUB.
HENRY C. LYTTON & SONS.

STENOGRAPHER — EXPERIENCED; MUST be able to take dictation rapidly and read notes readily; in reply state age, experience, references, and salary expected. Address H S 459, Tribune.

STENOGRAPHER

Experienced, and office asst.; permanent position. Good salary. Stein & Selden, 212 S. Market.

STENOGRAPHER—A 1 YOUNG LADY FOR large South Side real estate office; fine opportunity; state age, salary expected and references. Address Z 437, Tribune.

STENOGRAPHER — THE BEST $25 PER week can secure; one with good telephone voice to assist in general office work, in sales dept. Address Z 429, Tribune.

STENOGRAPHER AND GENERAL OFFICE clerk; temporary to start, may develop into permanent position. Apply Mr. Cady, 226 W. Superior-st. 2d floor.

STENOGRAPHER—BEGINNER WITH SOME experience; cool office, good hours, steady work; apply stating salary expected and salary desired. Address J F 238, Tribune.

STENOGRAPHER.

Experienced; permanent position; good salary; Gentile. 1145 N. Clark. Rm. 105.

STENOGRAPHER — EXPERIENCED, FOR permanent position; high school education, capable and reliable. 623 S. Wabash, 2 floor. Apply after 9.

STENOGRAPHER; EXPERIENCED, NEAT appearance; permanent position; advancement in salary and position. VICTOR X-RAY CORP., Roosevelt and Jackson.

STENOGRAPHER—PERMANENT POSITION with knowledge of handling small general set of books; middle aged woman preferred. Address C 495, Tribune.

STENOGRAPH PURCHASING EXperience; must be accurate at figuring and detail work. HYLAND ELECTRICAL SUPPLY CO., 301 S. Franklin-st. 4th floor.

STENOGRAPHER—COMPETENT, AT ONCE; permanent position. U. S. Industrial Alcohol Co., 3653 Archer-av.

STENOGRAPHER—PERMANENT POSITION for right party; apply to COLON CO., 236 W. Randolph.

STENOGRAPHER — EXPERIENCED; GOOD starting salary. Advance Co., American Automatic Devices Co., 500 S. Throop-st.

STENOGRAPHER — EXPERIENCED AND capable of taking care of detail; to small office. Apply Room 305, 17 N. Wabash-av.

STENOGRAPHER—PHYSICIAN'S OFFICE, Gas Side; high educational requirement. Address Z 435, Tribune.

STENOGRAPHER—EXPERIENCED; PERmanent positions. THE CUDAHY PACKING COMPANY, 111 W. Monroe-st.

STENOGRAPHER AND BOOKKEEPER — with real estate experience preferred. Address E C 430, Tribune.

STENOGRAPHER—PERMANENT POSITION, 1493 W. 37th-st. Lafayette 7606.

STENOGRAPHER—WITH INSURANCE EXP. 650 Insurance Exch., betw. 12 and 1.

WANTED—FEMALE HELP.

Stores and Offices.

STENOGRAPHER.

The Chicago headquarters of an international organization of clubs has a position for a young woman from 20 to 25 years of age possessing the following qualifications:
1st. A thorough knowledge of English gained through university training or self-development at home.
2d. Ability to take dictation accurately and turn out A1 work.
3d. Good appearance and agreeable personality.
If you can qualify you will have interesting work in the company of high grade associates and a real chance to advance yourself. Salary $25 to $30 to start. Hours 8:30 to 4:45; half day Saturday. Give a full account of yourself in your letter, stating clearly why you believe you possess the qualifications expressed above. Address J B 282, Tribune.

STENOGRAPHER.

Exp. female stenographer, capable of handling order detail in sales dept.; pleasant surroundings and working conditions; an opportunity for a capable stenographer.
THE GOODYEAR TIRE AND RUBBER COMPANY, INC.,
1903 W. Pershing-rd. Ph. Lafayette 2700.

STENOGRAPHER.

Interesting work with manufacturing concern, just west of loop; permanent position, good hours and transportation; pleasant surroundings; salary $25 to start; state age, experience, and phone number in reply. Address H C 75, Tribune.

STENOGRAPHER.

For permanent position, for a neat and accurate girl; in a light, pleasant office. Good hours, good pay.
HITCHCOCK HILL CO.,
Kinzie and Dearborn.

STENOGRAPHERS.

With some experienced preferred. Apply afternoons.
CRANE CO.,
836 S. Michigan.

STENOGRAPHER.

Here is a good permanent position for a speedy, neat and accurate stenographer. Light pleasant office, good hours, good pay. Address J K 302, Tribune.

STENOGRAPHER — EXPERIENCED FOR position in office of hospital, superintendent duties will be varied and interesting; some Sunday work; salary to begin $80-$90. Address H T 291, Tribune.

STENOGRAPHER — PREFERABLY ONE with knowledge of printing and lithography; good, permanent position to right party; must have best references. Address H T 316, Tribune.

STENOGRAPHER—WHO HAS HAD 2 OR 3 yrs. exp.; one who can take dictation and transcribe accurately; good opportunity; pleasant office; Gentile pref. Phone Harrison 4846 Monday.

STENOGRAPHER — COMPETENT; FOR manufacturing business in the Oak Park district. State age, references and salary earned. Address P H 5, Tribune.

SWITCHBOARD OPERATOR — CAPABLE young girl, for small board and do general office work; permanent position. Call 323 S. Peoria, cor. Jackson and Buren-st.

SWITCHBOARD OPERATOR—WITH TYPEwriter experience; only experienced girls need apply. HYLAND ELECTRICAL SUPPLY CO., 301 S. Franklin-st.

SWITCHBOARD OPERATOR — FOR OPerating small board and miscellaneous office work; state age, experience and salary expected. Address H C 438, Tribune.

SWITCHBOARD OPERATOR—YOUNG LADY, pleasant working conditions. GREAT WESTERN LAUNDRY CO., 2125 W. Madison.

SWITCHBOARD OPERATOR—HOTEL BENTmere, 601 Diversey-pkwy.

TYPISTS
AND
BILLERS,

OVER 18 YEARS OLD; MUST HAVE GRADUATED FROM GRAMMAR SCHOOL; EXPERIENCED OR BEGINNERS; UNDERWOOD MACHINES; LIGHT, PLEASANT OFFICE; OPPORTUNITY FOR GIRLS WITH HIGH SCHOOL OR BUSINESS COLLEGE TRAINING TO LEARN BILLING AND OPERATING
LIBERAL SALARY,
BONUS,
PROMPT ADVANCEMENT.

STRAUS & SCHRAM,
1105 W. 35TH ST.

ORDER WRITERS.

Girls over 18 years old to copy orders; no experience necessary; permanent position. Chicago Printing Co., 159 N. Michigan-av.

PERSONNEL DEPT.

of a large industrial concern has an opening for a young woman who has had some experience in personnel or social service work. State age and salary expected, also give full information covering previous experience and training. Address J B 312, Tribune.

RECORD CLERKS.

This is unusually high grade work for the better than average girls; high school education essential.

PHILIPSBORN'S,
Congress and Paulina.

REMINGTON-RAND BOOKKEEPING MAchine operator; both permanent and temporary positions; good salary. WILSON & CO., 4104 and Ashland.

SALESLADIES, DRY GOODS STORE; steady position. OSCAR L. COHN, 4326 Milwaukee-av.; apply at once.

SALESWOMEN.

Young women to sell women's wearing apparel and accessories in high class specialty shop; steady employment; good salaries. Have you ever thought of giving this really worthwhile occupation a trial? This is your opportunity if you are young people who are naturally neat and ambitious. Apply 5th fl. Employment Office, using Wabash-av. entrance. Chas. A. Stevens & Bros. 19 N. State-st.

SALESLADY—COMPETENT, FOR READY to wear shop; good salary. Le Grand Smart Shop, 4652 Grand-blvd. Kenwood 2326.

SEVERAL BRIGHT GIRLS, over 16, to work as cashiers and inspectors during vacation. Apply Supt.'s office, 8th floor.
THE HUB.
HENRY C. LYTTON & SONS.

STENOGRAPHER — EXPERIENCED; MUST be able to take dictation rapidly and read notes readily; in reply state age, experience, references, and salary expected. Address H S 459, Tribune.

STENOGRAPHER

Experienced, and office asst.; permanent position. Good salary. Stein & Selden, 212 S. Market.

STENOGRAPHER—A 1 YOUNG LADY FOR large South Side real estate office; fine opportunity; state age, salary expected and references. Address Z 437, Tribune.

STENOGRAPHER — THE BEST $25 PER week can secure; one with good telephone voice to assist in general office work, in sales dept. Address Z 429, Tribune.

STENOGRAPHER AND GENERAL OFFICE clerk; temporary to start, may develop into permanent position. Apply Mr. Cady, 226 W. Superior-st. 2d floor.

STENOGRAPHER—BEGINNER WITH SOME experience; cool office, good hours, steady work; apply stating salary expected and salary desired. Address J F 238, Tribune.

STENOGRAPHER.

Experienced; permanent position; good salary; Gentile. 1145 N. Clark. Rm. 105.

STENOGRAPHER — EXPERIENCED, FOR permanent position; high school education, capable and reliable. 623 S. Wabash, 2 floor. Apply after 9.

STENOGRAPHER; EXPERIENCED, NEAT appearance; permanent position; advancement in salary and position. VICTOR X-RAY CORP., Roosevelt and Jackson.

STENOGRAPHER—PERMANENT POSITION with knowledge of handling small general set of books; middle aged woman preferred. Address C 495, Tribune.

STENOGRAPH PURCHASING EXperience; must be accurate at figuring and detail work. HYLAND ELECTRICAL SUPPLY CO., 301 S. Franklin-st. 4th floor.

STENOGRAPHER—COMPETENT, AT ONCE; permanent position. U. S. Industrial Alcohol Co., 3653 Archer-av.

STENOGRAPHER—PERMANENT POSITION for right party; apply to COLON CO., 236 W. Randolph.

STENOGRAPHER — EXPERIENCED; GOOD starting salary. Advance Co., American Automatic Devices Co., 500 S. Throop-st.

STENOGRAPHER — EXPERIENCED AND capable of taking care of detail; to small office. Apply Room 305, 17 N. Wabash-av.

STENOGRAPHER—PHYSICIAN'S OFFICE, Gas Side; high educational requirement. Address Z 435, Tribune.

STENOGRAPHER—EXPERIENCED; PERmanent positions. THE CUDAHY PACKING COMPANY, 111 W. Monroe-st.

STENOGRAPHER AND BOOKKEEPER — with real estate experience preferred. Address E C 430, Tribune.

STENOGRAPHER—PERMANENT POSITION, 1493 W. 37th-st. Lafayette 7606.

STENOGRAPHER—WITH INSURANCE EXP. 650 Insurance Exch., betw. 12 and 1.

WANTED—FEMALE HELP.

Stores and Offices.

YOUNG WOMEN—18-25

years of age; no previous experience required; excellent prospects; permanent positions. Employment Bureau.
Western Union Telegraph Co.
427 S. LA SALLE-ST.

YOUNG LADY—EXPERIENCED, TO OPERate Underwood billing machine, and make self useful in billing department. Answer, giving experience, age and telephone number. Address J J 306, Tribune.

YOUNG LADY—HIGH SCHOOL EDUCATION, for filing and general office work; permanent; large loop office. Apply 208 W. Randolph.

YOUNG WOMAN—COMPETENT, TO WORK in confectionery store; no night work. Gardner, 1501 E. 53d-st.

50 WOMEN AND GIRLS TO join our selling class, which requires you to work two or three days a week; hours, 8:30 to 5:30 or 10:30 to 4:30. Interesting work; you will receive instructions here in retail selling. Apply 10th flr., Employment Office.
ROTHSCHILD & CO.,
State, Jackson, Van Buren.

Executives and Managers.

WANTED—A CAPABLE, ENergetic woman to manage a priv. employes' vacation resort, 85 miles from Chicago; 200 guests; state fully age, exp. for past 5 years, refs., salary, etc. Address J J 120, Tribune.

WOMAN—CAPABLE OF APPOINTING LOcal representatives to work with retail stores. Well established underwear manufacturer has new stout wear proposition to present. Stout woman preferred. State qualifications in first letter. Address P H 45, Tribune.

Factory and Trades.

ALTERATION HAND.
Experienced for men's suits.
CLEMENT CO.,
1550 Indiana-st.

ARTISTS—3.

High grade, bordering and lettering artists; also 2 furniture and feature artists of proven ability; a permanent position and genuine opportunity amid pleasant surroundings is offered to those who can make good. No free-lancers, amateurs or drifters need apply. Apply immediately with samples to MR. LOWRY, 3913 Wentworth-av.

BINDERY GIRLS

to learn to fold, gather, sew books; also to wrap books; exp. not necessary; must be over 16 years of age; 44 hr. week.
BROCK & RANKIN,
619 S. La Salle, 5th fl.

CATALOG WRAPPERS.

16 years and over.
No experience necessary.
Simple work.
PHILIPSBORN'S,
Congress and Paulina.

COLORED.

MACHINE OPERATORS.
SOUTHERN BRUSH CO.,
673 W. Madison.

CROCHET READERS—EXP. HELP FOR INside work; good pay; steady work. Chic Textile Embroidery Co., 333 S. Market-st.

DRAPERS.

Experienced, for high class dressmaking establishment. Must be accustomed to working on the finest type of garments. Steady positions; highest salaries paid.

BLUM'S,
Rm. 508, 624 S. Michigan-av.

DRAPER—ON WAISTS AND SKIRTS; $35-$35 wk.; steady. OYEN, 1113 N. Dearborn-st. Ph. Superior 0904.

EGG CANDLERS.

Experienced egg candlers; steady position; good pay. Apply
GREAT ATLANTIC & PACIFIC TEA CO.,
445 W. 35th-st.

EMBROIDERERS—HAND; MUST BE EXPErienced. Apply 4th floor, 846 W. Monroe. Miss Wallis.

FINISHERS — EXPERIENCED ON MEN'S neckwear. McCurrach & Co., 335 S. Franklin-st.

FITTERS,
EXPERIENCED,
AND DRESSMAKERS,

to act as understudies to fitters. Permanent positions. Apply 12th floor, South Rm.
MARSHALL FIELD & CO.,
RETAIL.

FOLDERS AND MAILERS—EXP. MUST BE speedy and accurate. Rm. 15, 106 N. La Salle.

G-I-R-L-S.
WE HAVE
PERMANENT WORK AND
SUMMER WORK FOR SCHOOL GIRLS
14 YEARS OF AGE AND OVER.

Clean, light work spooling silk thread; no experience is required.
OSCAR HEINEMAN CORP.,
2701 ARMITAGE-AV.

GIRLS.

COIL WINDERS,
CORD BRAIDERS,
CORD TIP SOLDERERS.
Kellogg Switchboard Co.,
1066 W. Adams-st.

GIRLS—16 OR OVER, FOR light factory work. Good wages. Steady. R. J. Kittredge & Co., 824 W. Superior-st.

GIRLS AND WOMEN (100).
Pack candy in new factory; $15.90 wk. to start.
BUNTE BROTHERS,
3304 FRANKLIN-BLVD.
Take Madison-st. car, transfer on northbound Kedzie car to Franklin-blvd.

GIRLS WANTED.

Experienced or learners, on light finger machine; pastel shades; steady work; may make $20 to $35 weekly; light, clean work.
CREST BRAND BANDEAUX CO.,
13 N. Morgan-st. Rm. 6.

GIRLS FOR FACTORY

Work. GEO. RASMUSSEN CO., 1000 Crosby-st.

GIRLS—ABOUT 17-20 YRS. OLD TO CUT out letters on felt pennants, etc. Guaranteed salaries while learning. Experienced trimmers earn from $14 to $20 weekly.
CHICAGO PENNANT CO., 6542 Cottage Gr.

GIRLS—TEN,

for light machine work; good starting salary and bonus; rapid advancement; steady work.
INTERNATIONAL TAG CO., 3041 Carroll-av.

Girls—Lamp Shade Making.

Permanent position open in small shop; pleasant working conditions. Call 410 S. Michigan-av. Rm. 920.

GIRLS—OVER 16, WITH OR WITHOUT experience, to clean and pack Xmas cards; light, clean work. Apply 6138 S. Wabash.

GIRLS—LIGHT FACTORY WORK; 30 CENTS per hr. Apply Lawrence Ice Cream Co., 937 W. 21st-st.

GIRL—TO WORK IN LAUNDRY; EXPERIence not necessary. Aurustana Hospital, 2043 Cleveland-av.

GIRL—OPERATOR ON PETER'S FORMING machine; steady work. Fortune Products Co., 423 S. Des Plaines-st.

GIRL—TO OPERATE POWER SEWING MAchine in lining dept. National Casket Co., 601 W. Jackson-blvd.

GIRL—YOUNG, FOR TUCKING AND RESstitching. EISENBERG MFG. CO., 317 S. Market-st.

GIRL—GORDON FEEDER; STEADY. O. T. Barnett, 22 E. 8th-st.

GIRLS—FOR LAUNDRY WORK. APPLY Housekeeper Hotel Brevoort.

GIRL OPERATORS—FOR DRESSES. 19 N. Market-st., Room 609.

WANTED—FEMALE HELP.

Factory and Trades.

G-I-R-L-S.

We are needing
GIRLS
and
YOUNG WOMEN,
in our
SHIPPING
DEPARTMENT
as
RECEIVERS,
WEIGHERS,
PACKERS.
These positions are
PERMANENT
and offer
GOOD STARTING
WAGE.
Call at our
EMPLOYMENT
DEPARTMENT.
SEARS, ROEBUCK & CO.,
Homan-av. & Arthington-st.

GIRLS
and
YOUNG WOMEN.

We have a number of positions open in our Merchandise Departments,
FILLING ORDERS,
WRAPPING,
PACKING.
These positions are permanent and require no experience.
GOOD STARTING
WAGES.
SEARS, ROEBUCK & CO.,
Homan-av. & Arthington-st.

GIRLS AND YOUNG WOMEN

16 years of age and over, for general factory work, such as
MACHINE OPERATORS.
INSPECTORS.
PACKERS.
FOLDERS.
PUNCH PRESS OPERATORS, ETC.
No experience required.
Steady employment; good working conditions; liberal starting pay and advancement as you learn our work. If under 18 years bring proof of age.
CONTINENTAL
CAN CO., INC.,
2221 S. HALSTED.

GORDON FEEDERS—EXPERIenced. Steady positions. Those living on North Side preferred. Century Printing Co., 360 E. Grand-av., 7th floor.

GORDON PRESS FEEDERS—APPLY MISsion Print Shop, 521 N. Halsted-st.

HAND EMBROIDERERS AND BEADERS—For home work; small wood frames; steady work. WEST SIDE BRAIDING AND EMBROIDERY CO., 1341 Milwaukee-av.

LAUNDRESSES — GIRLS TO work on mangle. Albert Laundry Co., 5610 Wentworth-av. Tel. Wentworth 0406.

MACHINE OPERATORS,

Experienced; steady work; highest wages; cool daylight factory.
FORM-FIT BRASSIERE CO.
230 E. FRANKLIN-ST.

MANICURIST—EXPERT; ONE WHO CAN do shampooing. Hyde Park 8266.

MARCELLERS—2; AND ALL ROUND OPerators; experienced; steady work. American Beauty Shop, 3923 W. North-av. Albany 1431.

MARCELLER — EXPERT AND WATER waver; no beginners. HULDAH, 939 N. Michigan.

MARCEL OPERATOR — ALL AROUND. Room 438. BEAUTY SHOP, 64 E. State.

MARCELLER—EXPERT ONLY, AND ALL around operator. 723 E. 63d-st. Tel. Fairfax 3050.

MARCEL WAVER — EXPERIENCED; NO other need apply. All or part time. Salary and commission. 26 N. Crawford.

MARCELLER — ALL AROUND; EXPERIenced. 1626 W. Division-st. Brunswick 3741.

MARCEL WAVER—1, AND 1 ALL AROUND operator. Evanston 2729. 1610 Chicago-av.

MARCEL WAVER — EXPERT. HIGHEST SALary. Phone Austin 1404.

MARCEL WAVER — MUST BE EXPERT. Phone Canal 7356. 1609 W. 18th-st.

MARCEL WAVER—EXPERT. PHONE West 1859.

MARCELLER—ALL AROUND OPERATOR. Experienced. 363 E. 51st-st.

MARCELLER—EXPERIENCED; GOOD SALary. Phone Lemont 174. Mrs. Goodman.

MARCEL WAVER AND ALL AROUND OPerator—Expert. 3733 W. Roosevelt-rd.

MARCELLER—ALL AROUND OPERATOR. 108 N. State. Rm. 432. Opal Beauty Shop.

MILLINERY—COMPETENT MAKERS AND copyists; also apprentice girls; good salary. Louis Miller & Co., 221 N. Michigan-av.

NURSE SURGICAL; EXP.; TAKE DICTAtion, use typewriter, keep books; hrs. 2-5, 7-8, no Sunday work; $22 week; must live Evanston. E 99, Tribune.

NURSE—UNDERGRADUATE, FOR GENeral floor duty; liberal salary and maintenance. Call Victory 6016.

OPERATORS—TO SEW RIBBON AND FABric hats. Come ready to work. S. FELDMAN & Co., 54 W. Lake-st.

PUNCH PRESS OPERATORS
MACHINE OPERATORS.

Girls and young women can secure a steady job at good starting wages, increasing rapidly after learning, best working conditions, if under 18 years. Bring birth certificate. Apply Employment Department,
AMERICAN CAN COMPANY,
1834 Clybourn-av.

PUNCH PRESS OPERATORS

EDISON ELECTRIC
APPLIANCE CO., INC.,
5660 W. TAYLOR.

PUNCH PRESS OPERATORS—GOOD PAY, steady work. AETNA BALL BEARING MFG. CO., Diversey and High-sts.

PRESSERS ON LADIES

muslin underwear; experience not necessary. Apply ready for work. LA MODE GARMENT CO., 1783 Irving Park-blvd.

WANTED—FEMALE HELP.

Factory and Trades.

PUNCH PRESS OPERATOR—APPLY WM. Robertson & Son, 2012-28 Larrabee-st.

SEVERAL WOMEN, HANDY

with a needle, to work as finishers in men's alteration dept. Apply Superintendent's Office, 8th floor.
THE HUB.
HENRY C. LYTTON & SONS.

SEVERAL EXPERIENCED

hand finishers on men's garments; permanent positions; good salary. Apply Superintendent's Office, 8th flr.
THE HUB.
HENRY C. LYTTON & SONS.

SEWING MACHINE OPERATORS—ON SEAT cover work. Auto Cape Top Co., 2334 S. Michigan.

SEWING MACHINE OPERATOR—EXPERIenced on leather goods. See Mr. Berman, 3d floor. SCHOLL MFG. CO., 213 W. Schiller.

TEACHER OF LAUNDERING

Wanted in a large public vocation school outside of the city of Chicago; a graduate home economics teacher preferred; good opportunity for a competent person. Address F H 49, Tribune.

WANTED—
GIRLS.

Girls for Bindery Work,
INSERTING,
SEPARATING,
SLIP SHEETING,
WRAPPING.
Also Girls to Learn.
CUNEO PRINTING CORP.,
Spaulding and Arthington.

WANTED—GIRLS
FOR LIGHT WORK IN CANDY FACTORY. CAN MAKE TWENTY-FIVE TO THIRTY DOLLARS WEEKLY. GOOD WORKING CONDITIONS.
UNIVERSAL THEATRES
CONCESSION CO.,
26 N. FRANKLIN-ST.

WANTED—COLORED GIRLS

Can make $25 to $30 a wk. easily; must have experience on power sewing machines. 667 W. Roosevelt-rd.

WOMEN—YOUNG, 17-30, EXPER. TELEgraph operator, for permanent position at $100 to $175 per month. Applications also invited from those who want to learn; position secured. Call or write in training; give experience, references, phone and present employment. Address A G 260, Tribune.

WOMEN TO MEND

towels, napkins, etc.; experienced on power driven machines; clean daylight factory; call ready for work. American Linen Supply Co., 1440 W. Austin-av., corner La Salle.

WOMAN—TO HELP IN LAUNDRY; EXPErience unnecessary; South Shore Country Club, E. 70th and Lake Michigan.

75-GIRLS-75

For permanent positions, handling printed catalog and magazine forms. Day and night work. Good wages paid. Day and piece work. Cafeteria in the bldg., open all night. Come prepared to work.
The Cuneo-Henneberry Co.,
451 W. 22d-st.

50—GIRLS AND WOMEN—50

(white) for light factory work. Good hours, good pay. Apply all week at
LAKE SHORE COLD STORAGE,
536 E. 27TH-ST.

Household Help.

COOK AND SECOND MAID OR MAN AND WIFE.

2 rooms and bath, on first floor; small family; good wages; 4 days call Randolph 3330; Sunday, Winnetka 1670.

COOK—WHITE, FOR SUMMER HOME; ALL modern conveniences; good pay. Phone Central 3202.

COOK—WHITE, REFERENCES. WAGES $20 per week. Tel. Glencoe 263 or write 589 Sheridan-rd., Glencoe.

COOK AND 2D GIRL—WH. SEP. ROOM, bath. 6333 Sheridan-rd. Sheldrake 1271.

COOK—COMPETENT; GOOD WAGES. 1316 Farge-av. Rog. Pk. 4400.

COMB. MAID-WAITRESS—$14. RM. AND bd. 4727 Kenmore-av. Edge. 1532.

GIRL OR YOUNG WOMAN—TO CARE FOR boy 6½ yrs. old afternoons and eves. Call after 11 a. m. Diversey 6800. MRS. SILVERMAN.

GIRL—EXP., 2D FOR SUMMER HOME, Spring Lake, Mich.; for family of 3; no conveniences; best wages; refs. req. 6363 Sheridan-rd., Devon-av. or the lake.

GIRL—GEN. HSWK.

White; to assist with 2 children; no laundry. Good home. Call Rogers Park 1623.

GIRL FOR GENERAL HOUSEWORK; good wages; no washing; own bedroom. Apply 7 COSKI, 1218 Albion-av. Rogers Park 8314.

GIRL—FOR GENERAL HOUSEWORK; small family. Call Winnetka 1436 and reverse charges.

GIRL—FOR GENERAL HSWK., WHITE; good home. 4715 Drexel-blvd. Apt. 2. Kenwood 6163.

GIRL OR WHITE, GENERAL HOUSEWORK; willing to go to country; no washing. Allen, 7211 Oglesby-av. Hyde Park 3600.

GIRL—YOUNG, ABOUT 17, TO GO AWAY for summer. Take care of children; no housework. 210 E. 57th. SCHWARTZ.

GIRL — WHITE; MOTHER'S HELPER; light work; good home for right party. Phone Dorchester 3583.

GIRL—EXPERIENCED, WHITE; GENERAL housework; no washing; small family; best wages. 624 E. 51st. 2d apt.

GIRL—FOR GEN. HSWK.; PLEAS. ROOM. 3739 Pine Grove. Grace. 1822.

GIRL—GEN. HOUSEWORK AND LIGHT laundry; good home; $15 wk. Wilmette 2967.

GIRL—COMPETENT, TO LIVE WITH OR 5, at Hinsdale. Tel. Hins. 32. Monday.

HOUSEKEEPER.
Educated Catholic

woman, to cook and take full charge of home for widower and children; no laundry; South Side location; good salary. Address J A 360, Tribune.

HOUSEKEEPER—
Girl or woman to do cooking and help with 2 girls, 8 and 10 yrs. of age, for people living in home apartment; no laundry or housework; good home; wages $15 per week. Lincoln 2898.

HOUSEKEEPER — EXP., CAPABLE, NEAT, good cook, to take full charge in suburb; July and August; good salary. Phone Harrison 8138.

HOUSEKEEPER—MIDDLE AGED, SWEDISH or Danish; family of business people; to go home nights; no washing; no Sun. work. Apply at store, 1839 Irving Park-blvd.

LADY—ELDERLY, TO TAKE CARE OF 3 children, ages from 3 to 11 years; a good home to right party. Write to Mrs. Lawrence Hanson, Madison, Wis., Route 1, box 34.

LADY—MIDDLE, TO KEEP HOUSE IN EXchange for good home, pleasant surroundings. Irving 5919.

MAID — GEN. HSWK.; SMALL FAMILY; pri. rm. and bath; splendid home for right person; Swedish pref. Ph. Hyde Pk. 6450, or call a. m. 5144 Dorchester.

MAID—COMPETENT COLORED; GENERAL housework; references. 1364 E. 46th-st. Drexel 9141.

MAID — WHITE, FOR FURNISHED APT. bldg.; must be neat and good worker. 6259 Sheridan-rd.

MAID — WHITE, GENERAL HOUSEWORK, assist with child; will consider inexperienced. Sheridan 6163.

MAID—NO WASHING; $18 PER WEEK. Own room and bath. Call Wilmette, 1510 and reverse charges.

MAID — IN SMALL APT. TO GO HOME nights; must furnish refs. 640 Waveland. Phone Lake View 4622.

MAID — FOR LIGHT HSWK.; COL. OR white. Mrs. M. Chaskin, Sheldrake 6745. 1348 Jarvis-av.

MAID—SECOND; WHITE WAGES $18; IN city all summer. Call Superior 6157.

MAID—FOR GEN. HSWK.; 3 IN FAMILY. Ph. Beverley 1408.

MAID—GENERAL HSWK.; NO WASHING. References. 4514 Ellis-av.

MAID — FOR GEN. HSWK.; GOOD WAGES; 2 in family. 932 Wilson-av.

MARRIED COUPLE — AS COOK AND butler; highly competent; best references; good wages. 1 Hillway 6182. 5442 Hyde Park-blvd., 3rd apt.

NURSE—WHITE, FOR 4 YR. OLD BOY; refs. 919 Hyde Park-blvd., 1st apt. Midway 6440.

NURSEMAID—ASS. WITH HSWK.; 1 CHILD. Rogers Pk. 5289. 7612 Eastlake-ter., 2d apt.

WANTED—FEMALE HELP.

Household Help.

SECOND MAID—EXPERIENCED, WHITE; references. Phone Glencoe 263 or write 589 Sheridan-rd., Glencoe.

SECOND COOK—FOR GIRLS' CAMP, THI. Central 5589.

WOMAN—TO TAKE CARE OF BABY AND small child in widower's home; must be experienced and furnish references; no housework required; answer giving full information and salary desired. Address P. O. box X, Washington, Illinois.

WOMAN — YOUNG, TO KEEP HOUSE FOR a priest in the country; good home; references required. Apply Wednesday morn., between 10 and 12 at 1530 Sedgwick-st.

WOMAN—CAPABLE, EXPER., WITH CHILdren; full charge 14 mo. old child; Californian for summer. Address J B 497, Tribune.

WOMAN—TO KEEP HOUSE FOR A PRIEST in the country; good home; moderate wages; ref. required. Address C 423, Tribune.

WOMAN—LAUNDRY WORK AND CLEANing; $3 day and carfare; no lunch served; white preferred. 4203 N. Virginia-av.

WOMAN—TO ASSIST WITH HSWK. SMALL fam.; good home; $10 a week. Bel. 1428.

WOMEN—GENERAL HOUSEWORK. APPLY Englewood Hospital, 60th and Green-sts.

Hotels and Restaurants.

CARVER—SHORT HOURS OR ALL DAY; nice steam table girls; no Sunday work; good salary. Ontra Cafeteria, 231 S. Wabash-av.

CARVER—EXPERIENCED; SHORT HOURS. Steam table girl, experienced, all day. Boulevard Cafeteria, 19 W. Jackson.

CARVER AND FLOOR GIRLS—NO SUNday work. Central Y. M. C. A. Restaurant, 3d floor, 19 S. La Salle-st.

CHAMBERMAIDS—DAY.

White; good wages, without room or board. Apply Housekeeper, Room 1729.
HOTEL LA SALLE.

CHAMBERMAIDS.

Apply housekeeper, Lakota Hotel, 3001 S. Michigan-av.

CHAMBERMAIDS AND LINEN ROOM WOman—Exp.; good wages, room and board. Apply Blackstone Hotel, 7th and Michigan, 17th floor.

CHAMBERMAIDS—WHITE OR COLORED. Apply office, Hotel Grasmere, 4621 Sheridan-rd.

CHAMBERMAIDS—WHITE; EXPERIENCED. Apply housekeeper, Hotel Brevoort.

CHECKER—EXPERIENCED.
ONTRA CAFETERIA,
Wilson-av., nr. Sheridan-rd.

COOK—WHITE; A1 ALL AROUND, FOR small tea room; good salary. Hyde Park 2978.

DINING ROOM GIRLS—3; RM. AND BOARD and good salary. Apply H. Moore, 525 S. Ashland-blvd.

FLOOR MANAGER.
Experienced.
ONTRA CAFETERIA,
Wilson-av., nr. Sheridan-rd.

FLOORWOMAN—TO TAKE FULL CHARGE; good salary; no Sunday work. Ontra Cafeteria, 231 S. Wabash-av.

GIRL FOR PANTRY WORK.

Good salary, room, board, and laundry. ST. LUKE'S HOSPITAL, 1439 S. Mich.-av.

GIRLS—2 EXPERIENCED TO WORK IN ice cream parlor; must be familiar with serving lunches; steady work and good pay. Ph. Rockwell 5624. 3409 W. Roosevelt-rd.

GIRL—EXP. TO WORK ON PRESS AT nights; good wages, room and board. Apply to MRS. J. B. WEST, Blackstone Hotel, 7th and Michigan.

GIRLS — FOR TABLE AND COUNTER work; no Sunday. Apply BUCK & KATNER, State and Madison. Ask for Sperling.

GIRLS—2 PANTRY, ALSO 1 KITCHEN helper. Apply Steward, Union News Co., Northwestern Station.

GIRL—DINING ROOM, PLEASANT WORKing conditions; 6 days a week. Apply Hotel Melbourne, 4625 N. Racine.

GIRLS—COLORED, FOR RESTAURANT work; steady jobs; 8 hours, 6 days; good pay, meals. Apply 16 E. Randolph-st., 11 a.m.

KITCHEN HELPER—WHITE, IN SMALL institution; $40 mo. and maintenance. 2318 Irving Pk.-blvd. Juniper 6010.

LADY — NEAT YOUNG, FOR CHECKROOM and parlor maid. South Shore Country Club, E. 70th and Lake Michigan.

LUNCH GIRL—EXPERIENCED; GOOD SALary. 22d and Wabash. Nelson Restaurant.

PANTRY GIRLS.

Apply Tea Room, Northwestern Terminal Restaurant.

PANTRY GIRL—NO SUNDAYS. B. & O. RESTaurant, Grand Central station, Harrison and Wells.

SALAD MAKER—CAFETERIA; EXPERIenced; good salary, short hours. 109 W. Madison.

SECOND COOK AND DISHWASHER—GOOD wages. Hutter's, 2637 W. North-av.

STEAM

LOST AND FOUND.

TO FACILITATE THE RE-covery of lost articles The Tribune's Public Service Bureau at 11 South Dearborn street maintains an index to all "lost and found" ads printed in The Tribune during the last two months.

If you have found a cat or a car, a dog or a diamond, and have not located the owner through the "lost and found" ads in today's Tribune, call and go through the "lost and found" index at the PUBLIC SERVICE BUREAU, 11 S. DEARBORN-ST.

ARDALE PUP—LOST—SUNDAY IN HYDE Park or Kenwood: Dorchester 4668.

BAR PIN—LOST—PLATINUM, SET WITH 9 diamonds, nr. 43d and Drexel or 22d and Lake Park. Liberal reward. Call Canal 0710.

BROOCH—LOST ON A DIAMOND SUN BURST between Chicago and Ottawa, Ill., or Lake Forest and Chicago. Phone Wabash 7015. Finder will be liberally rewarded. Call or write MRS. J. LIVINGSTON, 6051 Sheridan-rd., Chicago.

CHARM—LOST—BLACK ONYX, WITH LET-ter "S" set in diamonds. Liberal reward. Phone 3053 Indiana-av. Doug. 2783.

COAT—LOST—63D AND COTTAGE GROVE-av., gray, bridle screw tail bull dog; answers to Guitare. Grove-av. Midway 2889.

DOG—LOST — WHITE POODLE, JR PINE and Sheridan, Sunday, name Boxer. Lake View 5956.

DOG—LG. IRISH SETTER, PIECES of cut from right fr. leg; reward. Nor-wood 2264.

DOG—FOUND—SPANIEL. ROGERS PARK 7272.

HAND BAG — LOST — BLACK PATENT leather, Bulgarian effect, between Loop and Lake View 5956. Finder keep purse, $20 reward. Call Diversey 1243.

KEY CASE—LOST—BLACK LEATHER, CON-taining keys and pencil to Grand-blvd., 2d. or call Douglas 7781. Liberal reward. No questions asked.

LOCKET—LOST—GOLD — BOWLING trophy, carved on back State Champions; lost J. F. Battistini, 121 W. South Water.

PACKAGE—LOST—ON MARKET-ST., PACK-age of silk. Suitable reward. Ca. 13 F. Market-st., R. 201.

PEN—FOUND—WATERMAN; INITIALS ON band. Rogers Park 1850.

PIN—LOST—SORORITY, JEWELED, IN shape of key, between State and Michigan ave. at 9th and Van Buren on Michigan. Reward. Call Sears, Harrison 7401.

PIN—LOST—THETA XI PLAT PIN. Finder please call D. Adams on inside. Phone Buck. 4500, ext. 36. Rogers Park 8326.

POODLE—LOST—WHITE MALE, TUSSY. Reward. 2102 S. 50th-ct., Cicero, Ill.

PURSE—LOST—LADY'S SMALL CHANGE purse, with wedding ring [M. T. M. fr. D. 5/26/23]. Reward. Call Wabash 4357 W.

RING—LOST—AMETHYST, THURS. WEST of Loop; good stone. Reward, Auggie, 6360.

SWEATER—LOST—BLACK, CONTAINING doctor's tools, lost on N. S. Saturday. Liberal reward. G. S. WALDER, 2331 Jackson Pl. Finder notify Prospect 6225.

WRIST WATCH—LOST—DIAMOND AND sapphire; Thursday night; reward. Ken. 2737.

PERSONAL.

PERSONAL—ANY ONE KNOWING THE present whereabouts of J. E. Crabbe, formerly of Skinner & Packing Company, Omaha, Neb., please advise. Address T 259, Tribune.

PERSONAL—WILL PARTY KNOWING AD-dress of Sarah Swanson please advise this ad? She is needed on a matter of importance. Address J J 202, Tribune.

PERSONAL — NOT RESPONSIBLE FOR debts contracted by any one other than myself. Frank Battersby.

PERSONAL—WANTED TO ADOPT BABY girl 1 day to 3 weeks old. Address T 79, Tribune.

BUSINESS PERSONALS.

DRUM & DRUM, E. D.

Superfluous hair; moles, warts destroyed permanently by electrolysis. 1010 Stewart Bldg., 108 S. State. Cent. 1519.

ELLA LOUISE KELLER.

Violette Electrolysis. Work guaranteed permanent. 36 S. State-st. R. 1200. Central 6468.

FACIAL—SUPERFLUOUS HAIR PERMA-nently removed by electrolysis. MRS. STIVER, 1009 Marshall Field Annex.

FACIAL—OLD GOLD, SILVER, PLATI-num, diamonds, crowns and bridges bought; highest prices paid. Ohio Smelting Works (Old Reliable) 126 N. State. Fr. 2626.

CLOTHING, FURS, ETC.

YOUR COAT AND VEST CAN BE

MATCHED

WITH NEW

TROUSERS

ACME PANTS MATCHING,

20 W. Jackson-blvd. R. 1102.

FUR COATS CLEANED, GLAZED, AND RE-lined $20. We also remodel furs into the latest styles. Call for and deliver FREE STORAGE. BLUMENFELD'S FUR SHOP, 204 South Wabash-av. Harrison 1283.

FUR COATS CLEANED, GLAZED, AND RE-lined $15. Also remodeling and storage. Phone FUR SHOP, 5115 Michigan-av.

FUR COATS CLEANED, GLAZED AND RE-lined $15. Also remodeling and storage. Phone FUR SHOP, 5115 Michigan-av.

WE MATCH PANTS TO YOUR COAT AND VEST. CONSUMERS PANTS MATCH-ING CO., 167 W. WASHINGTON, RM. 405.

WOMAN'S HAIR SCALP TREATMENT DRESSES, 4118 Michigan. Bd. Boulevard 3493.

Dogs, Birds, Poultry, Etc.

Cats.

FOR SALE—PEDIGREED PERSIAN KIT-tens, $10 and $15. Phone Buckingham 4131 before 12 a. m.

Dogs.

DOGS—3 DAY SPECIAL.

Your choice of 200 puppies, pedigreed, mongrels and puppies, beautiful Boston bull, Scotties, cocker spaniels, fox and puppies; real toy fox terriers, collies, Newfoundlands, police dogs, Airedales, shepherds, $4; fox or bull pups, $3; mixed pups, $1. Open all hours. Sat. and Sun. 9 a. m. to 6 p. m. 6434-36 Halsted-st. Wentworth 6060.

FOX TERRIER PUPPIES, SIRE BLUE Ribbon, famous son of imported Bol-ingbroke, imported dam; unusual combining quality. Phone Lincoln 4239.

WILL DISPOSE OF 100 PUPS AT $1 AND $2. 6034 N. 64th-av., nr. Irving Pk.-blvd.

Miscellaneous.

BARBER—WANTED—FOR LABORATORY work; steady; essential. Must have steady home and price. Address Box 797, Fort Dodge, Iowa.

TYPEWRITERS AND SUPPLIES.

REDUCED RENTAL RATES.

$5 up; rent allowed on purchase. Sales typewriters and check protectors for sale on easy monthly installment plan. Low rates. Immediate delivery. Dependable service, reasonable terms. Also repairing, rebuilding, supplies.

AMERICAN WRITING MACHINE CO., 188 W. Randolph-st. Harrison 4686. 112 E. Cedar-st. and Central 2653.

ELDERWOOD PORTABLE: PRICE $50; suitable for home use and the traveler; mini-mum weight and maximum service. Phone for typewriter to call. ELDERWOOD TYPEWRITER CO., 64 E. Wabash-av. Rand. 4280.

HAVE SOLD, RENTED, REPAIRED. IOWA TYPEWRITER SALES CO., 64 E. Van Buren-st. Wabash 4500. Sale-st. TELEPHONE CENTRAL 4750.

TYPEWRITERS, ADDING MACHINES RENT-ed, repair, largest stock, lowest prices. Typewriter Co., 30 W. Washington. Rand. 4043.

TYPEWOODS, ROYAL, REM., L. C. SMITH Rented 3 mos., $5 up. Central 6085. Typewriter Clearing House, cor. Lake and Dearborn. ALL MAKES SOLD, RENT EXCHANGED, REPAIRED. Typewriter Exchange, 327 S. Dearborn-st. Cent. 3630. UNDERWOOD TYPEWRITER CO., 189 N. Dearborn.

JEWELRY, WATCHES, ETC.

BEST TICKETS AND DIAMONDS BOUGHT for cash; also old gold, silver, platinum, jewelry, gold teeth, for mfg. purp.; highest prices paid. Phone Belmont 6043. 30 N. State. Fr. Dearb. 8905.

CASH PRICES GUARANTEED for your diamonds, pearls, jewelry, and platinum; strictly confidential. MAX HARRISON, R. 707, 7 W. Madison.

CASH MORE FOR YOUR DIAMONDS than elsewhere. Tickets, old gold and platinum bought. Liberal Exchange Bldg., 32 Dearborn.

DIAMONDS AND WATCHES—$1 PER WK. Lowest prices for your guaranty. OL-SEN & BRAWN, 209 S. State-st., 4th floor.

DIAMONDS, TICKETS BOUGHT. ALSO OLD silver, platinum, diamonds; best prices, confidential. 2 S. Clark-st.

TENTS, AWNINGS, ETC.

TENTS FOR SALE OR RENT; SOME used tents also 9x6 9x9 9x12 7x7 7x9 Khaki, 4 oz. Kerr Mfg. Co., 1507 W. Madison.

VACUUM CLEANERS & CLEANING.

VACUUM CLEANER, NEW, $40; REVOLV-ing brush cleaner, $27.50. 2118 Sheridan.

TO RENT—ROOMS—SOUTH.

BLACKSTONE, 5057—TO RENT—FRT. RM., suit. 1 or 2; beach, bus, L. C. ex. After 5.

CORNELL, 5732, 2D—TO RENT—NICELY furnished front rm.; exc. trans. Mid. 2723.

CORNELL, 5124—TO RENT—FRT. RM.; priv. bath; for bus, mash. Golf; I. C. Ref.

DORCHESTER, 5336—TO RENT—LGE. FRT. rms., 1st, 2d fr., run. wat.; I. C. X. surf.

ELLIS-AV., 3533.

Hotel La Strain and Annex, Cozy rms., $5 to $8 wk. up; $1 day up; I. C. surf. lines and Lake Mich. 1 blk.; 10 min. to loop. J. O'Donnell, Doug. 7100.

ELLIS, 3331—TO RENT—LARGE RM., $5; small rm., $3.75; elec., I. C., bus, L. surf.

FIFTY-FIFTH-ST., E., 137 — TO RENT — Well furn. frt. rm., with lavatory; on bond. Exc. trans. Suitable 1 or 2.

FIFTY-FOURTH-ST., E., 939—TO RENT—Gent.; large front rm., with bath; $7 per week. Phone Dorchester 0544.

FORTY-SEVENTH, E., 1134—TO RENT—Rooms, by day or week, $6 a week and up; bus, I. C. 47th surf. Avalon Apt. Hotel.

FORTY-SEVENTH-ST., E., 1035—NICELY furn. rms. $6 up single, $8 up double; wa-ter, ph. and rms.; meals opp. Oakland 1001.

FORTY-FIFTH, E., 435 — TO RENT — LGE. frt. rs., lav., 3 cits.; priv. home. Ken. 1192.

FORTY-SEVENTH, E., 1228—TO RENT—Rms. with or without bath. Ashton Manor.

GRAND-BLVD. — TO RENT — OPPOSITE Washington Park, 1 or 2 lrs., newly furn. frt. rms.; bus, at door; conv. to 51st L; rea. Kenwood 2464.

HARVARD-AV., 7229—TO RENT—ATTRAC. cool rm., 1 blk. from Rock Island sta., 18 minutes to loop; gents pref.

INDIANA, 4828, 1ST—TO RENT—NICE RM., 1 or 2; bath conn.; L. surf. Ken. 7452.

INGLESIDE, 6317, 2D—TO RENT—NICELY furn. frt. rm., exc. trans. Dor. 3715.

KENWOOD, 6326, 1ST—TO RENT—FR. RM. and alcove; also dbl. rm.; run. water.

KIMBARK-AV., 6238—TO RENT—NICELY furn. frt. rm. with sun par.; desirable place to live; best trans.; refs.

LAKE PARK, 4811—TO RENT—LGE. ROOM, conn. bath; also small rm.; private; reas.; I. C. surface. FISHER.

LAKE PARK, 3829—TO RENT—ELEGANT 3 fine, frt. parl. with pch.; 1 blk. from lake; C. surf.; also sple. rm. adj. bath.

LAKE PARK, 4753, 3D N.—TO RENT—2 adj. rms., priv. bath, lav., 1 blk. beach, I. C.; private.

MARYLAND, 5734—TO RENT—2 FURNISH-ed rooms. Dorch. 4592.

MICH., 5046—TO RENT—COOL NEW FURN. lodge rms., priv. bath, hskpg. rms., bus, L.; Mich. car with keys and pencil to 51st Grand-blvd., 2d. or call Douglas 7781. Reward. No questions asked.

MICHIGAN, 4145—TO RENT—COMF. WELL furn. rm., con. bath, 1 rm. priv. bath.

PRAIRIE, 4600, 3D APT.—TO RENT—LT. frt. rm., priv. fam.; gent only. Drexel 8593.

RHODES-AV., 6231—TO RENT—NICE NEW-ly furn. rm., 2 in fam.; gentlemen preferred. Priv. family.

UNIVERSITY, 6131—TO RENT—SINGLE room for 1 gentleman; 1 C. blk. L. sta.

TO RENT—5286 CORNELL-AV. LGE. MOD. frt. rm. suit. for 2; I. C., bus line and sur-face. Fairfax 2534.

BOULEVARD INN.

1512 Hyde Park blvd.; beaut. furn. rms. and suites with bath; twin or Murphy beds; ideal home; hotel service; beach 1 block; I. C. exp. half block, surf., bus at door. $15 and up.

TO RENT—ROOMS—NORTH.

BEACON, 4700—TO RENT—JUST OPENED as the Beacon Hotel; new, beau. furn., large, light single, double rms.; strictly mod. run. water all rms., 1 blk. bus; very quiet; also 2 rms. and kitchte. Sunny. 0771 J.

BDWY., 4049—BDWY. ARMS

ATTRACT. OUTSIDE RMS., RUN. WTR., BUS. DOOR; SHER. L.; REAS. LAKE V. 7111.

BROADWAY, 5535, 2D—TO RENT—LARGE rooms suitable for 2, $5 and up; nr. beach and Bryn Mawr L.

CLARK-ST., N., 2703 — TO RENT—LEON Hotel; 2 blks. L.; desirable outside rooms with runn. water, shower baths, best trans, reas.

CLEVELAND-AV., 2217—TO RENT—B. FOR 2; elec., gas plate; $8; gar.; r. w.; sel.-al.

COLUMBIA, 7405, 1ST—TO RENT—SUI., DBL. outside rms., r. w., nr. lake, reas., ref.

DAKIN, 1043—TO RENT—NEWLY FURN. rm., $5; ¼ blk. L. 3 blks. lake. Wel. 3308.

DEARBORN, N., 1261, 2D—TO RENT—LG. front rm., $7; also sgl. rm.; elec., run. water; nr. bath; also another lge. r., new, dec., pri. bth.

DEARBORN, N., 1447—TO RENT—SINGLE and double rms.; some with private bath. Inquire Supt. Superior 4267.

DEARBORN-ST., N., 1246—TO RENT—VERY attractive dble. frt. rms. Adults.

DEARBORN, N., 1261—TO RENT—LARGE dble. and sgl. rms.; nr. bath; nr. beach, park.

DEMING-PL., 542—TO RENT—NEWLY RE-modeled, private, home; shower bath; sin-gle or en suite; perm.; gentleman; refs.

EAST-WOOD, 857—TO RENT—THE EAST-wood; single, en suite; clean, refined.

EDGECOMB, 930—TO RENT—REAL HOME for bachelors, in priv. home; lge. airy rms., run. wat.; nr. Sher. L. bus. Grace 3786.

GENEVA TERRACE, 2464-,

Nr. Deming, newly and elegantly furn., bright, sunny, airy rms., $7 up; $18. Div. 5856.

HURON-ST., E. 218—TO RENT—SGLE. OR 2 rm. suite with or without bath; furn. or unfurn.; walking distance; next to Sherwood Tennis Club. Superior 0070.

KENMORE, 4051—TO RENT—FRT. SIDE sgl.-dbl., nice cool rms.; also 1 rm. kitnet.

KENMORE, 4900, WM. PENN—TO RENT—Cool frt. with pchs. wall bed. r. w.; $11 dbl.

KENMORE, 4336—TO RENT—FRT. RMS., run. wt. Mur. beds. Wil. bus. surf. Sch.

KENMORE, 5052—TO RENT—BEAU. FURN. frt. rm., 2 wall beds, dbl. or twin beds.

KENMORE, 4536—TO RENT—BEAU. FUR. and alcove; also dbl. rm.; run. water.

KIMBARK-AV., 6238—TO RENT—NICELY furn. frt. rm. with sun par.; desirable place to live; best trans.; refs.

LAKE PARK, 4811—TO RENT—LGE. ROOM, conn. bath; also small rm.; private; reas.; I. C. surface. FISHER.

LAKE PARK, 3829—TO RENT—ELEGANT lg. furn. frt. parl. with pch.; 1 blk. from lake; C. surf.; also sple. rm. adj. bath.

LAKE PARK, 4753, 3D N.—TO RENT—2 adj. rms., priv. bath, lav., 1 blk. beach, I. C.; private.

MARYLAND, 5734—TO RENT—2 FURNISH-ed rooms. Dorch. 4592.

MICH., 5046—TO RENT—COOL NEW FURN. lodge rms., priv. bath, hskpg. rms., bus, L.; Mich. car with keys and pencil to 51st Grand-blvd., 2d. or call Douglas 7781. Reward. No questions asked.

MICHIGAN, 4145—TO RENT—COMF. WELL furn. rm., con. bath, 1 rm. priv. bath.

PRAIRIE, 4600, 3D APT.—TO RENT—LT. frt. rm., priv. fam.; gent only. Drexel 8593.

RHODES-AV., 6231—TO RENT—NICE NEW-ly furn. rm., 2 in fam.; gentlemen preferred. Priv. family.

UNIVERSITY, 6131—TO RENT—SINGLE room for 1 gentleman; 1 C. blk. L. sta.

TO RENT—5286 CORNELL-AV. LGE. MOD. frt. rm. suit. for 2; I. C., bus line and sur-face. Fairfax 2534.

BOULEVARD INN.

1512 Hyde Park blvd.; beaut. furn. rms. and suites with bath; twin or Murphy beds; ideal home; hotel service; beach 1 block; I. C. exp. half block, surf., bus at door. $15 and up.

TO RENT—ROOMS—NORTH.

BEACON, 4700—TO RENT—JUST OPENED as the Beacon Hotel; new, beau. furn., large, light single, double rms.; strictly mod. run. water all rms., 1 blk. bus; very quiet; also 2 rms. and kitchte. Sunny. 0771 J.

BDWY., 4049—BDWY. ARMS

ATTRACT. OUTSIDE RMS., RUN. WTR., BUS. DOOR; SHER. L.; REAS. LAKE V. 7111.

BROADWAY, 5535, 2D—TO RENT—LARGE rooms suitable for 2, $5 and up; nr. beach and Bryn Mawr L.

CLARK-ST., N., 2703 — TO RENT—LEON Hotel; 2 blks. L.; desirable outside rooms with runn. water, shower baths, best trans, reas.

CLEVELAND-AV., 2217—TO RENT—B. FOR 2; elec., gas plate; $8; gar.; r. w.; sel.-al.

COLUMBIA, 7405, 1ST—TO RENT—SUI., DBL. outside rms., r. w., nr. lake, reas., ref.

DAKIN, 1043—TO RENT—NEWLY FURN. rm., $5; ¼ blk. L. 3 blks. lake. Wel. 3308.

DEARBORN, N., 1261, 2D—TO RENT—LG. front rm., $7; also sgl. rm.; elec., run. water; nr. bath; also another lge. r., new, dec., pri. bth.

DEARBORN, N., 1447—TO RENT—SINGLE and double rms.; some with private bath. Inquire Supt. Superior 4267.

DEARBORN-ST., N., 1246—TO RENT—VERY attractive dble. frt. rms. Adults.

DEARBORN, N., 1261—TO RENT—LARGE dble. and sgl. rms.; nr. bath; nr. beach, park.

DEMING-PL., 542—TO RENT—NEWLY RE-modeled, private, home; shower bath; sin-gle or en suite; perm.; gentleman; refs.

EAST-WOOD, 857—TO RENT—THE EAST-wood; single, en suite; clean, refined.

EDGECOMB, 930—TO RENT—REAL HOME for bachelors, in priv. home; lge. airy rms., run. wat.; nr. Sher. L. bus. Grace 3786.

GENEVA TERRACE, 2464-,

Nr. Deming, newly and elegantly furn., bright, sunny, airy rms., $7 up; $18. Div. 5856.

HURON-ST., E. 218—TO RENT—SGLE. OR 2 rm. suite with or without bath; furn. or unfurn.; walking distance; next to Sherwood Tennis Club. Superior 0070.

KENMORE, 4051—TO RENT—FRT. SIDE sgl.-dbl., nice cool rms.; also 1 rm. kitnet.

KENMORE, 4900, WM. PENN—TO RENT—Cool frt. with pchs. wall bed. r. w.; $11 dbl.

KENMORE, 4336—TO RENT—FRT. RMS., run. wt. Mur. beds. Wil. bus. surf. Sch.

KENMORE, 5052—TO RENT—BEAU. FURN. frt. rm., 2 wall beds, dbl. or twin beds.

KENMORE, 4536—TO RENT—BEAU. FUR. and alcove; also dbl. rm.; run. water; twin beds, all beds, gents. Gordon.

WAVELAND, 852—TO RENT—NICE, FRT. rm.; nr. lake and Wil. sta. Wel. 7169.

WAYNE-AV., 5614—TO RENT—LRG. RM. for 2; connect bath. Edge. 3817. Nr. lake.

WILSON, 904, 3D—TO RENT—L. ROOMS. suit. 1 or 2; $6 up. ½ blk. lake.

WILSON, 935—TO RENT—ATTR. FUR. R. suite, 1 or 2; 4 rm. kit. porch. $30.

WINTHROP, 5826—TO RENT—NEW. FUR. rm., 2 rms. kit. priv. pch.; $7 and up.

WINTHROP, 4826—TO RENT—NEW. FURN. 1, 2, 3 rms. kit. priv. pch.; $7 and up.

WINTHROP, 4826, 3D—TO RENT—NEW. FURN. 2-3 rm. suite, newly dec., pri. lav., reas.

WINTHROP, 4826—TO RENT—NEW. FURN. 2-3 rm. apts., newly dec., pri. lav., reas.

HARPER-AV., 6437-39—TO RENT—TWO LGE. r. hskp. apt., $8 up; well furn.; nr. park, beach; children welcome. Fairfax 1100.

INDIANA, 4641, 1ST—TO RENT—MOD. comfy. rooms; reas.; no objection to child.

INGLESIDE-AV., 6323—TO RENT—3 RMS., nicely furn.; cool; 2d. Midway 6989.

KENWOOD, 5704, 1ST—TO RENT—2 ROOM and kitchen; priv. bath, big porch.; C. surf.

LAKE PARK, 4217—TO RENT—BEAU. FURN. cool 2-3 rm. apts., 1 blk. beach, I. C.; reas.

LAKE PARK, 4217—TO RENT—18 NEW, beau. furn. 2, 3 rm. apts. I. C., L. reas.

LAKE PARK, 4704—TO RENT—2 RMS., new, dec., fur., also sgl., dbl. r.; lake, I.C.

LAKE PK., 3700—TO RENT—IDEAL COOL 2-3 r. a., 1 b. from beh.; $11-$13, inc. g., el.

LAKE PARK, 4919—TO RENT—LRG. HSK. rm.; $12.50; 2 conn. sleep. rms.; r. w. bath.

MICHIGAN-AV, 4200, 3D—TO RENT—1, 2, 3 room suite, newly dec., real kitch., porch; L. surf., bus. door. One, 3 blks. Grove.

MICH., 4601—TO RENT—THE ELMIRA, 2 rms. and kit.; newly fur. and dec. Bryan.

MICHIGAN, 5446, 1ST—TO RENT—1 AND 2 rm. hskpg. suites, elec., gas; bus, L.

MICH., 3357—TO RENT—LGE., HSKPG. frt. rm., kit.; hot and cold w., elec.; $8.50.

MICH., 3647—TO RENT—LRG. BEAU. FRT. rm., hot and cold w., run., cold h. bath; $6.

OAKENWALD, 4454—TO RENT—LG. FRT. 1 or 2 rm. apt., cool; blk. lake, I.C. $7 up.

PRAIRIE, 5602, 1ST—TO RENT—1 AND 2 rm. suite; real kit.; reas.; ex. trans. Engle-wood 6056.

PRAIRIE, 6122—TO RENT—IDEAL 3 RM. suite; reg. kit.; 2 rm. suite; nr. 61st L.

SIXTY-SECOND-ST., E., 922—TO RENT—Ideal Skinner 3 rm. furn. suites; L. surf.

THIRTY-FIRST, E., 3061—TO RENT—1 and 2 rm. suites in lake front; every con-venience, I. C. and surf.; $4 to $8.

UNIVERSITY, 5472, 2D—TO RENT—AT-tractive, hskpg. suite, 3 rm. and porch, rear, for married cpl. Call after 12 m.

WOODLAWN, 6123, 2D—TO RENT—DINING rm., kitchen, bedrm., priv. bath; married couple, no children; gentile; $67 mo.

North Side.

AINSLIE, 946—TO RENT—2 AND 3 RM. apts.; beaut. furn.; in-a-door bed; pri. bath, pch.; real kit.; Arg. X. bus, beach. Simpson.

ARDMORE-AV., 5947—TO RENT—NICELY furn. rm.; best trans.; nr. beach; $13.

CLARK-ST., 2506—TO RENT—LG. RM., KIT. and par.; also lg. sgl.; bk. lake, park; reas.

COLUMBIA, 914, 3D—TO RENT—LIGHT housekeeping and single rooms.

CORNELIA, 732—TO RENT—KIT. SUITE, airy outside rms., nr. lake, reas., ex. trans.

CRESCENT-PL., 905—TO RENT — 1 AND 2 rm. suites, nr. lake; $7 up. Wel. 7169.

CRESCENT, 911—TO RENT—NEWLY FURN. dec., airy fri. rms., kitnettes; nr. beh.

DEARBORN, 1548—TO RENT—BEAU. FUR. rms., frt. hskpg. studio, opp. Lincoln Park.

DEVER, 1711—TO RENT—2 AND 3 SUITES, also sl. rms.; reas. Wil. bus.

EASTWOOD, 857—TO RENT—THE EAST-wood; 2-3 rm. suites; clean and refined.

KENMORE, 4900—TO RENT—NICELY furnished 1 and 2 rm. kitcht. apts.; close to beach. Arg exp., bus; reasonable.

KENMORE, 4900—TO RENT — 1-3 ROOM furn. apts., nicely; roomy; dress. clo., porch. Arg. exp.

KENMORE, 4645, 2D—TO RENT—3 RM. suite, unfurn. 2 rm. kit. porch. $30.

KENMORE, 4617—TO RENT—3 RMS., HSKPG. suite; real kit.; also fri. hskpg. rm.; r. w.

LAKESIDE, 818—TO RENT—2 LGE. ROOMS, real kitch., porch; ¼ bl. lake, Law. L. bus.

MADISON, 4456—TO RENT—NEW APT., beau. liv. rm.; Italian diner, real kitchen, 2 beds; use of ldry.; gas, linens; $30 week.

SHERIDAN, 5055, THE JAMES—TO RENT—Comfy. rms., nr. lake, nr. wh. bk., gas and li.; nr. prt. bch.; Arg. X. bus.

SHERIDAN, 4733, THE MOUNTFORD—To Rent—Sple. or dbl. outside rms., nr. bath.

SHERIDAN, 4733, THE MOUNTFORD—To Rent—Sple. or dbl. outside rms., nr. bath.

SHERIDAN-RD., 706, HIGHMORE APTS.—To Rent—1-2 rm.; newly furn. kitchenettes.

SHERIDAN-RD., 4044, VALMAR APTS.—To Rent—Beau. furn. s. p. liv. rm. kitnt. $18.

SHERIDAN, 4322—TO RENT—2 RM. APT. Murphy bed, pri. bath, pch.; Wil. L. bus.

SHERIDAN, 4520—TO RENT—3 RM. APT.; extra da-bed; porch; $18.

ST. JAMES-PL., 424—TO RENT—HSKPG. 2-3 rms., new, pri. pch. Div. 4330.

SUPERIOR, 21 W.

1-2 rm. suite, beautiful, cool rms., walk. dist. beach and loop.

WAVELAND-AV., 4440—TO RENT—2 R. HSKPG. rm., lge. back por.; excel. loc., nr. lake, Pk., ½ blk. E. Bdwy.; also sgls.

WILTON-AV., 3833—TO RENT—NEW. FUR. 1 rm. suites. Kitchs.; reas. Sheridan L. bus.

WINDSOR, 833, WINIFRED APTS.—To Rent—2 rm. apts., 1 bl. S. Wilson, ½ bl. b.

WINTHROP, 5826—TO RENT—NEW FUR. 1, 2, 3 rms., kit., priv. pch.; $7 and up.

The New Margate Annex,

4921 Sheridan-rd., 1, 2, 3 room kitchenette apartments; beautifully furn. and decorated; blk. from beach, bus, and Argyle exp.

Northwest Side.

KEELER-AV., N., 1737—TO RENT—1 BIG room with kitchen and bathroom furn. for light housekeeping. $40.

TO RENT—Large outside rooms, private bath and phone, twin and Murphy beds; 2 blks. to Irving Park-blvd. L. exp., bus to door. $9-$15 weekly. Lake View 4220.

SHERIDAN-RD., 4047—MINERVA HOTEL—To Rent—Cool modern rooms. Residential and transient service. 2 blks. to lake, Sheridan L. Bus to door. $8 to $20.

SHERIDAN, 4520, HARDING—To Rent—Near beach; lge., airy rms.; sel. shower; r. water; large clo.; $10-$12; Wilson exp., bus.

SHERIDAN, 4314—GARDEN COURT—TO Rent—New rooms, just completed, very at-tractively furn.; all outside. Buck. 1017.

SHERIDAN, 4870—HOTEL CASTLEWOOD—Beautiful rooms, furn. outside rms.; showers, priv. baths; $10-$15. Edge. 8020.

SHERIDAN, 4430, RICHELIEC—TO RENT—Rms. for discrim. peo.; home comf. without worry; $10 up; Lake V. bus, beach. Edg. 6470.

SHERIDAN, 4909—TO RENT—BEAU. FUR. lg. outside rm., adj. bath; sel. rm., phones; breas. opt.; APT. exp., bus.

SHERIDAN, 5120, 2D—TO RENT—LARGE airy rm. adj. bath; L. bus; near lake; priv. fam. Ardmore 0782.

SHERIDAN, 4939, GIBSONIA—TO RENT—Cool frt. with pchs. wall bed. r. w.; $11 dbl.

SHERIDAN, 4336—TO RENT—FRT. RMS., run. wt. Mur. beds. Wil. bus. surf. Sch.

SHERIDAN, 5052—TO RENT—BEAU. FURN. frt. rm., 2 wall beds, dbl. or twin beds.

SHERIDAN, 4536—TO RENT—BEAU. FUR. and alcove; also dbl. rm.; run. water; twin beds, all beds, gents. Gordon.

WAVELAND, 852—TO RENT—NICE, FRT. rm.; nr. lake and Wil. sta. Wel. 7169.

WAYNE-AV., 5614—TO RENT—LRG. RM. for 2; connect bath. Edge. 3817. Nr. lake.

WILSON, 904, 3D—TO RENT—L. ROOMS. suit. 1 or 2; $6 up. ½ blk. lake.

WILSON, 935—TO RENT—ATTR. FUR. R. suite, 1 or 2; 4 rm. kit. porch. $30.

WINTHROP, 5826—TO RENT—NEW. FUR. rm., 2 rms. kit. priv. pch.; $7 and up.

WINTHROP, 4826—TO RENT—NEW. FURN. 1, 2, 3 rms. kit. priv. pch.; $7 and up.

WINTHROP, 4826, 3D—TO RENT—NEW. FURN. 2-3 rm. suite, newly dec., pri. lav., reas.

WINTHROP, 4826—TO RENT—NEW. FURN. 2-3 rm. apts., newly dec., pri. lav., reas.

HARPER-AV., 6437-39—TO RENT—TWO LGE. r. hskp. apt., $8 up; well furn.; nr. park, beach; children welcome. Fairfax 1100.

INDIANA, 4641, 1ST—TO RENT—MOD. comfy. rooms; reas.; no objection to child.

INGLESIDE-AV., 6323—TO RENT—3 RMS., nicely furn.; cool; 2d. Midway 6989.

KENWOOD, 5704, 1ST—TO RENT—2 ROOM and kitchen; priv. bath, big porch.; C. surf.

LAKE PARK, 4217—TO RENT—BEAU. FURN. cool 2-3 rm. apts., 1 blk. beach, I. C.; reas.

LAKE PARK, 4217—TO RENT—18 NEW, beau. furn. 2, 3 rm. apts. I. C., L. reas.

LAKE PARK, 4704—TO RENT—2 RMS., new, dec., fur., also sgl., dbl. r.; lake, I.C.

LAKE PK., 3700—TO RENT—IDEAL COOL 2-3 r. a., 1 b. from beh.; $11-$13, inc. g., el.

LAKE PARK, 4919—TO RENT—LRG. HSK. rm.; $12.50; 2 conn. sleep. rms.; r. w. bath.

MICHIGAN-AV, 4200, 3D—TO RENT—1, 2, 3 room suite, newly dec., real kitch., porch; L. surf., bus. door. One, 3 blks. Grove.

MICH., 4601—TO RENT—THE ELMIRA, 2 rms. and kit.; newly fur. and dec. Bryan.

MICHIGAN, 5446, 1ST—TO RENT—1 AND 2 rm. hskp. suites, elec., gas; bus, L.

MICH., 3357—TO RENT—LGE., HSKPG. frt. rm., kit.; hot and cold w., elec.; $8.50.

MICH., 3647—TO RENT—LRG. BEAU. FRT. rm., hot and cold w., run., cold h. bath; $6.

OAKENWALD, 4454—TO RENT—LG. FRT. 1 or 2 rm. apt., cool; blk. lake, I.C. $7 up.

PRAIRIE, 5602, 1ST—TO RENT—1 AND 2 rm. suite; real kit.; reas.; ex. trans. Engle-wood 6056.

PRAIRIE, 6122—TO RENT—IDEAL 3 RM. suite; reg. kit.; 2 rm. suite; nr. 61st L.

SIXTY-SECOND-ST., E., 922—TO RENT—Ideal Skinner 3 rm. furn. suites; L. surf.

THIRTY-FIRST, E., 3061—TO RENT—1 and 2 rm. suites in lake front; every con-venience, I. C. and surf.; $4 to $8.

UNIVERSITY, 5472, 2D—TO RENT—AT-tractive, hskpg. suite, 3 rm. and porch, rear, for married cpl. Call after 12 m.

WOODLAWN, 6123, 2D—TO RENT—DINING rm., kitchen, bedrm., priv. bath; married couple, no children; gentile; $67 mo.

North Side.

AINSLIE, 946—TO RENT—2 AND 3 RM. apts.; beaut. furn.; in-a-door bed; pri. bath, pch.; real kit.; Arg. X. bus, beach. Simpson.

ARDMORE-AV., 5947—TO RENT—NICELY furn. rm.; best trans.; nr. beach; $13.

CLARK-ST., 2506—TO RENT—LG. RM., KIT. and par.; also lg. sgl.; bk. lake, park; reas.

COLUMBIA, 914, 3D—TO RENT—LIGHT housekeeping and single rooms.

CORNELIA, 732—TO RENT—KIT. SUITE, airy outside rms., nr. lake, reas., ex. trans.

CRESCENT-PL., 905—TO RENT — 1 AND 2 rm. suites, nr. lake; $7 up. Wel. 7169.

CRESCENT, 911—TO RENT—NEWLY FURN. dec., airy fri. rms., kitnettes; nr. beh.

DEARBORN, 1548—TO RENT—BEAU. FUR. rms., frt. hskpg. studio, opp. Lincoln Park.

DEVER, 1711—TO RENT—2 AND 3 SUITES, also sl. rms.; reas. Wil. bus.

EASTWOOD, 857—TO RENT—THE EAST-wood; 2-3 rm. suites; clean and refined.

KENMORE, 4900—TO RENT—NICELY furnished 1 and 2 rm. kitcht. apts.; close to beach. Arg exp., bus; reasonable.

KENMORE, 4900—TO RENT — 1-3 ROOM furn. apts., nicely; roomy; dress. clo., porch. Arg. exp.

KENMORE, 4645, 2D—TO RENT—3 RM. suite, unfurn. 2 rm. kit. porch. $30.

KENMORE, 4617—TO RENT—3 RMS., HSKPG. suite; real kit.; also fri. hskpg. rm.; r. w.

LAKESIDE, 818—TO RENT—2 LGE. ROOMS, real kitch., porch; ¼ bl. lake, Law. L. bus.

MADISON, 4456—TO RENT—NEW APT., beau. liv. rm.; Italian diner, real kitchen, 2 beds; use of ldry.; gas, linens; $30 week.

SHERIDAN, 5055, THE JAMES—TO RENT—Comfy. rms., nr. lake, nr. wh. bk., gas and li.; nr. prt. bch.; Arg. X. bus.

SHERIDAN, 4733, THE MOUNTFORD—To Rent—Sple. or dbl. outside rms., nr. bath.

SHERIDAN, 4733, THE MOUNTFORD—To Rent—Sple. or dbl. outside rms., nr. bath.

SHERIDAN-RD., 706, HIGHMORE APTS.—To Rent—1-2 rm.; newly furn. kitchenettes.

SHERIDAN, 4044, VALMAR APTS.—To Rent—Beau. furn. s. p. liv. rm. kitnt. $18.

SHERIDAN, 4322—TO RENT—2 RM. APT. Murphy bed, pri. bath, pch.; Wil. L. bus.

SHERIDAN, 4520—TO RENT—3 RM. APT.; extra da-bed; porch; $18.

TO RENT—OFFICES AND STUDIOS.

Downtown.

OFFICE SPACE

KESNER BLDG.,
COR. WABASH AND MADISON.
CONSUMERS BLDG.,
220 S. STATE-ST.
LAKE VIEW BLDG.,
116 S. MICHIGAN-AV.
J. L. KESNER,
3 N. WABASH-AV. RAND. 4666.

STATE-LAKE BLDG.

Outside Private Office

With use of reception room, stenographic service, etc. Also desk space. Apply Room 916, 190 N. State-st.

TO RENT—WILL GIVE LIBERAL CONCESsion on very desirable office space; ideal for any kind of business; will divide to suit; good tenant; for location and terms call K. R. BEAK & CO., Rent Dept. 111 N. Dearborn. Beak Bldg. Central 4822.

TO RENT—ESPECIALLY ATTRACTIVE office space in the Garland Bldg., Wabash and Wisconsin; two rooms; furnished if desired for the time being; rental $100 unfurnished, $115 furnished. Apply to OLIVER MARBLE GALE, 1108 Garland Bldg. Randolph 0768.

MALLERS BLDG.,
S. E. COR. MADISON AND WABASH.
Very desirable offices and shops.
OFFICE OF BUILDING,
Room 2001. Tel. Rand. 6651.

TO RENT—LIGHT PRIVATE OFFICES, $35 TO $65 PER MONTH.
SINGLE OR SUITE. FACING STREET.
IN LOOP LOCATION.
FEDERAL BLDG.
WALLACE REID.
333 S. DEARBORN. HARRISON 0727.

A LIGHT OFFICE

in an excellent location at a low rent. $30 mo. and up. The University of Chicago. 5 N. LA SALLE-ST. FRANKLIN 3461.

TO RENT—S. W. COR. WASHINGTON AND Franklin-sts., in new telephone company office space; ideal offices on 3d and 4th floors; strictly modern. Rent $75 mo. and up. PAUL C. LOEBER & CO., 111 W. Washington

INSURANCE DISTRICT.

Office space on ground floor, as well as upper floors, O. L. C. Bldg., 166 W. Jackson-blvd. 181 Quincy-st. Tel. Harrison 1055.

COOL OFFICES.

NO PARKING RESTRICTIONS.
Modern, fireproof, limited space.
CHICAGO-CLARK BLDG. Superior 1800.

TO RENT—FINE, COMPLETELY FURnished office, suitable for stock broker or mortgage banker; on La Salle-st.; about 1,500 sq. ft.; reasonable. Franklin 1264.

TO RENT—FURNISHED PRIVATE OUTside office with use of reception room; phone service. Apply Room 1602, Mallers Bldg., Wabash and Jackson.

TO RENT—SUBLEASE, VERY LOW RENT, of our former office space, 32x40, or half, in Mallers Bldg. Kiwanis Club in. 164 W. Jackson-blvd. Phone Harrison 8050.

Otis Building, Room 1134.

Desk space; nicely furn. office, with vault, light, phone, and stenographic service.

TO RENT—DESK SPACE WITH OR WITHout use of room in modern bldg. just north of loop. Phone, steno. service included; rent reas. Address J 838, Tribune.

TO RENT—DESK SPACE, 3 PRIVATE OFfices, each 12x12, stenographic service if desired; reasonable. 433 Webster Bldg. Harrison 3933.

TRANSPORTATION BLDG.

300 to 5,000 sq. ft. available now. Office of bldg., Room 446. Harrison 7787.

TO RENT—SHOPS FOR WOMEN'S WEAR; 2 shops, 16 ft. each, in Transportation-st.; attractive sales-rooms at $40, $75, and $110. John R. Magill & Co., 33 N. Dearborn-st.

TO RENT—OFFICE AND WORK DESKS; many sizes; very low rents; $5. 1111 Capitol Bldg.; form. Masonic Temple, 156 N. State.

TO RENT—117 N. DEARBORN-ST. FRONT room, 2d floor; suitable for office; $40 per month. CHESTER O'CONNOR, 105 N. Clark-st.

TO RENT—MONADNOCK BLDG. OFFICE, 3 room suite, 11th floor, newly decorated, attractive location; phone service if desired. Apply Room 1100, 53 W. Jackson-blvd.

TO RENT—400 SQ. FT. HIGH GRADE OFfice space; Conway Bldg.; good location; immediate possession. Address J 239, Tribune.

TO RENT—ATTRACTIVE FURNISHED OFfice and desk space; excel. service; phone, steno. Adams and La Salle. Wabash 6504.

TO RENT—DESK SPACE IN NEWLY FURnished office; Randolph and Michigan; phone service; reas. rent. Call 302 Monadnock Bldg.

TO RENT—PRIV. OFF.; USE OF RECEPtion room; steno. services. Rm. 1511, 11 S. La Salle.

TO RENT—PRIV OFFICE FURN.; STENO.; small serv.; rood loc. R. 404, 20 W. Jackson.

TO RENT—PRIVATE OFFICE IN NEW Mallers Bldg.; phone service. Ph. State 8476.

TO RENT—MAHOG. DESK IN NEATLY furn. office; 1103. 79 W. Monroe.

General.

LELAND AT BROADWAY.

3 room office, very desirable. Fine window advertising space. About 1,200 sq. ft. $150 per month. Apply to Room 1106, Leland Construction Co., Tel. Sunny. 4980.

CONCESSIONS UNTIL SEPT.

High class office space; north side. Address F Y 581, Tribune.

Corner State and Delaware.

Very light offices; excellent for doctors and dentists; elevator. Tel. Superior 1050.

TO RENT—SUITE OF OFFICES; WILL subdivide. Apply to janitor, 1st floor, 30 N. La Salle-st., or dentist, GORDON STRONG & CO., 209 S. State-st. Harrison 1101.

TO RENT—OFFICES, SHERIDAN-RD. AND Montrose, for commercial or professional uses; reasonable rent. JOHNSTON CO., 4403 Sheridan-rd. Edgewater 0065.

TO RENT—N. E. COR. SHERIDAN-RD. AND Ainsley-av.; 20 floor offices; front rooms; ideal for physician's or dentist's good advertising space; immed. poss. Edgewater 0474.

TO RENT—FURN. OFFICE AND LIVING rm. beaut., for doctor or dentist. 6634 Cottage Grove-av.

TO RENT—2 RMS., TRANS. COR.; IDEAL for chiropodist, beaut. par.; drug store below. 2500 Montrose. Juniper 1100.

TO RENT—LIGHT OFFICE; SUITABLE FOR one man with physician. 700 N. Kedzie. Kedz. 2020.

TO RENT—2 ROOM OFFICE, 2838 DEL mont. store. Phone Belmont 5535.

TO RENT—FLOORS AND LOFTS.

TO RENT—FLOOR, 14,000 SQ. FT.; GOOD light and ventilation; sprinkler system; freight and passenger elevator service; for rent. Madison. will divide. 6 S. Clinton. Ph. Franklin 4100.

TO RENT—1,000 SQ. FT. FLOOR SPACE, good light, heat, power. 1405 Michigan-av. WM. T. WOODLEY.
1642 E. 55th-st. Hyde Park 2187.

TO RENT—STORES, FLOORS AND BLDGS. in downtown district. ALBERT H. WETTEN & SON, 108 La Salle.

TO RENT—DOWNTOWN, 5,000 SQ. FT.; 1st. sp.; $500 mo. FRANKLIN 4601.

WANTED—STORES, OFFICES, LOFTS

WANTED—TO RENT—RESPONSIBLE PARty would like desirable location for small tea room or lunch office building. Address J A 465, Tribune.

TO RENT—MFG. PROPERTY.

TO RENT—11,000 SQ. FT., WITH OR WITHOUT POWER, in heavy mill sprinkled building at southwest corner
ROGERS PARK AND LEAVITT-ST.
at Franklin-Orleans-st. bridge; good light and shipping facilities; 5 electric elevators; low maintenance charge.
WINSTON & CO., AGENTS.
Central 4204. 39 S. Dearborn-st.

TO RENT—CHOICE 5,000 SQ. FT., MFG. space, just across the river north. Spkld. Bldg., 2 and F elevs. Good light. Low RENTAL. Imm. poss.
ALEX FRIEND & CO.,
20 S. La Salle-st. Randolph 4916.

TO RENT — REINF. CONCRETE SPRINKler, 65,000 sq. ft. bldg.; C. & N. track; ethers and rail rates will be had to suit. Central Manufacturing District.
1305 1st Nat'l Bank Bldg. Rand. 2235.

TO RENT—5,000 SQ. FT. SKYLIGHT SPACE Arnold Bldg., close loop, on "L"; surf. and steam transp. $125 per mo. Tel. Haymarket 0300.

TO RENT — 5 YRS.' LEASE, 1ST FLOOR and basement brick, 1008 Larrabee, 97ft. by 90 ft.; suit for $1,000 cash plus rent. 2 or WILL SELL FOR $1,000 cash plus rent. 2 or 3 story brick, 25x100 ft. Call Sun. 2213.

TO RENT—MFG. BLDGS. AND LOFTS; ANY size; north and west. E. A. TEICH & CO. Ph. Rand. 6200.

TO RENT—ON SWITCH, BLDG. 110,000 SQ. ft., rent reas. or sell. Franklin 4560.

TO RENT—MFG. SPACE, 2 FLOORS; WILL divide. 221 N. Crawford-av.

TO RENT—BUILDINGS.

TO RENT—N. E. WABASH AND 21ST; 2 story bldg., 25x90; suit dist. low rent; bldg. or lease to close estate. Phone 4 to 5 P. M. J. P. STRICKLAND & CO. HARR. 8774.

TO RENT—BUILDING, 33X55, 2 FLOORS and basement; suitable for light manufacturing. HOFFMAN, 1525 Wicker Park-av. Armitage 6062.

TO RENT—NEW 1 STY., 10,000 FT.; C. T. ditch; switch. Apply to
CHANDLER & MONTAGUE, Rand 1828.
TO RENT—1 STORY BLDG. 5,000 SQ. FT.; switch; $208 mo. FRANKLIN 4800.

TO RENT—OTHER CITIES.

TO RENT—A 3 STORY BUILDING AND basement; furnace heated; situated in the heart of the business district of Muscatine, Ia.; a city of 17,000; this building is suitable for men's clothing or furniture; will rent east end or all; basement, or use the entire building at a nominal price. A. & F. Glass, Muscatine, Ia.

SAFES.

5½ HOUR UNDERWRITERS' LABERED safes; vault doors; cabinets. Herring-Hall-Marvin Safe Co., 235 W. Lake. Main 1050.

SAFES—VAULTS, DOORS FOR SALE CABinet, fire and burglar proof; new and used; lowest prices. Schaub Safe Co., 173 W. Lake.

REAL ESTATE FOR SALE.

CENTRAL.

FOR SALE OR LEASE — AT MICHIGAN-blvd. bridge, new bldg., 50,000 sq. ft., fine for offices or mfg.
EDWIN J. BOWES JR. & CO.,
111 W. Monroe-st. Rand. 5075.

FOR SALE—3018-3020 WABASH-AV. Modern daylight, 2 story brick, industrial bldg.; 7,100 sq. ft.; electric light; steam heat. Possession Oct. 1, 1923.
W. H. MCCLELLAN, 39 S. 31st-st.

FOR SALE—NEAR CLARK AND GRAND. small business block, good speculation; rent $1,200; price $15,000; better price for all cash on equity. Address J H 302, Tribune.

FOR SALE—60X75 FOR FACTORY PURP. with 3 houses. Nowak, 670 W. Kinzie.

FOR SALE—$10,000; GOLD COAST INVEST. Real Estate Assets Co., 17 N. La Salle-st.

APARTMENTS—SOUTH SIDE.

6 FLAT SNAP,

Price Unusually Attractive.
Splendid location on S. Shore.

Nr. 69th and Stony Island-av.; lge. sun par.; all 5 rms.; massive fireplaces; nr. L. C. Sta., schools, and stores; price $40,000; exception ally well built; lge. scr. slp. pch.; $15,000 needed. [Melvin.]

TAKKEN.
6948 Stony Island-av. Midway 2177.

BEAUT. HYDE PARK SIX.

Sun par., 7 rms., 2 baths; high grade construction; 5 car ht. gar.; nr. H. P. blvd.; mige. $40,000. 5 yrs., 6%; rent $12,000; cash, $20,000; pr., $65,000.

S. L. COOPER,

32 W. Washington-st. Dearborn 8933-34.

SOMETHING CHOICE.

GRAND 2 FLAT—SO. SHORE DIST.
6818 Ridgeland-av. 6-6 rms. and sun parlors; lot 30x125; mahog. finish; hot w. heat, fireplace; buffet, swgr 1st fl., $5,500 needed. [Denham, Salesman.] TAKKEN, 6948 Stony Island-av. H. P. 0456.

12 FLAT.

Pressed brick bldg. on Greenwood-av.; all 6 rms.; mahogany trim; expensive decorating; rental $13,200; price $75,000; liberal terms. SCHENCK-BOYE & BOENICKE [A. Schendorf], 1008 E. 43d-st. Kenwood 1010.

FOR SALE—WHERE CAN YOU FIND A real modern up to date 6 flat bldg., press brick front of 6 rooms each that can be bought for $26,000 with only $6,000 cash? We have it on Prairie-av. near 51st-st. For information see Hobbs & Grubb, 454 E. 47th-st. Ken. 0798.

SOUTH SHORE 2 APT.

New, strictly mod. 5 and 5 rms. Ready Aug. 1. Price $16,000. Cash $6,500.
BONTHRON & WILKINSON.
1526 E. 67th. Fairfax 6071.

NEW 2 FLAT.

Well constructed brick 2 flat, 5 and 5 rms., steam heat, new parlor, sleep. pch.; 5 yrs. to run; price $13,650; cash down, $2,500, balance easy monthly payments.
H. RADEK, 3015 Cottage Grove, Mida. 6366.

FOR SALE—OR EXCHANGE—21 APT. Bldg., 5, 5, 6 and 11 7 rms.; rental, $15,800; mtg. $42,000; 1 blk. to Jackson Park L. and Stony Island cars. Owner will sell for ¾ times rental. Ph. Dorch. 0690. EVANS.

FOR SALE — PRAIRIE, NR. 49TH-ST. brick 3 flats, 7 and 8 rms., hardwood, electric stm., tile bath, 2 car brick garage; $5,000 cash will handle; price $15,000.
COLEMAN & CO. Drexel 1800.

4729 S. State-st.

FOR SALE — THE FINEST APT. IN Chatham Fields just finished; value $20,000; must be sold for best offer; hot water heat, 35 ft. lot. GRATTAN, 7857 Cottage Grove-av. Hyde Park 2311.

FOR SALE—3 FLAT BRK. BLDG., 21 RMS. completely furn., 3 blks. I. C., 1 blk. 63d-st.; now being operated as rooming house; price $23,000; $6,000 cash. J. F. MCGENEY, Fairfax 2001.

6 Flat, Near Washington Pk.

All 6 rms., rental $7,248. Price $34,000. Cash $10,000. Gutsell, 6305 Harvard-av. Normal 2825.

FOR SALE—3 APT. BLDG. DREXEL-AV. near 53d; yearly rental $3,000; price $18,000; $6,500 cash will handle. [Plan.]
CHESTER O'CONNOR, 105 N. Clark-st.

007 E. 55th-st. Dorchester 7272.

FOR SALE—SOUTH SHORE SUN PARLOR exclusive 3 apt. bldg., overlooking park; 1 blk. from Jackson Park L.; rental $1,800; same with little cash, balance like rent. Address H N 446, Tribune.

FOR SALE—BRICK, SOUTH SHORE; 2 car brick garage; paved alley; cash down $12,000; price $30,000; located at 1433-35 67th-pl. GALDLEY, 6824 Stony Island. Hyde Park 2145. [Mr. Quirk.]

FOR SALE—WOODLAWN 6 APT. 5 YEARS old; 5 rms. each; private sun porches; near 63d-st. L. Rental $3,600; price $30,000; $13,000 cash. Chatain & Co. Midway 8740.

FOR SALE—THE BEST 6 FLAT BUILDING on Calumet-av. 6 rooms, 2 baths; rented at least $5,000 cash needed; will take back mortgage for balance. See Owner, W. S. Green, 6 N. Michigan-av. Central 6100.

FOR SALE—SOUTH SHORE 15 FLAT; 4-5-6 room apartments; 2 baths; sun parlors; near Jackson Park and Country Club. Price $80,000 cash; price $130,000. Glatt & Price, 6831 Stony Island-av. Dorchester 8800.

FOR SALE—AT 5% TIMES RENT; BY A real estate man; 3 s. fs. flat, 6 and 6 rms., 66 ft. lot. Or will exch. for any prop. which can borrow $9,000 on. Address F J 129, Tribune.

FOR SALE—2 APTS. NEAR WASH. PARK; Vernon-av.; all 6 rms., newly financed; $12,000 cash. A bargain. H. G. BOLLMAN. Fairfax 2002.

FOR SALE—2 APT. BLDG. AND BUSIness vacant in Hamilton Park; rents for $15,000 yr.; will take $17,000 cash as first payment. GEORGE HENNEMANN & CO., 2 N. La Salle-st. Central 6100.

FOR SALE—HYDE PARK 6 APT. BLDG. ON Blackstone-av.; all 7 rms.; open porches; 2 baths; less than 4 times the rent; $15,000 cash. Limited 6013.

FOR SALE—$45,000. CHEAP AT $50,000; high grade 6 flat bldg., 2 baths each apt.; rental $3,600; near I. C. express. Address J B 314, Tribune.

FOR SALE—15 FLAT, COR. NB. 47TH L.; price $40,000 cash. Owner, 6006 S. Ashland-av. DEVINE & CO., 834 E. 47th-st.

FOR SALE—IF YOU ARE IN THE MARket for a bargain, or have 7, 8 or 9 for sale, see Newton & Co., 1 N. La Salle. Central 6100.

FOR SALE — MODERN 43 APARTMENT bldg., nr. South Shore; 3 and 4 rms.; price $170,000. DOOLEY, 1011 Indiana-av.

FOR SALE—APT. 6634-36 WOODLAWN-AV. $22,500; 7-8 rms. H. B. CORBIN, 5 N. La Salle. Main 4741.

APARTMENTS—S. W. SIDE.

FOR SALE—2 FLAT, 6 AND 6 RMS., H. W. ht., 2 separate plants; lot 37½x125; terms; $7,000, cash, bal. rea. 3% 6. MORENA, 2408 W. 63d-st.

APARTMENTS—NORTH SIDE.

27 APT. BLDG.

LINCOLN PARK DISTRICT.

4 and 5 rm. apts., in-a-door beds, sun parlors, court style, one yr. old; unusually well constructed; large lot; rent $33,000 per year. Price $240,000. Loan $150,000.
JOHN H. DE VONEY & CO.,
133 W. Washington-st. Franklin 0880.

FOR SALE—6 FLAT, 5 RMS., 1340-42 FAIR field-av.; 2 blks. to beach; rent $3,800; price, $54,500; cash for equity.

6 rm. stucco corner house. 1775 Devon; 2 blks. w. of Clark; rent $75 mo.; furnace ht. FRANK J. MURNIGHAN & CO.,
6448 Sheridan-rd. Rogers Park 1614.

FOR SALE—HIGH GRADE RESIDENTIAL 3 apt., 5 rooms, 2 baths; 4 garages; Rogers Park, nr. Sheridan; many special features; $55,000; terms. Strauss, 1 N. La Salle. garage, etc. Rogers Pk., $35,000; attract. terms. R. S. WALKER. 1535 Jarvis-av. Rogers Park 8190.

HERE IS YOUR CHANCE.

6 apt., nr. lake; mtg. $24,000; rent very low; price $46,000.
15 apt. bldg. in Edgewater; 15 4 rm. apts., in single flats; income a rental. C. C. KENNEDY, 1040 Lawrence-av.

FOR SALE—OR LEASE—NEW HIGH CLASS apartment hotel, Sheridan-rd.; overlooking Lake, Golf Course and Bridle Path; fireproof construction, elevators; 2 and 3 room kitchenettes and single rooms; will furnish completely and lease. Phone Edgewater 0474.

5¼ TIMES RENTAL.

My 24 flat bldg. 5 yrs. old. Has never been sold; low rents. Extra fine condition. Nr. lake and L; Rogers Park; $40,000 cash will handle. See Hawkins, 1779 Howard-st.

FOR SALE—$11,000 EQUITY IN 6 FLAT and Arcade "L"; all 4 rms., 7 apts., with in-a-door beds; income $10,500; price $60,000; $20,000 cash, quick; JOHN EDMUNDS CO., 3915 Sheridan. Buck 2010.

FOR SALE—ROGERS PK. 2 APT. BRICK, 6-6 rms.; hot w. heat; lake; price $16,000; cash necessary $8,000.
CHARLES P. GERRITY.
7514 N. Clark. Sheldrake 6380.

FOR SALE—16 APT. IN EDGEWATER, 4 rms., in-a-door beds and screened porches; low rental of $12,600 makes this a splendid, safe investment; act quickly, J. S. WALKER. 1533 Jarvis-av. Rogers Park 8180.

FOR SALE — 8 APT. IN SUMMERDALE; modern, sun parlors, private screened rear porches, furn. and unfurn.; rent $9,600; price $80,000 cash; price $130,000. Glatt & Price, 6831 Stony Island-av. Dorchester 8800.

FOR SALE—AT 5¼ TIMES RENT; BY A real estate man; 3 s. fs. flat, 6 and 6 rms., 66 ft. lot. Or will exch. for any prop. which can borrow $9,000 on. Address F J 129, Tribune.

FOR SALE—2 APT. NEAR WASH. PARK; Vernon-av.; all 6 rms., newly financed; $12,000 cash. A bargain. H. G. BOLLMAN. Fairfax 2002.

FOR SALE—2 APT. BLDG. AND BUSIness vacant in Hamilton Park; rents for $15,000 yr.; will take $17,000 cash as first payment. GEORGE HENNEMANN & CO., 2 N. La Salle-st. Central 6100.

FOR SALE—HYDE PARK 6 APT. BLDG. ON Blackstone-av.; all 7 rms.; open porches; 2 baths; less than 4 times the rent; $15,000 cash. Limited 6013.

FOR SALE—$45,000. CHEAP AT $50,000; high grade 6 flat bldg., 2 baths each apt.; rental $3,600; near I. C. express. Address J B 314, Tribune.

FOR SALE—15 FLAT, COR. NB. 47TH L.; price $40,000 cash. Owner, 6006 S. Ashland-av. DEVINE & CO., 834 E. 47th-st.

FOR SALE—IF YOU ARE IN THE MARket for a bargain, or have 7, 8 or 9 for sale, see Newton & Co., 1 N. La Salle. Central 6100.

FOR SALE — MODERN 43 APARTMENT bldg., nr. South Shore; 3 and 4 rms.; price $170,000. DOOLEY, 1011 Indiana-av.

FOR SALE—APT. 6634-36 WOODLAWN-AV. $22,500; 7-8 rms. H. B. CORBIN, 5 N. La Salle. Main 4741.

APARTMENTS—S. W. SIDE.

FOR SALE—2 FLAT, 6 AND 6 RMS., H. W. ht., 2 separate plants; lot 37½x125; terms; $7,000, cash, bal. rea. 3% 6. MORENA, 2408 W. 63d-st.

APARTMENTS—NORTH SIDE.

27 APT. BLDG.

LINCOLN PARK DISTRICT.

4 and 5 rm. apts., in-a-door beds, sun parlors, court style, one yr. old; unusually well constructed; large lot; rent $33,000 per year. Price $240,000. Loan $150,000.
JOHN H. DE VONEY & CO.,
133 W. Washington-st. Franklin 0880.

FOR SALE—6 FLAT, 5 RMS., 1340-42 FAIRfield-av.; 2 blks. to beach; rent $3,800; price, $54,500; cash for equity.

6 rm. stucco corner house. 1775 Devon; 2 blks. w. of Clark; rent $75 mo.; furnace ht.

AUTOMOBILES—GASOLINE.

CADILLAC'S SPECIALS

Cadillac's Used Car Department offers now one of the best assortments of used cars in the city. These assortments of Cadillacs and miscellaneous makes are continually changing, and the prospective buyer will have a car which suits his needs.

To those who do not care to invest in a Cadillac our warranted used cars offer an exceptional opportunity to get late model, thoroughly reconditioned Cadillac at a good price. All units carefully tested, parts renewed wherever necessary, refinished and like a new car in appearance.

Our shop has the finest equipment in the United States for the repair and maintenance of automobiles. All branches including coach work, mechanical repairing and painting, is done in the roof by our own craftsmen. Addition of our shop facilities is invaluable in the saving of cost of our policy to condition used cars properly. Visit Cadillac or other makes, and make inspection of the cars we offer on display.

NATIONAL SEDAN, 1918	$ 250
CHANDLER COUPE, 1921	750
AUTOMOBILE 38, 1919	800
DORT SEDAN, 1919	850
DORT COUPE	900
GMC SUBURBAN, 1920	950
CADILLAC BIG SIX TOURING	1,000
CADILLAC THREE-QUARTER TYPE, 1917	1,000
GOLDEN SEDAN, 1922	1,600
PACKARD TWIN, 1918	1,650
BUICK COUPE	1,250
STUTZ BEARCAT SEDAN, 1923	1,475
PACKARD TOURING, 1920	1,600

Our Used Car Department will be open until 9:30 each evening.

CHICAGO BRANCH,
2001 Michigan-av. Calumet 4841.

BROADWAY BRANCH
CADILLAC TYPE 61 SEDAN $3,500
CADILLAC TYPE 61 PHAETON 2,400
CADILLAC TYPE 59 VICTORIA 2,150
CADILLAC TYPE 57 D-L PHAETON.. 1,200
STEARNS-KNIGHT COUPE, 1921 ... 1,200
CADILLAC TYPE 51 TOURING 500

BROADWAY BRANCH,
3900 Broadway. Sunnyside 2133.
Open Sundays and Evenings.
CADILLAC MOTOR CAR CO.

PACKARD

PACKARD BROUGHAM, SERIES 9-B, in every appearance of new. Painted standard Franklin green and equipped with wires, spare tire, complete set of tools, etc. It's very attractively priced.

CADILLAC 8 TYPE 55 COUPE. This is a very roomy 5 passenger coupe, and is ready for immediate service. Tires are all practically new and upholstering and finish are signs of use. We do not know how you can get more for your money.

PACKARD TWIN SIX BERLINE LIMOUSINE. One of the most select cars for livery work. The chassis is equipped with the famous Packard Berline Limousine body with carrying capacity for six in the rear and four in front. Color scheme is mechanically and well painted in dark blue. It is specially priced at $1,000.

PACKARD SINGLE SIX TOURING. This is an excellent model in the 7 passenger capacity. Tires are good and the car is fully equipped with front and rear bumpers, spotlight, neutral lock, motometer, etc. It is sold under our new car warranty. A considerable saving is effected at our price of $2,400.

PACKARD TWIN SIX TOURING MODEL. This is practically a new automobile, and is in the latest model. Equipment is exactly the same as the present Twin Six cars, and, of course, will carry the new car guarantee. Our price offers an exceptional saving. $3,750.

PACKARD MOTOR CAR CO.
OF CHICAGO.
2300 S. MICHIGAN-AV. CALUMET 7400.
Branch, 35th and Grand, Chicago, Wis.

Bargains, 75 Used Cars

Franklin Tour.; special price, $375.
Packard Tour., 1923 Big 6; bargain.
Buick Roadst., 1921, overhauled, $450.
Overland Coupe, 1923, like new, $425.
Ford Sedan, 1923, guaranteed, $1,450.
Ford Tour., 1923, guaranteed, $525.
Ford Tour., 1919; bargain, $150.
Ford Tour., 1918; real buy, $175.
Ford Tour., 1922; special price, $350.
Studebaker Victoria Coupe, Model 59, like new.
Ford Tour., 1922; special price, $375.
Studebaker Tour., 1922; bargain, $675.
Buick Tour., 1923; fully equip.; $450.
Buick Tour., 1923; fully equip.; $750.
Oldsmobile Tour., 1920; bargain, $375.
Many more good buys, all guaranteed, $100 to $600; terms or trade. Open eves. and Sun.

Advance Motor Sales
3739 W. North-av. Belmont 2683.

BARGAIN SALE.

1923 sport	$1,375
1923 sport	775
1923 sport	625
1923 coupe	525
1923 sedan	1,275
1923 special 6	525
1923 refinished	625
1923 refinished	625
1923 light six, fine	650
1919 sport	275
1921 refinished Gray	475
1921 coupe, A1 cond	875
1921 Cord, motor	1,375
1921 coupe, 4,000 miles	1,375
1923 road, fine cond	1,175
1923 sedan	1,375
1923 sport, distinct wheels	1,075
1923 tour., refinished, fine	700
1923 coupe, fine price	550
1923 sport, cond	550
1923 tour., refinished	475
Sedan and Star.	Trade or terms.

MOSS AUTO SALES,
2419 Cottage Grove. Midway 0996.

LINCOLN

Cadillac Victoria coupe, mod 59-H; original and fine condition; upholstery like mechanical units of the car just gone through at factory; wire wheels, spare tire, etc. Has a very attractively priced $2,150.

Cadillac Tour., 1923, 6 passenger sport model in the 7 passenger capacity. Has all the equipment and extras that make it the prettiest car on the street; special California top, 6 disc wheels, everything about the car is like new at an exceptional value at our price of $1,985.

Cadillac Tour., 1921; car has only been driven 4,000 miles; runs and looks like new; finish and upholstery are perfect; spare tire and other extras; car is mechanically in fine condition; definitely you can't afford to pass by at this price.

Several other cars to select from.

GLENN E. HOLMES, INC.,
Wabash-av. at Lake-st. Rand. 7171.
Open evenings and Sundays.

MUST SACRIFICE

Buick 1920 5 pass. tour., $150 cash, bal. $25 per month.
Ford 1920 tour., good running cond., $50 cash, bal. $10 a mo.
Ford 1921 5 pass. tour., car looks just like new; $400 cash, bal. $20 a month.
Ford 1923 7 pass. tour.; this is a beauti. car in Chicago; $450 cash, bal. $75 a mo.
Hupp sedan, 1921, $300 cash, bal. $50 a mo.

Overland 1919 Mod. 90 Touring; car looks and runs fine; $100 cash, bal. $17.50 per mo.

Garfield Motor Sales Co.,
Dealers for
OAKLAND, ESSEX AND STAR.
2 E. Cor. 55th and Michigan-av.
Kenwood 0027-28. 6410-11.

STUDEBAKER—SINGLE—SIX, LATEST.
1923 7 passenger Touring.....$2,175
1923 Twin Six, 1918, 5 pass..... 1,200
1923 Sedan, 1923..... 1,200
1923 5 pass. Touring..... 775
1923 3 pass. Touring..... 125

HILL MOTOR SALES,
PACKARD DEALERS.
704 Madison-st. Oak Park 8500.

1918 SIX PACKARD TOURING—$750
1920 Essex Touring; starter; like new; $650
1920 C. & H. P. MOTOR; in good mechanical, tire, and paint cond.; $350.
1923 S. Dearborn-st.

J. DOODY MOTOR SALES,
1913 W. 79th-st. Vincennes 0388.

S. & L. MOTOR CO.
AUTHORIZED FORD AGENTS.
A full line of used cars and trucks.
1729 S. Wabash-av. Harrison 8200.

Royal Sales and Service Co,
BUY, CASE AND STUTZ DEALERS.
ALSO USED CARS.
6428 Cottage Grove-av. Hyde Park 0200.

Peerless, Chandler, Hup,
Studebaker Sixes, GEORGE MARQUETTE SALES COMPANY, 5071 Ridge-av. Lincoln 4865-4601.

PARK MOTOR SALES,
Davis Distributors
4800 N. Clark-st. Edgewood 4379.

AUTOMOBILES—GASOLINE.

Bird-Sykes Co.

30 YEARS ON MICHIGAN-AV.
2215 Michigan-av.
Paige and Jewett

PAIGE 66 LARCHMONT. A roomy 5 passenger Sport model. Completely rebuilt. Painted mulberry, gray. Looks like new. A snappy buy for $1,350.

PAIGE 66 7 PASS. TOURING. A "Bird-Sykes Rebuilt" car. Refinished Princess Paige blue, with white stripe. Fully equipped, bumper, motometer, 5 good tires. $1,375.

PAIGE 66 BROUGHAM. A roomy 5 passenger coupe, elegant closed car. Thoroughly reconditioned, runs to 5 new tires. As good as new, $1,750.

PAIGE 44 SEDAN, 1921. This is our light six small, but roomy, sedan. Rebuilt; refinished. Equipped with five disc wheels, bumper, motometer, and new tires. $1,175.

PAIGE 42 TOURING, 1920. A completely rebuilt and refinished light 6 cylinder touring. Equipped with 5 good tires, bumper, motometer, and lock. It's an exceptional buy at $750.

OLDS 8 TOURING, 1922. This car has been very little service and heat car now has been thoroughly checked mechanically in our shops and refinished in a dark maroon. Equipped with 5 good tires, bumper, motometer. $875.

MOON 1920 COUPE. A roomy 4 passenger car. Mechanically perfect. Refinished in special two-tone dark Arizona brown; nickel radiator and headlamps; disc wheels, Miller bumper, motometer, 5 tires. $1,075.

CHEVROLET 1922 490 SEDAN. This is a light, economical 5 passenger sedan. Practically new tires. Good original paint. Bumper, motometer, and lock. Interior like new. $500.

CHANDLER, 1922 DISPATCH. A nice smart car. Seen little service. Equipped with 5 good tires, bumper, motometer, spotlight. $975.

CADILLAC, 53 TOURING CAR. First class mechanical condition. Good tires, paint. A good buy at $375.

VERY LIBERAL TERMS.

We do not ask our customers to pay exorbitant rates charged by so-called automobile bankers in order to buy of us on deferred payments. You can buy cars on easy terms, paying 7% interest, rates on deferred payments.

Open Sunday and Evenings.
CALUMET 6060.
Willard McAllister, Manager,
Used Car Department.

ALL THESE CARS RUN AND ARE BARGAINS:

5 pass. Dodge	$295
5 pass. Hupmobile	$225
7 pass. Chandler	$225
7 pass. Cole	$225
5 pass. Oakland	$245
5 pass. Buick	$295
7 pass. Studebaker	$125
7 pass. Stevens-Duryea	$240
5 pass. Dort	$235
Buick roadster	$295

Open Sundays and Evenings.
North Side Motors Co.,
5721 Broadw'y. Sunny. 3220.

WATCH
JACKRABBIT
Bargains
ON THIS PAGE
Wednesday.
THE APPERSON COMPANY,
3300 Indiana-av.
Phone Calumet 6760.

BUICK—1916; 7 PASS.; GOOD SHAPE. $245
Ford—1920; rdst.; starter; dem. rims. $150
Maxwell—1919; tour.; runs, looks good. $125
Jackson—Tour.; best of shape; only ... $125
6104 Cottage Grove Dorchester 5100

AUBURN—TOUR., LATE 1921; IN FIRST class cond.; newly refinished a beautiful Bayside blue, with brand new blue leather top and side curtains to match; has very good tires and lots of extras; a real beauty at $950. Terms or trade. 5107 N. Clark-st. Open Sundays and evenings.

AUBURN TOURING.

1922; guaranteed; California top; tires like new, many extras; special price $850. Terms or trade. Open eves. and Sunday. 3739 W. North-av.

AUBURN — TOURING; 42 CALIF. SIZE; mech. perf.; looks like new; only $450; terms. 6045 S. Ashland. Boulevard 9778.

AUBURN — 1921, TOUR.; REFINISHED; cord tires; excellent running machine; $575; terms. 6035 Cottage Grove.

BRISCOE—'21, 5-PASS. TOUR. IN EXCEL. cond; equip. with wire wheels, 5 cord tires; wonderful buy. $500; terms if desired. FAGET BUICK CO., 6108 Cottage Grove-av. Fairfax 1412.

BUICK TOUR. 1921 $700

Original finish. Perfect mechanical condition. Equipped with front and rear bumpers, spotlight, transmission lock, etc. An excellent buy at our price.

BOYD MOTOR CAR CO. OF CHICAGO, INC.
2451 Michigan-av. Calumet 6052.

BUICK—SEDAN, 1922, 5 PASS., REFINished like new, 2 bumpers, motometer, spare tire; other extras; bargain; terms or trade. 6811 S. Halsted.

BUICK—1922, SEDAN; LOOKS AND RUNS like new; I need the money; can be seen at 4880 Winthrop-av. T. L. WILLIAMS.

BUICK—LIGHT 6, MODEL 21-45; GUAR. mech.; looks like new; cord tires, full equipment.; reas.; liberal terms.
3900 GRAND-BLVD. DOUGLAS 0633.

BUICK—1923, COUPE; MODEL 648; CAR 6 cyl.; driven about 5,000 miles; owner going to Europe; car at Morrison hotel garage, 416 Federal-st.

BUICK—SEDAN, LATE '22, 5 PASSENGER; guar. mech. perf.; looks exactly like new; easy terms. 6014 S. Ashland. Wen. 6778.

BUICK—SEDAN, LATE MODEL 4 CYL., 5 pass. $295, worth double. STUDEBAKER SALES CO. OF CHICAGO, 2030 Michigan-av.

BUICK — SEDAN; RUN 9,000 MI.; PRIV. party, $659 S. Halsted. Phone Stewart 2228.

BUICK — 1921; ORIG. FINISH; OVERhauled; cord tires; $725; terms or trade. 6035 Cottage Grove.

BUICK—1921 COUPE, 6 CYL. JUST OVERhauled, repainted, many extras. L. V. 8901.

BUICK—TOUR., '22; 5 PASS.; LOOKS AND runs like new; bargain, $700. 6811 S. Halsted.

BUICK — TOUR., 1922; JUST LIKE NEW; will sell cheap. Rockwell 2801.

Cadillac Victoria Coupe.

Model 59, guaranteed original finish; many extras; terms or trade. Open eves. and Sundays. 3739 W. North-av.

CADILLAC 59 '21 TOUR.

Owner must sell this perfect automobile at any fair offer. Belmont 7051. 3020 N. Kedzie-blvd.

CADILLAC—SEDAN, MODEL C 57; EXCEL. lent condition throughout. Specially priced. WILLIAMS & HOUDA, 6030 Cottage Grove, Hyde Park 4207 or Fairfax 1280.

CADILLAC—USED; BOUGHT; SOLD; EXchanged; terms. Emil Denemark, 3449 S. Crawford-av. Ph. Lawndale 1097-0593.

CADILLAC 55—SUBURBAN SEDAN, $750. Perf. condition; newly repainted; new seat covers; looks new. 3530 W. North-av.

CADILLAC—1923, MODEL 61, 5 PASS., ALL NEW CORD TIRES; NEW FENDERS AND BATTERY; JUST OVERHAULED; IN EXCELLENT CASH AND TERMS. MOTOR FINANCE CO., 644 RAILWAY EXCHANGE BLDG. HARR. 2861.

HUDSON—SEDAN, 1921.

Entirely rebuilt and beautifully refinished; is finely upholstered in gray striped broadcloth; has new tires throughout; is equipped with front and rear bumpers; good cord tires, stop light, etc. Address B V 679. Tribune.

HUDSON COACH.

Like new, fully equipped; mech. perfect; must sell this week; no dealers. 4215 Washington-blvd. Sedgwick 2059

HUPMOBILES,

Two 1923 Demonstrators can be bought at a big saving. Each has $150 worth of equipment; same guarantee as new cars; will take $200 saving. Lander Motor Sales, 4041 W. Washington-blvd. Austin 7312.

HUPMOBILE—TOURING, 1921. IN PERfect condition; newly refinished and parts renickeled; has bumpers front and rear, spot light, Simplex lock, spare tire, etc. Will sacrifice for $585. Ph. owner, West 4284.

HUPMOBILE 1922 RDSTR.

Driven 4,000 miles; prac. new; $650. cash or terms. Open evenings until 10 and Sunday. 2810 W. Madison-st.

HUPP TOUR., $350.

Runs just like new; many extras; act quick. 3415 Madison.

HUP—1922 TOUR., REX TOP; LIKE NEW; run only 800 miles; save $200; terms or trade. Will sacrifice. 4503 Broadway.

HUPMOBILE—'23; RUN 800 MILES; NEW car guarantee; at a big saving; cash or terms. 2560 S. Halsted.

HUPP—BUSINESS COUPE, '23; FULLY equp.; sugar.; terms. 3554 Madison-st.

HUPP—ROADSTER, '23; WIRE WHEELS; fully equp.; terms. 3554 Madison-st.

HUPMOBILE—TOUR., 1922, REFINISHED; $775. 4017 Sheridan-rd.

JORDAN — PLAYBOY; LATE '21, IN FIRST class condition; good tires and new paint. This car in appearance and mechanical condition is like new; has many extras. This car is worth double our price; $775.
4010 Washington-blvd. Austin 0373.

JORDAN—TOUR., 1921; EQUIPPED WITH Biflex bumper, motometer, bar lock, spotlight, tilt lock steering wheel, etc.; guaranteed, specially priced. 80. SIDE JORDAN, Kenwood 7905.

AUTOMOBILES—GASOLINE.

CHEVROLET TOUR., 1922.

Driven very little; lots of extras; carries new car guarantee. Sell very cheap. Open evenings until 10 and Sundays. 2810 W. Madison-st.

CHEVROLET TOUR., $175.

5 PASS., NEW CORD TIRES; GOOD MECH. COND.; CALL AT ONCE. AUTO FINANCE CO., 644 RAILWAY EXCHANGE BLDG. HARR. 2861.

COLE — 7 PASS., REPAINTED; IN THE best condition; must sell quick. Call at 6212 W. 26th-st. Berwyn 2.

COLE—SPORT TOUR.; REFINISHED; GUAR. like new; $675. 1837 N. Clark-st.

DODGE TAXI, 1922.

DISC WHEELS; METER; NEW CORD TIRES; SPLEN. COND.; PAINTED CHECKER. BIG BARGAIN. AUTO FINANCE CO., 644 RAILWAY EXCHANGE BLDG. HARR. 2861.

DODGE TOUR., 1922.

Driven very little; exactly like brand new; sell very cheap. Open evenings until 10 and Sunday. 2810 W. Madison-st.

DODGE—'23 RUN 1,500 MI.; LIKE NEW; lots of equip.; big bargain; terms or trade. 2560 S. Halsted. Open evenings.

DODGE—RDSTR., '23; DRIVEN 900 MILES; like new; fast. 6611 S. Halsted.

DODGE—ROADSTER, '23; LIKE NEW; BARgain; terms. 3554 Madison-st.

DODGE — COUPE, 4 PASS.; LIKE NEW; car shape and refinished in a dark maroon. Fully equipped with 5 good tires, bumper, motometer. $875.

DODGE—TOUR.; FINE RUNNING COND.; big barg.; $225. 1924 Madison. Open eves.

DORRIS—7 PASSENGER TOURING; SLIP covers and Westinghouse shock absorbers entire; will sell for $1,600. 833 Sheridan-rd. Wellington 1479. Owner.

EARL TOURING—1923; RUN 14 MI.; AT A big saving; terms or trade; open eves. and Sunday. 3739 W. North-av.

ELGIN—TOUR., 1920; RUNS PERFECTLY; only $185. 4407 W. Madison-st.

ESSEX—COACH, 1923; BEAUTFL. LITTLE car, just like new car, $600; trial given. Terms. Open evenings. 1741 W. Madison-st.

FORDS. FORDS. FORDS. FORDS.

SOLD WITH OUR WRITTEN GUARANTEE. CASH OR TERMS.
10 Years' Reputation Behind Each Car.

1923 FORD SEDANS.
1923 FORD TOURINGS.
1923 FORD COUPES.
1923 ALL MODELS.
1921 ALL MODELS.
COMPLETE LINE OF FORD TRUCKS.
See us before buying.
Chicago Ford Exchange,
1450 S. Mich-av. Open Eve. and Sun.

RENT A FORD. DRIVE IT YOURSELF. Tourings, roadsters, sedans, coupes, trucks. 1470 S. MICHIGAN. CALUMET 2200.

FORDS—
100 REAL BARGAINS.

Sedans, $275; Coupes, $265; Tourings, 1922 models, $175; Tourings, 1923 models, $315; Tourings, Roadsters (no starters), $75 up; cash, terms, trade; one-third down, bal. 10 months; 60 days written guarantee. 878 Milwaukee, 2461 Milwaukee-av. Haymarket 1471.

FORD SEDAN, 1922, LIKE NEW $280
Ford Coupe, 1922 and 1923 models 250
Ford Touring, 1922, starter, dem. 185
Ford Roadster, 1922, starter, dem. 165
Ford Touring, 1922, starter 150
Ford Roadster, 1920, good cond. 85
Ford Chassis, 1920, good cond. 50
Ford Sedan, bal. 10 mos. 940 Milwaukee-av
Cor. Walton. Bird Sykes. Open evenings.

FORD SEDAN—1922.

Spec. aluminum body; spec. upholstery; fully equipped, sun visor, parking lights, large wheel lock, dome and stop lights, bumper, motometer, refinished like new. $425; terms, $150 down, bal. monthly. 6811 S. Halsted.

FORD TOUR., 1921.

Self-starter; Hassler shock absorbers; cord tires; $175, cash or terms. Open evenings until 10 and Sunday. 2810 W. Madison-st.

FORD—LATE 1923 TOUR.; DRIVEN LESS than 1,500 mi.; starter, dem. rims, large wheel lock, etc.; runs perfect and can't be told from new. Austin 0373. Open evenings.

FORD TOUR., 1922; LIKE NEW; $100 down; runs perf.; many extras; 60 day written guarantee. 3431 Irving Park-blvd.

FORD—TOUR., 1921; PERF. COND.; many extras; 1-3 down, bal. 10 mos. 3431 Irving Park-blvd.

FORD—SEDANS, '22-'23; EXTRAS; $295. FORD—Coupe, '22; fully equipped; $295. Guar. 60 days. Terms. 3814 W. 26th-st.

FORD—TOURING, '23 STYLE, LIKE NEW; $123 down; many extras; runs perf.; 60 day written guar. 5530 W. North-av.

FORD—RDSTR., '23; DRIVEN 900 MILES; like new; fast. 6611 S. Halsted.

FORD—ROADSTER, '23; LIKE NEW; BARgain; terms. 3554 Madison-st.

FORD — COUPE, 4 PASS.; LIKE NEW; car shape and refinished in a dark maroon. Fully equipped with 5 good tires, bumper, motometer. $875.

FORD—TOUR., 1923; RUN 1,500 MI.; LIKE NEW; lots of equip.; big bargain; terms or trade. 2560 S. Halsted. Open evenings.

FORD—TOURING, '23 STYLE, LIKE NEW; $123 down; many extras; runs perf.; 60 day written guarantee. 5530 W. North-av.

FORD—SEDAN, 1922; $160 DOWN; LOOKS and runs like new; 60 day written guarantee. Act quick. 3431 Irving Park-blvd.

FORD—1921, COMMERCIAL ROADSTER, light delivery. A1 mech. cond. Call Canal 4700 after 7 p. m.

FORD — TOURING, 23; LATE MODELS, with starter; $165 to $325; 1-3 down; 60 day written guarantee. 2751 Madison.

FORD—BARGAINS; COUPES, ROADSTERS, tours., sedans, trucks; full line comm'l bodies; terms. Lander Motor Sales, 4041 W. Washington-blvd. Austin 7312.

FORDS—ALL TYPES, SELECT STOCKS, AS low as $50. CALLAHAN-KRAUSE, 2441 Mich.-av. Calumet 7340. Open eves.

FORD COUPE, '22; RUN 2,000 MILES; $150 down; has cord tires, bumper, large wheel; 60 day written guar. 2751 Madison.

FORD—TOUR., '22; STARTER AND DEM. rims; just like new; runs like new; $225; terms. 2560 S. Halsted.

FORD — COUPE; '22; CORD TIRES; VERY fine mech. cond.; $350; terms. 2560 S. Halsted. Open evenings.

FORD—TOUR. STARTER AND DEM. RIMS, shock absorbers; runs fine. $165. 7122 S. Halsted. Open evenings.

FORD—SEDAN, '23; WITH ALL THE EXtras; wonderful cond. Barg.; guar.; tms. 6 E. 55th-st.

FORD—SEDAN, LATE 1921; ALL GOOD tires; many extras. 4436 Madison.

FORD—TOUR., '22; '23 STARTER; DEMO. rims; perfect; $185. 4407 W. Madison-st.

FORD—SEDAN, '21; CORD TIRES; VERY fine cond.; $265; terms. 2560 S. Halsted.

FORD—COUPE; '21; ALL WORK DONE; extras. Real barg. Terms. 2411 Milwaukee.

FORD—SEDAN, '21; MODEL GOOD COND. $315, $145 down. 3411 Milwaukee.

FORD—TOUR., '23; MODEL LIKE NEW, sugar.; like new. 2411 Milwaukee-av.

FORD—COUPE, '23; RUN VERY LITTLE; world of extras, 6 E. 55th-st.

FORD—COUPE, LATE MODEL; REFINished; many extras; terms. 2640 Lexington.

FORD—SPEEDSTER; GOOD MECH. COND.; brand new paint. $95. SIDE JORDAN, Kenwood 7905.

FRANKLIN TOURING.

Perfect condition; original finish; many extras; bargain. Terms or trade. Open eves. and Sunday. 3739 W. North-av.

FRANKLIN — TOUR., GOOD CONDITION. $175. 1337 N. Clark-st.

GARDNER—1922 TOUR.

Driven 4,000 miles; lots of extras; carries new car guarantee. $750; terms or trade. Open evenings until 10 and Sunday. 2810 W. Madison-st.

HAYNES 1922 SPORT.

4 pass., driven 5,800 miles; practically new. Fully equipped. Sell at a bargain. Take at $950. Open evenings until 10, and Sunday. 2810 W. Madison.

HAYNES—7-PASS. TOUR., '21; WONDERful cond.; like new; 5 wire wheels; cord tires; many extras; terms. 6 E. 55th-st.

HOLMES—TOURING, 1921.

Guaranteed; paint and tires like new; many extras; special price. Terms or trade. Open eves. and Sunday. 3739 W. North-av.

HUDSON TAXIE, $450.

ALL NEW CORD TIRES; NEW FENDERS AND BATTERY; JUST OVERHAULED; IN EXCELLENT CASH AND TERMS. MOTOR FINANCE CO., 644 RAILWAY EXCHANGE BLDG. HARR. 2861.

HUDSON—SEDAN, 1921.

Entirely rebuilt and beautifully refinished; is finely upholstered in gray striped broadcloth; has new tires throughout; is equipped with front and rear bumpers; good cord tires, stop light, etc. Address B V 679. Tribune.

HUDSON COACH.

Like new, fully equipped; mech. perfect; must sell this week; no dealers. 4215 Washington-blvd. Sedgwick 2059

HUPMOBILES,

Two 1923 Demonstrators can be bought at a big saving. Each has $150 worth of equipment; same guarantee as new cars; will take $200 saving. Lander Motor Sales, 4041 W. Washington-blvd. Austin 7312.

HUPMOBILE—TOURING, 1921. IN PERfect condition; newly refinished and parts renickeled; has bumpers front and rear, spot light, Simplex lock, spare tire, etc. Will sacrifice for $585. Ph. owner, West 4284.

HUPMOBILE 1922 RDSTR.

Driven 4,000 miles; prac. new; $650. cash or terms. Open evenings until 10 and Sunday. 2810 W. Madison-st.

HUPP TOUR., $350.

Runs just like new; many extras; act quick. 3415 Madison.

HUP—1922 TOUR., REX TOP; LIKE NEW; run only 800 miles; save $200; terms or trade. Will sacrifice. 4503 Broadway.

HUPMOBILE—'23; RUN 800 MILES; NEW car guarantee; at a big saving; cash or terms. 2560 S. Halsted.

HUPP—BUSINESS COUPE, '23; FULLY equp.; sugar.; terms. 3554 Madison-st.

HUPP—ROADSTER, '23; WIRE WHEELS; fully equp.; terms. 3554 Madison-st.

HUPMOBILE—TOUR., 1922, REFINISHED; $775. 4017 Sheridan-rd.

JORDAN — PLAYBOY; LATE '21, IN FIRST class condition; good tires and new paint. This car in appearance and mechanical condition is like new; has many extras. This car is worth double our price; $775.
4010 Washington-blvd. Austin 0373.

JORDAN—TOUR., 1921; EQUIPPED WITH Biflex bumper, motometer, bar lock, spotlight, tilt lock steering wheel, etc.; guaranteed, specially priced. 80. SIDE JORDAN, Kenwood 7905.

AUTOMOBILES—GASOLINE.

JORDAN—ROADSTER, 1922. REPAINTED and overhauled; new car guarantee; must sell at once. Call 2239 Calumet.

JORDAN — TOUR; PRACT. NEW; FINE cond.; only $975; fully equipped; terms, trade. 6232 Cottage Grove. Fairfax 2340.

LEXINGTON — SEDAN; 1921; PERFECT condition throughout; will sell at a real bargain; terms. 4508 Broadway.

LEXINGTON—NEW PAINT; GOOD CONDItion; bargain. Smith Motor Sales Co., 6140 Cottage Grove-av.

LEXINGTON—1923, LARK SPORT MODEL; many extras; A1 cond; 6 disc wheels; $1,175. 1358-36 S. Michigan. Calumet 1001.

LOCOMOBILE—SPORTIP, 1922, 4 PASS., series 7, model 48, like new, guar.; will take small car in trade. L. V. 6901. 924 Sheridan.

MAXWELL SPORT—1923,

$825

Driven only 2,400 miles. The color is a beautiful maroon, with black fenders. Delivered only a couple of weeks ago and is in perfect and drives the appearance of a new car in every way. Equipped with distinct wheels, cigar lighter, Grau tire cover, motometer, tilt wheel lock, fender lamps, cutout, windshield wiper, 2 spotlights, trout and rear bumpers, trunk and body bars, Alemite system, and nickeled radiator and lamps. This car cost $1,135, without the equipment. It is a wonderful value for our price of $825.

TRIANGLE MOTORS CO.,
2229 S. Michigan-av. Calumet 5784.

MAXWELL.

Immediate Your car Drexel Auto 6 East

Delivery in trade Exchange 55th-st.

ALL MODELS ON DISPLAY; PROMPT DELIVERY; LIBERAL ALLOWANCE ON TRADE INS AND TERMS.
OPEN EVENINGS AND SUNDAY.
ADVANCE MOTOR SALES,
3739 W. NORTH-AV. BELMONT 2683.

MAXWELL SPORT, 1923.

Factory guarantee, at a big saving. Terms or trade. Open eves. and Sunday. 3739 W. North-av.

MAXWELL TOURING, 1923.

Factory guarantee; many extras; special price. Terms or trade. Open evenings and Sunday. 3739 W. North-av.

MAXWELL TOUR., 1923.

Run 4,300 miles; original tires; bar., $650. terms. 3415 Madison.

MAXWELL—CHICAGO'S GREATEST BUY; late model touring car. Air cond.; $200 of accessories; sacrifice. 8240 Chappell-av., 1 blk. e. of 83d and So. Chicago-av.

MAXWELL—1923, SPORT TYPE TOURING that looks and runs like brand new. This is a Jewett touring and is a barg. at $750; terms arranged. 5351 S. Ashland-av.

MAXWELL — SEDAN, '23; PERF. COND. Factory guar.; seat covers; shock absorb.; world of other extras. Terms. 6 E. 55th-st.

MAXWELL—1922, IN FINE CONDITION; $650. Maxwell-Chalmers Sales Co., 2457 Michigan-av. Calumet 5820.

MAXWELL—SPORT TOUR., '21; PERF. CON. Cannot be told from new. Extras. Terms. Barg. $350. 6 E. 55th-st.

MAXWELL—SPORT, '23; NEW CAR COND. Guar. Many extras. 6 E. 55th-st.

MAXWELL—TOUR., '23; DEMONSTRATOR, many extras, terms. 6 E. 55th-st.

MAXWELL—SPORT, '23; NEW CAR COND., guar.; terms. 6 E. 55th-st.

MAXWELL—SPORT, '23; DRIVEN 1,500 mi.; extras; barg.; $785. 6811 S. Halsted.

MERCER SPORT,
Touring and a Roadster.

From 1915 to 1922, ranging from $600 up. Be an exclusive Mercer owner at practically your own price.
SCHILLO MOTOR SALES CO.,
2317 S. Michigan.

MITCHELL—6 CYLINDER MODEL F-50, 4 passenger coupe, driven 3,300 miles, equipped for the limit; is a brand new car owned by a very nervous woman and a physician has forbidden to ride in any vehicle; cost $2,370; will sell for $1,200 cash. Apply 1625 W. Lake-st.

MITCHELL—1920, RDST.; REFINISHED; A-1 mech.; $300; terms. 6035 Cottage.

MOON 6-40

touring car; looks and runs like new; plenty of speed.
DEALERS' SALES CORP.,
Moon Distributors,
2029 S. Michigan-av. Calumet 3814.
Open evenings until 10:30.

MOON.

I will sell or exchange for smaller my 1922 7 pass. touring car; mech. perfect; hauled and repainted; has brand new tires and $150 worth of extra equipment; car can be seen at 4041 W. Washington-blvd. See MR. FELTES, or LANDERS.

MOON SEDAN.

Guaranteed like new. Terms or trade. Open eves. and Sunday. 3739 W. North-av.

MOON — 6-40 TOUR., DEMONSTRATOR, fully equipped; perfect condition; cash or terms. 5100 Broadway.

MOON—TOURING, DISK WHEELS, LIKE new; $900. 2039 Milwaukee-av.

MOON—'21, 5 PASS. SEDAN; HAS HAD EXcellent care; is in good shape; fully equipped; driven only 7,000 miles; $1,400; no dealers. Address C 431, Tribune.

NASH—7-PL. ROADSTER, 1922. THIS car will carry same as new car guarantee, $650. Will take small car in trade, cash or terms for balance. 4700 Washington-blvd.

NATIONAL TOWN CAR—LIKE NEW; WILL make good taxi.
NATIONAL MOTOR SALES,
2515 Michigan-av. Victory 8071.
Ask for Mr. De Lisle.

NATIONAL SEDAN—
NATIONAL MOTOR SALES,
2515 Michigan-av. Victory 8071.
Ask for Mr. De Lisle.

NATIONAL—TOURING.
NATIONAL MOTOR SALES,
2515 Michigan-av. Victory 8071.
Ask for Mr. De Lisle.

NATIONAL CHUMMY—
NATIONAL MOTOR SALES,
2515 Michigan-av. Victory 8071.
Ask for Mr. De Lisle.

NATIONAL — SPORT TOURING; NEW paint, mechanically perfect. Drive it away for $675. 4508 Broadway.

OAKLAND—SEDAN, LATE '20; NO REpairs needed; good looking; $395. 4407 W. Madison-st.

OAKLAND—TOUR., 1920, IN STORAGE TEN months, $175. 5900 S. Wabash-av.

OAKLAND — 1921 SEDAN; CHEAP IF taken this week. Call 1618 N. Kenvale.

OAKLAND—TOUR., 1920; GOOD CONDItion, $175. 4430 Madison.

OLDS—$625

$250 Cash, Bal. $35 a Month.

This is the popular 4 cyl. model 43-A. It's a 1923 in touring car in excellent condition throughout. See it at once. 1115 E. 63d-st., open evening and Sunday.

OLDSMOBILE SPORT MOD.

Driven 7,100 miles; fully equipped; 5 cord tires; $375, cash or terms. Open evenings until 10, and Sunday. 2810 W. Madison.

OLDSMOBILE—RDSTR., JUST LIKE NEW car in every respect; specially priced at $395. 1466 Michigan-av.

OLDSMOBILE—4 CYL. TOUR., 1921; REfinished maroon; A-1 cond.; new cord tires; $585; terms. 2427 Michigan. Cal. 6868.

OLDS — 4 TOUR., '23; LIKE NEW; TRADE or terms. 3554 Madison-st.

OLDS—4, USED 8,000 MILES; LOOKS LIKE new. Studebaker Dealers, 2659 Milwaukee.

PACKARD SEDAN,
SINGLE 6.

Driven 5,300 miles. Can't be told from new. Fully equipped. Carries new car guarantee. Sell at a bargain. Take car in trade. Open eves. until 10 and Sunday. 2810 W. Madison.

PACKARD 4 CYL., $100.

CHUMMY RDSTR.; ELEC. LIGHT AND STARTER; MOD. 18; TREM. BARG. CALL TODAY. AUTO FINANCE CO., 644 RAILWAY EXCH. BLDG. HARR. 2861.

PACKARD CYL. TOUR., 1915; WIRE wheels; fine cond.; $375. 1337 N. Clark-st.

PAIGE SPORT—LATE 1921, PERFECT CONtinental motor, refinished a special light green; has brand new seat covers and top, both of high grade material; all first class tires and many extras; a beau. sport car for only $895; terms or trade. 5107 N. Clark-st. Open Sundays and evenings.

PAIGE—LATE 1922, 6-66 SPORT TOUR., IN wonderful cond.; has the appearance of a brand new car; has disc wheels, motometer, Clymer spotlights and many other extras; driven carefully by private owner; $1,450. Austin 0373.

PAIGE—6-44, 5 PASS., OVERHAULED AND painted; looks as good as new; $800. WOODLAWN MOTOR CAR SALES, 6033 Cottage Grove. Ave. Fairfax 0100

PAIGE — 1920, SEDAN, MECHANICALLY perfect; 4 new cord tires; no reasonable offer refused. Call Central 6412 for demonstration.

PAIGE—SEDAN, LAT

Chicago Daily Tribune.
THE WORLD'S GREATEST NEWSPAPER

MONDAY, JUNE 25, 1923.

Thousands Seek Relief from Heat at City's Bathing Beaches—Woman Found Slain on Her Porch

[TRIBUNE Photo.]

AIRPLANE PICTURE OF JACKSON PARK BATHING BEACH SHOWS THRONGS IN THE WATER AND ON THE ADJOINING SAND. In this picture, taken from an airplane by a Tribune photographer, the entire stretch of the public bathing beach at Jackson park is depicted as it appeared yesterday afternoon. It gives an idea of how the beach was crowded, the bathers appearing like so many insects gathering around sweets.

[TRIBUNE Photo.]

WHERE WOMAN WAS FOUND SLAIN. Front porch of home of Mrs. Mary Lawrence at Harlem avenue and Addison street, showing rocking chair at right in which her body was found.

FOUND SLAIN. Mrs. Mary Lawrence, killed while on her front porch in Leyden. [TRIBUNE Photo.]

[TRIBUNE Photo.]

GIRL WHO FOUND MOTHER SLAIN, HER BROTHER AND HER CHUM. Left to right: Helen Harris, 18 years old, 2840 Harlem avenue; Harold F. Lawrence, 18 years old, son of murder victim, and Ethel Lawrence, 15 years old, who found mother's body.

[Pacific and Atlantic Photo.]

UNITED STATES SEIZES LIQUOR ON BOARD BRITISH SHIP BALTIC. Removing the liquor after officials had broken the British seals on its storehouse. The load shown above was taken from the pier to the army base, where it was stored.

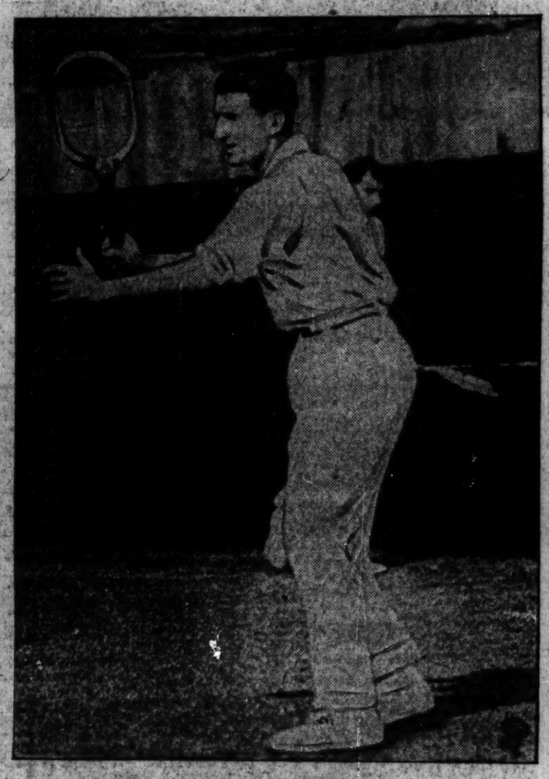

[Pacific and Atlantic Photo.]

SPANISH TENNIS STAR COMING TO CHICAGO. Manuel Alonzo, called the fastest player in the world, is to play at Skokie next Monday.

[Pacific and Atlantic Photo.]

FIRST ACTUAL PICTURE OF PRESENT ERUPTION OF MOUNT ETNA. This picture, published through the courtesy of Pathe News, shows rocks and lava being hurled into the air from the volcano at the beginning of the present outburst.

[Pacific and Atlantic Photo.]

STATUE MAY BE CAUSE OF SUIT FOR $200,000. Mrs. Charles U. Lind, who charges that A. Stirling Calder, sculptor, placed likeness of her face above nude figure.

[Copyright: Vogue.]
[From Pacific and Atlantic Photos.]

CAUSE OF TROUBLE. This is the statue to which Mrs. Lind objects.

[TRIBUNE Photo.]

MOTHERS AND CHILDREN ENJOY THEMSELVES AT CAMP ALGONQUIN. The picture shows the first detachment to reach the fresh air camp which is maintained by The Tribune with the aid of generous contributors to fund.

[Pacific and Atlantic Photo.]

LAVA SURGING DOWN FROM THE CRATER. picture, also published through the courtesy of Path shows the beginning of the work of destruction.

Average net paid Circulation
THE CHICAGO TRIBUNE,
May, 1923:
Daily - - - 553,1
Sunday - - 877,1

VOLUME LXXX

FU.

U.S.M

HINT OF ACTI
IF THEY PERS
IN DEFYING

England's Finin
Alien Craft Ci

LIQUOR TANGL

*WASHINGTON. — Admi
hints foreign ships 'whic
liquor into three mile limit
seized, as well as their liquo
NEW YORK.—Eight great for
ers to lose their liquor. N
vessels carrying liquor exp
day. They represent five n
PARIS.—French to make offi
test to Washington against
of liquor on French ships.
LONDON.—British premier s
is no ground for protest if A
officials break British seals
wet supplies.*

BY ARTHUR SEARS HE
(Picture on back page.
Washington, D. C., June 2
cial.]—If foreign ships shoul
in bringing liquor for bever
poses within American
waters, they will raise the qu
confiscation of the vessels, ad
tion officials intimated today.
says the prohibition unit, the
department "has not theret
the seizure of such ships for t
cial reasons." These reason
1. The question involved
cerning the liquors is w
they may, as claimed by th
eign vessels, be used for me
purposes, and they are br
into our waters with an a
purpose to test that qu
legally, and for this purpo
presence of the subject ma
dispute only—to wit: the t
is required.
2. For the reasons of d
involved, it being the purp
the department to proceed
unobstrusive manner as
sistent with a proper enfor
of the law and thus avoid
plications that might poss
serious.

Amount to Be Fixed.

As a result of the test, the
ship lines will learn how mu
they may bring across the t
limit for medicinal purposes
if they bring in liquor in e
the amount their ships will
to confiscation in addition to
traband liquor.

Although the public outcry
land against American int
with ship liquor is loud and
any protest or retaliation
British government would
great surprise here, partic
view of Prime Minister
statement in the house of
that British official seals c
immunity upon any article
by a British ship within
territorial waters, and the
that the British governme
does not tolerate even the t
presence of liquor of an
status within British waters.

Rebuked for Rum Runn

When the British high co
a German vessel for bringi
concealed in coal bunkers in
ish port, contrary to British
sel for the ship master comp
a law which permitted "Br
jects to convey whole cargo
traband liquor to the three
of another country and
least of the profits they had
Nevertheless the jury bro
verdict against the German
Administration officials
tention to this case today.

SHIPS SENT HOME "

New York, June 25.—Ei
foreign liners which sailed
York harbor during the week
their return supply of liq
government seals are prepar
sent for home with closed h
supplies of two of these
Baltic and the Berengaria,
sealed by United States cu
stoms. The others will lose t
stoms tomorrow or the next d
Tomorrow nine more vesse
all reported to have liquor o

Left a Liberal Supp

The Berengaria and Baltic
left a liberal supply of spiri
the medicinal purposes. E
requires all English liners t
least one gallon of brandy

(Continued on page 10, c